

Disclaimer

The following report(s) provides findings from an FDA-initiated query using Sentinel. While Sentinel queries may be undertaken to assess potential medical product safety risks, they may also be initiated for various other reasons. Some examples include determining a rate or count of an identified health outcome of interest, examining medical product use, exploring the feasibility of future, more detailed analyses within Sentinel, and seeking to better understand Sentinel capabilities.

Data obtained through Sentinel are intended to complement other types of evidence such as preclinical studies, clinical trials, postmarket studies, and adverse event reports, all of which are used by FDA to inform regulatory decisions regarding medical product safety. The information contained in this report is provided as part of FDA's commitment to place knowledge acquired from Sentinel in the public domain as soon as possible. Any public health actions taken by FDA regarding products involved in Sentinel queries will continue to be communicated through existing channels.

FDA wants to emphasize that the fact that FDA has initiated a query involving a medical product and is reporting findings related to that query does not mean that FDA is suggesting health care practitioners should change their prescribing practices for the medical product or that patients taking the medical product should stop using it. Patients who have questions about the use of an identified medical product should contact their health care practitioners.

The following report contains a description of the request, request specifications, and results from the modular program run(s).

If you are using a web page screen reader and are unable to access this document, please contact the Sentinel Operations Center for assistance at info@sentinelssystem.org.

Overview for Request: cder_mpl1r_wp240, Report 1 of 2

Request ID: cder_mpl1r_wp240

Report Description: The goal of this request was to 1) identify and count percutaneous transluminal septal myocardial ablation (PTSMA) procedures and 2) estimate incidence rates of post-PTSMA cardiovascular outcomes in the Sentinel Distributed Database (SDD). Only aggregate level data was returned. This is report 1 of 2. Report 1 contains data from January 1, 2016 to June 21, 2018. Report 2 contains data from June 22, 2018 to June 30, 2022.

Sentinel Routine Querying Module: Cohort Identification and Descriptive Analysis (CIDA) module, version 12.0.0

Data Source: We distributed this request to six Data Partners (DPs) contributing to the SDD on December 6, 2022. The study period included data from January 1, 2016 through June 21, 2018. See Appendix A for a list of dates of available data for each Data Partner.

Study Design: We identified individuals with evidence of a PTSMA procedure in either an inpatient or outpatient care setting and followed them for the occurrence of selected outcomes which include post-procedural complications (e.g., septal myectomy, permanent pacemaker placement, atrioventricular (AV) block, heart failure, myocardial infarction and ventricular arrhythmia) within 90 days after PTSMA procedure. Eligible individuals were over 18 years of age on the date of the PTSMA procedure. This is a Type 2 analysis in the Query Request Package (QRP) documentation.

Exposures of Interest: We defined inpatient and outpatient PTSMA procedures separately using International Classification of Diseases, Tenth Revision, Procedure Coding System (ICD-10-PCS) or Current Procedural Terminology, Fourth Edition (CPT-4, Category I) codes. Only the first qualifying PTSMA procedure for each individual was included; cohort re-entry was not allowed. Please see Appendix B for a list of procedure codes used to define PTSMA (93583; 025M3ZZ).

Inpatient PTSMA procedures were coded as an inpatient hospital stay (IP encounter type in the Sentinel Common Data Model). Outpatient PTSMA procedures were coded as an ambulatory visit (AV or OA encounter type in the Sentinel Common Data Model).

Outcomes of Interest: For the inpatient and outpatient PTSMA cohorts, we identified both the proportion of patients experiencing an individual outcome and the rate of outcomes over the 90 and 365 days following and including the index PTSMA date [30 days for atrioventricular block (first degree, second degree, third degree, unspecified)]. Patients were censored on the first date they experienced any of the six outcomes. Outcomes included:

- 1) septal myectomy in an inpatient care setting
- 2) permanent pacemaker placement in any care setting
- 3) ventricular arrhythmia in an inpatient or emergency department care setting
- 4) atrioventricular block in any care setting
- 5) heart failure in an inpatient or emergency department care setting
- 6) myocardial infarction in an inpatient or emergency department care setting
- 7) repeat PTSMA in any care setting

The proportions of PTSMA patients with each outcome over the 90 or 365 days following the PTSMA date are displayed in the patient characteristics Table 1 for each PTSMA care setting. Within Tables 2-5, follow-up is for 90 days only.

To identify patients with multiple outcomes on the same day of follow-up, we implemented a composite outcome scenario called "All Outcomes". In that scenario, patients with codes corresponding to more than one component outcome on their outcome date were considered to have experienced multiple outcomes. This relevant output for this analysis is presented in Tables 7a-7l. Patients with multiple outcomes on the same day are identified as those with codes for multiple outcomes in the same row.

We also identified patients with outcomes on different days of follow-up by tabulating all possible outcome patterns (e.g. ventricular arrhythmia only, ventricular arrhythmia and septal myectomy, etc.) and their frequency. We achieved this by considering outcomes as covariates assessed during the post-index period within a scenario called "No Outcomes". This scenario did not have

Overview for Request: cder_mpl1r_wp240, Report 1 of 2

a single designated outcome in order to prevent patients from being censored upon the occurrence of said outcome, which would preclude assessment of outcomes on different follow-up days. This output does not capture any information on the chronological order of these outcomes. The relevant output for this analysis is presented in Table 8.

Codes were defined using International Classification of Diseases, Ninth and Tenth Revisions, Clinical Modification (ICD-9-CM, ICD-10-CM), ICD-10-PCS, and CPT-4 (Category I, III) diagnosis and procedure codes. Please see Appendix C for a list of codes used to define outcomes.

Cohort Eligibility Criteria: Eligible members were continuously enrolled in health plans with both medical and drug coverage for at least 183 days prior to their index date, during which gaps in coverage of up to 45 days were allowed. We restricted cohorts to patients 18 years of age and older and reported outcomes according to the following age categories: 18-40, 41-64, 65-74, and 75 years or greater. Only the first valid index date (i.e. PTSMA procedure) during the query period was eligible for inclusion.

Follow-Up Time: Follow-up time began on the date of the first valid PTSMA procedure and continued for up to 90 days for all outcomes except atrioventricular block, for which patients were followed for up to 30 days. Follow-up continued until the first occurrence of any of the following: 1) disenrollment; 2) death; 3) end of Data Partner data; 4) end of the query period; 5) the outcome of interest; or 6) the end of the exposure period (90 or 30 days).

Baseline Characteristics: We assessed the following demographic characteristics in the 183 days prior to the index date: age, calendar year, sex, race, ethnicity, comorbidity score (Charlson/Elixhauser Combined Comorbidity Score)¹, health service and drug utilization, common chronic conditions, comorbidities related to PTSMA and medical products used during PTSMA (dehydrated alcohol and Ablysinol). These baseline characteristics were defined using ICD-9-CM, ICD-10-CM, ICD-10-PCS, Healthcare Common Procedure Coding System (HCPCS), CPT-4 (Category I, III), and National Drug Codes (NDCs).

The common chronic conditions were acquired hypothyroidism, acute myocardial infarction (AMI), alcohol abuse or dependence, Alzheimer's disease and related conditions, anemia, asthma, atrial fibrillation, benign prostatic hyperplasia, breast cancer, chronic kidney disease (CKD), colorectal cancer, chronic obstructive pulmonary disease (COPD) and bronchiectasis, depression, diabetes, drug abuse or dependence, endometrial cancer, glaucoma, heart failure, history of cardiac arrest, history of coronary angioplasty or bypass grafting (CABG), hyperlipidemia, hypertension, ischemic heart disease, lung cancer, obesity, osteoporosis, overweight, prostate cancer, rheumatoid arthritis or osteoarthritis (RAOA), smoking, and stroke or transient ischemic attack (stroke/TIA). We additionally examined recorded use of dehydrated alcohol (brand name Ablysinol) in the five days prior to PTSMA, on the PTSMA date, and in the five days after PTSMA in order to examine changes in usage before and after the approval of Ablysinol.

The PTSMA-related comorbidities were unrepaired patent foramen ovale (PFO), coronary vasculitis, lupus, sick sinus syndrome, amyloidosis, sarcoidosis, extrapulmonary tuberculosis, Alström syndrome, and hypertrophic cardiomyopathy.

As mentioned above, we identified the proportion of patients experiencing each outcome over the follow-up period by including them as post-index covariates evaluated over various time windows. The purpose of this approach was to allow us to identify patients with multiple outcomes on different days of follow-up. For example, we evaluated the following outcomes as post-index covariates during the 90 and 365 days following and including the index PTSMA date: septal myectomy, permanent pacemaker placement, heart failure, myocardial infarction, and ventricular arrhythmia. We included atrioventricular block (first degree, second degree, third degree, unspecified) as a post-index covariate evaluated over the 30 days following and including the index PTSMA date. We included repeat PTSMA as a post-index covariate assessed over the 90 and 365 days following, but not including, the index PTSMA procedure date. The proportion of PTSMA patients with each outcome are displayed in the patient characteristics Table 1 for each PTSMA care setting.

Please see Appendix D for a list of diagnosis and procedure codes and Appendix E for generic and brand names of medical products used to assess baseline characteristics in this request. Please see Appendix G for a list of the baseline characteristics along with their care settings and evaluation windows.

Overview for Request: cder_mpl1r_wp240, Report 1 of 2

Please see Appendices F-H for the specifications of parameters used in this request and a design diagram.

Limitations: As with all observational studies, this evaluation was limited in its ability to control for all sources of potential bias. For example, exposures, outcomes, and baseline characteristics may be misclassified due to imperfect identification algorithms. Therefore, data should be interpreted with this limitation in mind.

Notes: Please contact the Sentinel Operations Center (info@sentinel-system.org) for questions and to provide comments/suggestions for future enhancements to this document. For more information on Sentinel's routine querying modules, please refer to the documentation (<https://dev.sentinel-system.org/projects/SENTINEL/repos/sentinel-routine-querying-tool-documentation/browse>)

¹Gagne JJ, Glynn RJ, Avorn J, Levin R, Schneeweiss S. A combined comorbidity score predicted mortality in elderly patients better than existing scores. *J Clin Epidemiol.* 2011;64(7):749-759

Table of Contents

<u>Glossary (CIDA)</u>	List of Terms Found in this Report and their Definitions
<u>Table 1a</u>	Baseline Characteristics of Patients Having Inpatient Percutaneous Transluminal Septal Myocardial Ablation (PTSMA) Procedures in the Sentinel Distributed Database (SDD) between January 1, 2016 and June 21, 2018
<u>Table 1b</u>	Baseline Characteristics of Patients Having Outpatient Percutaneous Transluminal Septal Myocardial Ablation (PTSMA) Procedures in the Sentinel Distributed Database (SDD) between January 1, 2016 and June 21, 2018
<u>Table 2</u>	Summary of Outcomes Following Percutaneous Transluminal Septal Myocardial Ablation (PTSMA) Procedures in the Sentinel Distributed Database (SDD) between January 1, 2016 and June 21, 2018, Overall
<u>Table 3</u>	Summary of Outcomes Following Percutaneous Transluminal Septal Myocardial Ablation (PTSMA) Procedures in the Sentinel Distributed Database (SDD) between January 1, 2016 and June 21, 2018, by Sex
<u>Table 4</u>	Summary of Outcomes Following Percutaneous Transluminal Septal Myocardial Ablation (PTSMA) Procedures in the Sentinel Distributed Database (SDD) between January 1, 2016 and June 21, 2018, by Age Group
<u>Table 5</u>	Summary of Outcomes Following Percutaneous Transluminal Septal Myocardial Ablation (PTSMA) Procedures in the Sentinel Distributed Database (SDD) between January 1, 2016 and June 21, 2018, by Year
<u>Table 6a</u>	Count of International Classification of Diseases, Tenth Revision, Procedure Coding System (ICD-10-PCS) and Current Procedural Terminology, Fourth Edition (CPT-4) Codes Used to Identify Inpatient Percutaneous Transluminal Septal Myocardial Ablation (PTSMA) Procedures
<u>Table 6b</u>	Count of International Classification of Diseases, Tenth Revision, Procedure Coding System (ICD-10-PCS) and Current Procedural Terminology, Fourth Edition (CPT-4) Codes Used to Identify Outpatient Percutaneous Transluminal Septal Myocardial Ablation (PTSMA) Procedures
<u>Table 7a</u>	Count of International Classification of Diseases, Ninth Revision, Clinical Modification (ICD-9-CM), International Classification of Diseases, Tenth Revision, Clinical Modification (ICD-10-CM), International Classification of Diseases, Tenth Revision, Procedure Coding System (ICD-10-PCS) and Current Procedural Terminology, Fourth Edition (CPT-4) Codes Used to Identify First Outcome Following Inpatient Percutaneous Transluminal Septal Myocardial Ablation (PTSMA) Procedures, Septal Myectomy
<u>Table 7b</u>	Count of International Classification of Diseases, Ninth Revision, Clinical Modification (ICD-9-CM), International Classification of Diseases, Tenth Revision, Clinical Modification (ICD-10-CM), International Classification of Diseases, Tenth Revision, Procedure Coding System (ICD-10-PCS) and Current Procedural Terminology, Fourth Edition (CPT-4) Codes Used to Identify First Outcome Following Outpatient Percutaneous Transluminal Septal Myocardial Ablation (PTSMA) Procedures, Septal Myectomy
<u>Table 7c</u>	Count of International Classification of Diseases, Ninth Revision, Clinical Modification (ICD-9-CM), International Classification of Diseases, Tenth Revision, Clinical Modification (ICD-10-CM), International Classification of Diseases, Tenth Revision, Procedure Coding System (ICD-10-PCS) and Current Procedural Terminology, Fourth Edition (CPT-4) Codes Used to Identify First Outcome Following Inpatient Percutaneous Transluminal Septal Myocardial Ablation (PTSMA) Procedures, Permanent Pacemaker Placement
<u>Table 7d</u>	Count of International Classification of Diseases, Ninth Revision, Clinical Modification (ICD-9-CM), International Classification of Diseases, Tenth Revision, Clinical Modification (ICD-10-CM), International Classification of Diseases, Tenth Revision, Procedure Coding System (ICD-10-PCS) and Current Procedural Terminology, Fourth Edition (CPT-4) Codes Used to Identify First Outcome Following Outpatient Percutaneous Transluminal Septal Myocardial Ablation (PTSMA) Procedures, Permanent Pacemaker Placement
<u>Table 7e</u>	Count of International Classification of Diseases, Ninth Revision, Clinical Modification (ICD-9-CM), International Classification of Diseases, Tenth Revision, Clinical Modification (ICD-10-CM), International Classification of Diseases, Tenth Revision, Procedure Coding System (ICD-10-PCS) and Current Procedural Terminology, Fourth Edition (CPT-4) Codes Used to Identify First Outcome Following Inpatient Percutaneous Transluminal Septal Myocardial Ablation (PTSMA) Procedures, Ventricular Arrhythmia

Table of Contents

Table 7f Count of International Classification of Diseases, Ninth Revision, Clinical Modification (ICD-9-CM), International Classification of Diseases, Tenth Revision, Clinical Modification (ICD-10-CM), International Classification of Diseases, Tenth Revision, Procedure Coding System (ICD-10-PCS) and Current Procedural Terminology, Fourth Edition (CPT-4) Codes Used to Identify First Outcome Following Outpatient Percutaneous Transluminal Septal Myocardial Ablation (PTSMA) Procedures, Ventricular Arrhythmia

Table 7g Count of International Classification of Diseases, Ninth Revision, Clinical Modification (ICD-9-CM), International Classification of Diseases, Tenth Revision, Clinical Modification (ICD-10-CM), International Classification of Diseases, Tenth Revision, Procedure Coding System (ICD-10-PCS) and Current Procedural Terminology, Fourth Edition (CPT-4) Codes Used to Identify First Outcome Following Inpatient Percutaneous Transluminal Septal Myocardial Ablation (PTSMA) Procedures, Atrioventricular Block

Table 7h Count of International Classification of Diseases, Ninth Revision, Clinical Modification (ICD-9-CM), International Classification of Diseases, Tenth Revision, Clinical Modification (ICD-10-CM), International Classification of Diseases, Tenth Revision, Procedure Coding System (ICD-10-PCS) and Current Procedural Terminology, Fourth Edition (CPT-4) Codes Used to Identify First Outcome Following Outpatient Percutaneous Transluminal Septal Myocardial Ablation (PTSMA) Procedures, Atrioventricular Block

Table 7i Count of International Classification of Diseases, Ninth Revision, Clinical Modification (ICD-9-CM), International Classification of Diseases, Tenth Revision, Clinical Modification (ICD-10-CM), International Classification of Diseases, Tenth Revision, Procedure Coding System (ICD-10-PCS) and Current Procedural Terminology, Fourth Edition (CPT-4) Codes Used to Identify First Outcome Following Inpatient Percutaneous Transluminal Septal Myocardial Ablation (PTSMA) Procedures, Heart Failure

Table 7j Count of International Classification of Diseases, Ninth Revision, Clinical Modification (ICD-9-CM), International Classification of Diseases, Tenth Revision, Clinical Modification (ICD-10-CM), International Classification of Diseases, Tenth Revision, Procedure Coding System (ICD-10-PCS) and Current Procedural Terminology, Fourth Edition (CPT-4) Codes Used to Identify First Outcome Following Outpatient Percutaneous Transluminal Septal Myocardial Ablation (PTSMA) Procedures, Heart Failure

Table 7k Count of International Classification of Diseases, Ninth Revision, Clinical Modification (ICD-9-CM), International Classification of Diseases, Tenth Revision, Clinical Modification (ICD-10-CM), International Classification of Diseases, Tenth Revision, Procedure Coding System (ICD-10-PCS) and Current Procedural Terminology, Fourth Edition (CPT-4) Codes Used to Identify First Outcome Following Inpatient Percutaneous Transluminal Septal Myocardial Ablation (PTSMA) Procedures, Myocardial Infarction

Table 7l Count of International Classification of Diseases, Ninth Revision, Clinical Modification (ICD-9-CM), International Classification of Diseases, Tenth Revision, Clinical Modification (ICD-10-CM), International Classification of Diseases, Tenth Revision, Procedure Coding System (ICD-10-PCS) and Current Procedural Terminology, Fourth Edition (CPT-4) Codes Used to Identify First Outcome Following Outpatient Percutaneous Transluminal Septal Myocardial Ablation (PTSMA) Procedures, Myocardial Infarction

Table 7m Count of International Classification of Diseases, Ninth Revision, Clinical Modification (ICD-9-CM), International Classification of Diseases, Tenth Revision, Clinical Modification (ICD-10-CM), International Classification of Diseases, Tenth Revision, Procedure Coding System (ICD-10-PCS) and Current Procedural Terminology, Fourth Edition (CPT-4) Codes Used to Identify First Outcome Following Inpatient Percutaneous Transluminal Septal Myocardial Ablation (PTSMA) Procedures, First Outcome

Table 7n Count of International Classification of Diseases, Ninth Revision, Clinical Modification (ICD-9-CM), International Classification of Diseases, Tenth Revision, Clinical Modification (ICD-10-CM), International Classification of Diseases, Tenth Revision, Procedure Coding System (ICD-10-PCS) and Current Procedural Terminology, Fourth Edition (CPT-4) Codes Used to Identify First Outcome Following Outpatient Percutaneous Transluminal Septal Myocardial Ablation (PTSMA) Procedures, First Outcome

Table 8 Occurrence of Post-Index Outcome Patterns Among Inpatient and Outpatient Percutaneous Transluminal Septal Myocardial Ablation (PTSMA) Procedures in the Sentinel Distributed Database (SDD) between January 1, 2016 and June 21, 2018

Figure 1a Reasons for End of Follow-Up for Inpatient Percutaneous Transluminal Septal Myocardial Ablation (PTSMA) Procedures, from January 1, 2016 to June 21, 2018, No Outcomes

Table of Contents

<u>Figure 1b</u>	Reasons for End of Follow-Up for Outpatient Percutaneous Transluminal Septal Myocardial Ablation (PTSMA) Procedures, from January 1, 2016 to June 21, 2018, No Outcomes
<u>Figure 1c</u>	Reasons for End of Follow-Up for Inpatient Percutaneous Transluminal Septal Myocardial Ablation (PTSMA) Procedures, from January 1, 2016 to June 21, 2018, Septal Myectomy
<u>Figure 1d</u>	Reasons for End of Follow-Up for Outpatient Percutaneous Transluminal Septal Myocardial Ablation (PTSMA) Procedures, from January 1, 2016 to June 21, 2018, Septal Myectomy
<u>Figure 1e</u>	Reasons for End of Follow-Up for Inpatient Percutaneous Transluminal Septal Myocardial Ablation (PTSMA) Procedures, from January 1, 2016 to June 21, 2018, Permanent Pacemaker Placement
<u>Figure 1f</u>	Reasons for End of Follow-Up for Outpatient Percutaneous Transluminal Septal Myocardial Ablation (PTSMA) Procedures, from January 1, 2016 to June 21, 2018, Permanent Pacemaker Placement
<u>Figure 1g</u>	Reasons for End of Follow-Up for Inpatient Percutaneous Transluminal Septal Myocardial Ablation (PTSMA) Procedures, from January 1, 2016 to June 21, 2018, Ventricular Arrhythmia
<u>Figure 1h</u>	Reasons for End of Follow-Up for Outpatient Percutaneous Transluminal Septal Myocardial Ablation (PTSMA) Procedures, from January 1, 2016 to June 21, 2018, Ventricular Arrhythmia
<u>Figure 1i</u>	Reasons for End of Follow-Up for Inpatient Percutaneous Transluminal Septal Myocardial Ablation (PTSMA) Procedures, from January 1, 2016 to June 21, 2018, Atrioventricular Block
<u>Figure 1j</u>	Reasons for End of Follow-Up for Outpatient Percutaneous Transluminal Septal Myocardial Ablation (PTSMA) Procedures, from January 1, 2016 to June 21, 2018, Atrioventricular Block
<u>Figure 1k</u>	Reasons for End of Follow-Up for Inpatient Percutaneous Transluminal Septal Myocardial Ablation (PTSMA) Procedures, from January 1, 2016 to June 21, 2018, Heart Failure
<u>Figure 1l</u>	Reasons for End of Follow-Up for Outpatient Percutaneous Transluminal Septal Myocardial Ablation (PTSMA) Procedures, from January 1, 2016 to June 21, 2018, Heart Failure
<u>Figure 1m</u>	Reasons for End of Follow-Up for Inpatient Percutaneous Transluminal Septal Myocardial Ablation (PTSMA) Procedures, from January 1, 2016 to June 21, 2018, Myocardial Infarction
<u>Figure 1n</u>	Reasons for End of Follow-Up for Outpatient Percutaneous Transluminal Septal Myocardial Ablation (PTSMA) Procedures, from January 1, 2016 to June 21, 2018, Myocardial Infarction
<u>Figure 1o</u>	Reasons for End of Follow-Up for Inpatient Percutaneous Transluminal Septal Myocardial Ablation (PTSMA) Procedures, from January 1, 2016 to June 21, 2018, All Outcomes
<u>Figure 1p</u>	Reasons for End of Follow-Up for Outpatient Percutaneous Transluminal Septal Myocardial Ablation (PTSMA) Procedures, from January 1, 2016 to June 21, 2018, All Outcomes
<u>Figure 2</u>	Kaplan-Meier Estimate of Event of Interest Not Occurring in the Sentinel Distributed Database (SDD) from January 1, 2016 to June 21, 2018
<u>Appendix A</u>	Dates of Available Data for Each Data Partner (DP) as of Request Distribution Date (December 6, 2022)
<u>Appendix B</u>	List of International Classification of Diseases, Tenth Revision, Procedural Coding System (ICD-10-PCS) and Current Procedural Terminology, Fourth Edition (CPT-4) Codes Used to Define Index in this Request
<u>Appendix C</u>	List of International Classification of Diseases, Ninth Revision, Clinical Modification (ICD-9-CM), International Classification of Diseases, Tenth Revision, Clinical Modification (ICD-10-CM), International Classification of Diseases, Tenth Revision, Procedural Coding System (ICD-10-PCS), and Current Procedural Terminology, Fourth Edition (CPT-4) Codes Used to Define Outcomes in this Request
<u>Appendix D</u>	List of International Classification of Diseases, Ninth Revision, Clinical Modification (ICD-9-CM), International Classification of Diseases, Tenth Revision, Clinical Modification (ICD-10-CM), International Classification of Diseases, Tenth Revision, Procedural Coding System (ICD-10-PCS), Current Procedural Terminology, Fourth Edition (CPT-4), and Healthcare Common Procedure Coding System (HCPCS) Codes Used to Define Baseline Characteristics in this Request
<u>Appendix E</u>	List of Generic and Brand Names of Medical Products Used to Define Baseline Characteristics in this Request
<u>Appendix F</u>	Specifications Defining Parameters for this Request
<u>Appendix G</u>	Specifications Defining Parameters for Baseline Characteristics in this Request

Table of Contents

Appendix H Design Diagram for this Request

**Glossary of Terms for Analyses Using
Cohort Identification and Descriptive Analysis (CIDA) Module***

Amount Supplied - number of units (pills, tablets, vials) dispensed. Net amount per NDC per dispensing.

Blackout Period - number of days at the beginning of a treatment episode that events are to be ignored. If an event occurs during the blackout period, the episode is excluded.

Care Setting - type of medical encounter or facility where the exposure, event, or condition code was recorded. Possible care settings include: Inpatient Hospital Stay (IP), Non-Acute Institutional Stay (IS), Emergency Department (ED), Ambulatory Visit (AV), and Other Ambulatory Visit (OA). For laboratory results, possible care settings include: Emergency Department (E), Home (H), Inpatient (I), Outpatient (O), or Unknown or Missing (U). The Care Setting, along with the Principal Diagnosis Indicator (PDX), forms the Care Setting/PDX parameter.

Ambulatory Visit (AV) - includes visits at outpatient clinics, same-day surgeries, urgent care visits, and other same-day ambulatory hospital encounters, but excludes emergency department encounters.

Emergency Department (ED) - includes ED encounters that become inpatient stays (in which case inpatient stays would be a separate encounter). Excludes urgent care visits.

Inpatient Hospital Stay (IP) - includes all inpatient stays, same-day hospital discharges, hospital transfers, and acute hospital care where the discharge is after the admission date.

Inpatient Hospital Stay, Primary Diagnosis (IPP) - Inpatient diagnosis code in the primary position.

Inpatient Hospital Stay, Secondary Diagnosis (IPS) - Inpatient diagnosis code in the secondary position.

Inpatient Hospital Stay, Unclassified Diagnosis (IPX) - Inpatient diagnosis code in an unclassified position.

Non-Acute Institutional Stay (IS) - includes hospice, skilled nursing facility (SNF), rehab center, nursing home, residential, overnight non-hospital dialysis and other non-hospital stays.

Other Ambulatory Visit (OA) - includes other non overnight AV encounters such as hospice visits, home health visits, skilled nursing facility visits, other non-hospital visits, as well as telemedicine, telephone and email consultations.

Charlson/Elixhauser Combined Comorbidity Score - calculated based on comorbidities observed during a requester-defined window around the exposure episode start date (e.g., in the 183 days prior to index).

Code Days - the minimum number of times the diagnosis must be found during the evaluation period in order to fulfill the algorithm to identify the corresponding patient characteristic.

Cohort Definition (drug/exposure) - indicates how the cohort will be defined: 01: Cohort includes only the first valid treatment episode during the query period; 02: Cohort includes all valid treatment episodes during the query period; 03: Cohort includes all valid treatment episodes during the query period until an event occurs.

Computed Start Marketing Date - represents the first observed dispensing date among all valid users within a GROUP (scenario) within each Data Partner site.

Days Supplied - number of days supplied for all dispensings in qualifying treatment episodes.

Eligible Members - number of members eligible for an incident treatment episode (defined by the drug/exposure and event washout periods) with drug and medical coverage during the query period.

Enrollment Gap - number of days allowed between two consecutive enrollment periods without breaking a "continuously enrolled" sequence.

Episodes - treatment episodes; length of episode is determined by days supplied in one dispensing or consecutive dispensings bridged by the episode gap.

Episode Gap - number of days allowed between two (or more) consecutive exposures (dispensings/procedures) to be considered the same treatment episode.

Event Deduplication - specifies how events are counted by the Modular Program (MP) algorithm: 0: Counts all occurrences of a health outcome of interest (HOI) during an exposure episode; 1: de-duplicates occurrences of the same HOI code and code type on the same day; 2: de-duplicates occurrences of the same HOI group on the same day (e.g., de-duplicates at the group level).

Exposure Episode Length - number of days after exposure initiation that is considered "exposed time."

Exposure Extension Period - number of days post treatment period in which the outcomes/events are counted for a treatment episode. Extensions are added after any episode gaps have been bridged.

Lookback Period - number of days wherein a member is required to have evidence of pre-existing condition (diagnosis/procedure/drug dispensing).

Maximum Episode Duration - truncates exposure episodes after a requester-specified number of exposed days. Applied after any gaps are bridged and extension days added to the length of the exposure episode.

Member-Years - sum of all days of enrollment with medical and drug coverage in the query period preceded by an exposure washout period all divided by 365.25.

Minimum Days Supplied - specifies a minimum number of days in length of the days supplied for the episode to be considered.

Minimum Episode Duration - specifies a minimum number of days in length of the episode for it to be considered. Applied after any gaps are bridged and extension days added to the length of the exposure episode.

Monitoring Period - used to define time periods of interest for both sequential analysis and simple cohort characterization

Principal Diagnosis (PDX) - diagnosis or condition established to be chiefly responsible for admission of the patient to the hospital. 'P' = principal diagnosis, 'S' = secondary diagnosis, 'X' = unspecified diagnosis, '.' = blank. Along with the Care Setting values, forms the Care setting/PDX parameter.

Query Period - period in which the modular program looks for exposures and outcomes of interest.

Switch Evaluation Step Value - value used to differentiate evaluation step. Each switch pattern can support up to 2 evaluation steps (0 = switch pattern evaluation start; 1 = first evaluation; 2 = second evaluation).

Switch Gap Inclusion Indicator - indicator for whether gaps in treatment episodes that are included in a switch episode will be counted as part of the switch episode duration.

Switch Pattern Cohort Inclusion Date - indicates which date to use for inclusion into the switch pattern cohort of interest as well as optionally as the index date of the treatment episode initiating the switch pattern. Valid options are the product approval date, product marketing date, other requester defined date, or computed start marketing date.

Switch Pattern Cohort Inclusion Strategy - indicates how the switch pattern cohort inclusion date will be used: 01: used only as a switch cohort entry date. First treatment episode dispensing date is used as index for computing time to first switch; 02: used as switch cohort entry date and as initial switch step index date for computing time to first switch.

Treatment Episode Truncation Indicator - indicates whether the exposure episode will be truncated at the occurrence of a requester-specified code.

Washout Period (drug/exposure) - number of days a user is required to have no evidence of prior exposure (drug dispensing/procedure) and continuous drug and medical coverage prior to an incident treatment episode.

Washout Period (event/outcome) - number of days a user is required to have no evidence of a prior event (procedure/diagnosis) and continuous drug and medical coverage prior to an incident treatment episode.

Years at Risk - number of days supplied plus any episode gaps and exposure extension periods all divided by 365.25.

*all terms may not be used in this report

Table 1a. Baseline Characteristics of Patients Having Inpatient Percutaneous Transluminal Septal Myocardial Ablation (PTSMA) Procedures in the Sentinel Distributed Database (SDD) between January 1, 2016 and June 21, 2018

Patient Characteristics	Number	Percent
Unique patients	307	N/A
Demographic Characteristics		
Mean Age (Years)	70.7	10.7
Age (Years)		
18-40	*****	*****
41-64	*****	*****
65-74	102	33.2%
≥ 75	121	39.4%
Sex		
Female	196	63.8%
Male	111	36.2%
Race¹		
American Indian or Alaska Native	0	0.0%
Asian	*****	*****
Black or African American	*****	*****
Multi-racial	*****	*****
Native Hawaiian or Other Pacific Islander	*****	*****
Unknown	87	28.3%
White	201	65.5%
Hispanic origin		
Yes	*****	*****
No	205	66.8%
Unknown	*****	*****
Year		
2016	120	39.1%
2017	126	41.0%
2018	61	19.9%
Health Characteristics		
Charlson/Elixhauser combined comorbidity score ²	4.2	2.6
Number		
Unrepaired Patent Foramen Ovale (PFO)	*****	*****
Coronary Vasculitis	*****	*****
Lupus	*****	*****
Sick Sinus Syndrome	49	16.0%
Amyloidosis	*****	*****
Sarcoidosis	*****	*****
Extrapulmonary Tuberculosis	0	0.0%
Alstrom Syndrome	0	0.0%
Hypertrophic Cardiomyopathy	225	73.3%
Acute Myocardial Infarction	16	5.2%
Alzheimer's Disease and related conditions	*****	*****
Atrial Fibrillation IP	50	16.3%
Health Characteristics		
Atrial Fibrillation AV/ED	80	26.1%
Diabetes IP	27	8.8%
Diabetes AV/ED	69	22.5%

Table 1a. Baseline Characteristics of Patients Having Inpatient Percutaneous Transluminal Septal Myocardial Ablation (PTSMA) Procedures in the Sentinel Distributed Database (SDD) between January 1, 2016 and June 21, 2018

Heart Failure IP/ED/AV	160	52.1%
Hyperlipidemia IP	71	23.1%
Hyperlipidemia AV/ED	171	55.7%
Hypertension IP	92	30.0%
Hypertension AV/ED	255	83.1%
Depression	73	23.8%
Ischemic Heart Disease	187	60.9%
Rheumatoid Arthritis/Osteoarthritis	52	16.9%
Stroke/TIA IP	*****	*****
Stroke/TIA AV/ED	*****	*****
Breast Cancer IP	*****	*****
Breast Cancer AV/ED	*****	*****
Colorectal Cancer IP	*****	*****
Colorectal Cancer AV/ED	*****	*****
Prostate Cancer IP	0	0.0%
Prostate Cancer AV/ED	*****	*****
Lung Cancer IP	*****	*****
Lung Cancer AV/ED	*****	*****
Endometrial Cancer IP	*****	*****
Endometrial Cancer AV/ED	*****	*****
Acquired Hypothyroidism IP	35	11.4%
Acquired Hypothyroidism AV/ED	49	16.0%
Anemia	83	27.0%
Asthma IP	*****	*****
Asthma AV/ED	29	9.4%
Benign Prostatic Hyperplasia IP	*****	*****
Benign Prostatic Hyperplasia AV/ED	*****	*****
Chronic Kidney Disease IP	37	12.1%
Chronic Kidney Disease AV/ED	57	18.6%
COPD and Bronchiectasis IP	34	11.1%
COPD and Bronchiectasis AV/ED	59	19.2%
Glaucoma	32	10.4%
Osteoporosis IP	*****	*****
Osteoporosis AV/ED	13	4.2%
Obesity	84	27.4%
Overweight	30	9.8%
Smoking	101	32.9%
Alcohol Abuse or Dependence	*****	*****
Drug Abuse or Dependence	*****	*****
History of Cardiac Arrest	*****	*****
History of Coronary Angioplasty or Bypass	48	15.6%
Health Service Utilization Intensity Metrics	Mean	Standard Deviation
Mean number of ambulatory encounters	18.1	12.3
Mean number of emergency room encounters	0.8	2.1
Mean number of inpatient hospital encounters	0.7	1.2
Mean number of non-acute institutional encounters	0.1	0.3
Mean number of other ambulatory encounters	5.6	8.5
Mean number of filled prescriptions	24.5	19.2
Mean number of generics dispensed	9.7	5.5

Table 1a. Baseline Characteristics of Patients Having Inpatient Percutaneous Transluminal Septal Myocardial Ablation (PTSMA) Procedures in the Sentinel Distributed Database (SDD) between January 1, 2016 and June 21, 2018

Mean number of unique drug classes dispensed	9.0	4.8
Recorded Use of	Number	Percent
Ablysinol Day -5,-1	0	0.0%
Ablysinol Day 0	0	0.0%
Ablysinol Day 1,5	0	0.0%
Dehydrated Alcohol Day -5,-1	0	0.0%
Dehydrated Alcohol Day 0	0	0.0%
Dehydrated Alcohol Day 1,5	0	0.0%
Recorded Outcome of³	Number	Percent
AV Block (1st degree) 30 day follow-up	47	15.3%
AV Block (2nd degree) 30 day follow-up	*****	*****
AV Block (3rd degree) 30 day follow-up	81	26.4%
AV Block (unspecified) 30 day follow-up	*****	*****
Repeat PTSMA 90 day follow-up	24	7.8%
Repeat PTSMA 365 day follow-up	33	10.7%
Septal Myectomy 90 day follow-up	0	0.0%
Septal Myectomy 365 day follow-up	*****	*****
Permanent Pacemaker Placement 90 day follow-up	77	25.1%
Permanent Pacemaker Placement 365 day follow-up	85	27.7%
Heart Failure 90 day follow-up	142	46.3%
Heart Failure 365 day follow-up	160	52.1%
Ventricular Arrhythmia 90 day follow-up	87	28.3%
Ventricular Arrhythmia 365 day follow-up	95	30.9%
Myocardial Infarction 90 day follow-up	25	8.1%
Myocardial Infarction 365 day follow-up	29	9.4%

¹Race data may not be completely populated at all Data Partners; therefore, data about race may be incomplete.

²The Charlson/Elixhauser Combined Comorbidity Score is calculated based on comorbidities observed during a requester-defined window around the exposure episode start date. (Gagne JJ, Glynn RJ, Avorn J, Levin R, Schneeweiss S. A combined comorbidity score predicted mortality in elderly patients better than existing scores. J Clin Epidemiol. 2011;64(7):749-759)

³Outcomes were measured up to 365 days after the PTSMA procedure, with the exception of AV block, which was measured up to 30 days after the PTSMA procedure.

*****Data are not presented in these cells due to a small sample size or to assure a small cell cannot be recalculated through the cells presented.

Table 1b. Baseline Characteristics of Patients Having Outpatient Percutaneous Transluminal Septal Myocardial Ablation (PTSMA) Procedures in the Sentinel Distributed Database (SDD) between January 1, 2016 and June 21, 2018

Patient Characteristics	Number	Percent
Unique patients	511	N/A
Demographic Characteristics	Mean	Standard Deviation
Mean Age (Years)	72.8	10.5
	Number	Percent
Age (Years)		
18-40	*****	*****
41-64	*****	*****
65-74	202	39.5%
≥ 75	235	46.0%
Sex		
Female	389	76.1%
Male	122	23.9%
Race ¹		
American Indian or Alaska Native	*****	*****
Asian	*****	*****
Black or African American	*****	*****
Multi-racial	0	0.0%
Native Hawaiian or Other Pacific Islander	0	0.0%
Unknown	33	6.5%
White	440	86.1%
Hispanic origin		
Yes	*****	*****
No	475	93.0%
Unknown	*****	*****
Year		
2016	165	32.3%
2017	222	43.4%
2018	124	24.3%
Health Characteristics	Mean	Standard Deviation
Charlson/Elixhauser combined comorbidity score ²	4.7	2.7
	Number	Percent
Unrepaired Patent Foramen Ovale (PFO)	*****	*****
Coronary Vasculitis	*****	*****
Lupus	*****	*****
Sick Sinus Syndrome	108	21.1%
Amyloidosis	*****	*****
Sarcoidosis	*****	*****
Extrapulmonary Tuberculosis	0	0.0%
Alstrom Syndrome	0	0.0%
Hypertrophic Cardiomyopathy	402	78.7%
Acute Myocardial Infarction	32	6.3%
Alzheimer's Disease and related conditions	25	4.9%
Atrial Fibrillation IP	91	17.8%
Health Characteristics	Number	Percent
Atrial Fibrillation AV/ED	154	30.1%
Diabetes IP	66	12.9%
Diabetes AV/ED	120	23.5%

Table 1b. Baseline Characteristics of Patients Having Outpatient Percutaneous Transluminal Septal Myocardial Ablation (PTSMA) Procedures in the Sentinel Distributed Database (SDD) between January 1, 2016 and June 21, 2018

Heart Failure IP/ED/AV	292	57.1%
Hyperlipidemia IP	160	31.3%
Hyperlipidemia AV/ED	287	56.2%
Hypertension IP	198	38.7%
Hypertension AV/ED	428	83.8%
Depression	133	26.0%
Ischemic Heart Disease	346	67.7%
Rheumatoid Arthritis/Osteoarthritis	101	19.8%
Stroke/TIA IP	*****	*****
Stroke/TIA AV/ED	32	6.3%
Breast Cancer IP	11	2.2%
Breast Cancer AV/ED	16	3.1%
Colorectal Cancer IP	*****	*****
Colorectal Cancer AV/ED	*****	*****
Prostate Cancer IP	*****	*****
Prostate Cancer AV/ED	*****	*****
Lung Cancer IP	*****	*****
Lung Cancer AV/ED	*****	*****
Endometrial Cancer IP	*****	*****
Endometrial Cancer AV/ED	0	0.0%
Acquired Hypothyroidism IP	63	12.3%
Acquired Hypothyroidism AV/ED	99	19.4%
Anemia	189	37.0%
Asthma IP	21	4.1%
Asthma AV/ED	47	9.2%
Benign Prostatic Hyperplasia IP	14	2.7%
Benign Prostatic Hyperplasia AV/ED	16	3.1%
Chronic Kidney Disease IP	90	17.6%
Chronic Kidney Disease AV/ED	122	23.9%
COPD and Bronchiectasis IP	71	13.9%
COPD and Bronchiectasis AV/ED	109	21.3%
Glaucoma	55	10.8%
Osteoporosis IP	17	3.3%
Osteoporosis AV/ED	26	5.1%
Obesity	152	29.7%
Overweight	49	9.6%
Smoking	173	33.9%
Alcohol Abuse or Dependence	*****	*****
Drug Abuse or Dependence	22	4.3%
History of Cardiac Arrest	*****	*****
History of Coronary Angioplasty or Bypass	86	16.8%
Health Service Utilization Intensity Metrics	Mean	Standard Deviation
Mean number of ambulatory encounters	19.7	14.7
Mean number of emergency room encounters	0.7	1.8
Mean number of inpatient hospital encounters	0.8	1.3
Mean number of non-acute institutional encounters	0.1	0.4
Mean number of other ambulatory encounters	7.8	11.1
Mean number of filled prescriptions	25.2	18.5
Mean number of generics dispensed	10.3	5.7

Table 1b. Baseline Characteristics of Patients Having Outpatient Percutaneous Transluminal Septal Myocardial Ablation (PTSMA) Procedures in the Sentinel Distributed Database (SDD) between January 1, 2016 and June 21, 2018

Mean number of unique drug classes dispensed	9.6	4.9
Recorded Use of	Number	Percent
Ablysinol Day -5,-1	0	0.0%
Ablysinol Day 0	0	0.0%
Ablysinol Day 1,5	0	0.0%
Dehydrated Alcohol Day -5,-1	0	0.0%
Dehydrated Alcohol Day 0	0	0.0%
Dehydrated Alcohol Day 1,5	0	0.0%
Recorded Outcome of³	Number	Percent
AV Block (1st degree) 30 day follow-up	81	15.9%
AV Block (2nd degree) 30 day follow-up	13	2.5%
AV Block (3rd degree) 30 day follow-up	145	28.4%
AV Block (unspecified) 30 day follow-up	24	4.7%
Repeat PTSMA 90 day follow-up	15	2.9%
Repeat PTSMA 365 day follow-up	27	5.3%
Septal Myectomy 90 day follow-up	*****	*****
Septal Myectomy 365 day follow-up	*****	*****
Permanent Pacemaker Placement 90 day follow-up	129	25.2%
Permanent Pacemaker Placement 365 day follow-up	143	28.0%
Heart Failure 90 day follow-up	212	41.5%
Heart Failure 365 day follow-up	251	49.1%
Ventricular Arrhythmia 90 day follow-up	67	13.1%
Ventricular Arrhythmia 365 day follow-up	82	16.0%
Myocardial Infarction 90 day follow-up	16	3.1%
Myocardial Infarction 365 day follow-up	24	4.7%

¹Race data may not be completely populated at all Data Partners; therefore, data about race may be incomplete.

²The Charlson/Elixhauser Combined Comorbidity Score is calculated based on comorbidities observed during a requester-defined window around the exposure episode start date. (Gagne JJ, Glynn RJ, Avorn J, Levin R, Schneeweiss S. A combined comorbidity score predicted mortality in elderly patients better than existing scores. J Clin Epidemiol. 2011;64(7):749-759)

³Outcomes were measured up to 365 days after the PTSMA procedure, with the exception of AV block, which was measured up to 30 days after the PTSMA procedure.

*****Data are not presented in these cells due to a small sample size or to assure a small cell cannot be recalculated through the cells presented.

Table 2. Summary of Outcomes Following Percutaneous Transluminal Septal Myocardial Ablation (PTSMA) Procedures in the Sentinel Distributed Database (SDD) between January 1, 2016 and June 21, 2018, Overall

	Number of Patients	Number of Eligible Members ¹	Patients with Event per 100,000 Eligible Members	Total Years at Risk	Number of Exposure Episodes with an Event	Proportion of Exposure Episodes with an Event (95% Confidence Interval)	Event Rate per 1,000 Patient-Years at Risk (95% Confidence Interval)
Inpatient PTSMA							
No outcome	307	73,344,998	0.00	69.3	0	0.00 (0.00, 0.00)	0.00 (0.00, 0.00)
Septal myectomy	307	73,344,998	0.00	69.3	0	0.00 (0.00, 0.00)	0.00 (0.00, 0.00)
Permanent pacemaker placement	307	73,344,998	0.10	53.5	77	0.25 (0.20, 0.30)	1,438.36 (1,150.44, 1,798.34)
Ventricular arrhythmia	307	73,344,998	0.12	51.3	85	0.28 (0.23, 0.33)	1,656.42 (1,339.19, 2,048.79)
Atrioventricular block	307	73,344,998	0.16	16.0	115	0.37 (0.32, 0.43)	7,203.52 (6,000.24, 8,648.11)
Heart failure	307	73,344,998	0.19	39.3	142	0.46 (0.41, 0.52)	3,617.09 (3,068.51, 4,263.76)
Myocardial infarction	307	73,344,998	0.03	63.7	25	0.08 (0.05, 0.11)	392.67 (265.33, 581.13)
All outcomes	307	73,344,998	0.23	32.8	172	0.56 (0.50, 0.62)	5,241.36 (4,513.77, 6,086.24)
Outpatient PTSMA							
No outcome	511	73,344,998	0.00	112.2	0	0.00 (0.00, 0.00)	0.00 (0.00, 0.00)
Septal myectomy	511	73,344,998	****	****	****	****	53.82 (24.18, 119.79)
Permanent pacemaker placement	511	73,344,998	0.17	84.7	126	0.25 (0.21, 0.28)	1,486.87 (1,248.65, 1,770.53)
Ventricular arrhythmia	511	73,344,998	0.09	99.9	63	0.12 (0.09, 0.15)	630.85 (492.81, 807.55)
Atrioventricular block	511	73,344,998	0.27	25.3	196	0.38 (0.34, 0.43)	7,734.33 (6,723.91, 8,896.60)
Heart failure	511	73,344,998	0.28	71.2	207	0.41 (0.36, 0.45)	2,908.62 (2,538.19, 3,333.12)
Myocardial infarction	511	73,344,998	0.02	109.4	15	0.03 (0.01, 0.04)	137.14 (82.67, 227.48)
All outcomes	511	73,344,998	0.35	58.0	260	0.51 (0.47, 0.55)	4,485.41 (3,972.02, 5,065.15)

¹Eligible Members and Member-Years are reflective of the number of patients that met all cohort entry criteria on at least one day during the query period.

****Data are not presented in these cells due to a small sample size or to assure a small cell cannot be recalculated through the cells presented.

Table 3. Summary of Outcomes Following Percutaneous Transluminal Septal Myocardial Ablation (PTSMA) Procedures in the Sentinel Distributed Database (SDD) between January 1, 2016 and June 21, 2018, by Sex

	Number of Patients	Number of Eligible Members ¹	Patients with Event per 100,000 Eligible Members	Total Years at Risk	Number of Exposure Episodes with an Event	Proportion of Exposure Episodes with an Event (95% Confidence Interval)	Event Rate per 1,000 Patient-Years at Risk (95% Confidence Interval)
Inpatient PTSMA							
No Outcome							
Female	196	39,077,712	0.00	44.4	0	0.00 (0.00, 0.00)	0.00 (0.00, 0.00)
Male	111	34,267,286	0.00	24.9	0	0.00 (0.00, 0.00)	0.00 (0.00, 0.00)
Septal Myectomy							
Female	196	39,077,712	0.00	44.4	0	0.00 (0.00, 0.00)	0.00 (0.00, 0.00)
Male	111	34,267,286	0.00	24.9	0	0.00 (0.00, 0.00)	0.00 (0.00, 0.00)
Permanent Pacemaker Placement							
Female	196	39,077,712	0.14	32.9	55	0.28 (0.22, 0.34)	1,671.14 (1,283.02, 2,176.66)
Male	111	34,267,286	0.06	20.6	22	0.20 (0.12, 0.27)	1,066.85 (702.46, 1,620.25)
Ventricular Arrhythmia							
Female	196	39,077,712	0.11	35.2	44	0.22 (0.17, 0.28)	1,251.25 (931.14, 1,681.39)
Male	111	34,267,286	0.12	16.2	41	0.37 (0.28, 0.46)	2,538.61 (1,869.21, 3,447.73)
Atrioventricular Block							
Female	196	39,077,712	0.20	9.8	79	0.40 (0.33, 0.47)	8,082.56 (6,483.05, 10,076.70)
Male	111	34,267,286	0.11	6.2	36	0.32 (0.24, 0.41)	5,815.57 (4,194.91, 8,062.35)
Heart Failure							
Female	196	39,077,712	0.23	25.6	91	0.46 (0.39, 0.53)	3,556.74 (2,896.15, 4,368.01)
Male	111	34,267,286	0.15	13.7	51	0.46 (0.37, 0.55)	3,730.03 (2,834.77, 4,908.02)
Myocardial Infarction							
Female	196	39,077,712	0.04	41.0	14	0.07 (0.04, 0.11)	341.33 (202.15, 576.33)
Male	111	34,267,286	0.03	22.7	11	0.10 (0.04, 0.15)	485.65 (268.95, 876.94)
All Outcomes							
Female	196	39,077,712	0.28	21.7	108	0.55 (0.48, 0.62)	4,978.80 (4,123.02, 6,012.19)
Male	111	34,267,286	0.19	11.1	64	0.58 (0.48, 0.67)	5,753.38 (4,503.20, 7,350.65)

Table 3. Summary of Outcomes Following Percutaneous Transluminal Septal Myocardial Ablation (PTSMA) Procedures in the Sentinel Distributed Database (SDD) between January 1, 2016 and June 21, 2018, by Sex

	Number of Patients	Number of Eligible Members ¹	Patients with Event per 100,000 Eligible Members	Total Years at Risk	Number of Exposure Episodes with an Event	Proportion of Exposure Episodes with an Event (95% Confidence Interval)	Event Rate per 1,000 Patient-Years at Risk (95% Confidence Interval)
Outpatient PTSMA							
No Outcome							
Female	389	39,077,712	0.00	84.9	0	0.00 (0.00, 0.00)	0.00 (0.00, 0.00)
Male	122	34,267,286	0.00	27.3	0	0.00 (0.00, 0.00)	0.00 (0.00, 0.00)
Septal Myectomy							
Female	389	39,077,712	*****	*****	*****	*****	23.65 (5.91, 94.56)
Male	122	34,267,286	*****	*****	*****	*****	148.61 (55.78, 395.97)
Permanent Pacemaker Placement							
Female	389	39,077,712	0.27	61.9	107	0.28 (0.23, 0.32)	1,729.43 (1,430.91, 2,090.23)
Male	122	34,267,286	0.06	22.9	19	0.16 (0.09, 0.22)	830.71 (529.87, 1,302.36)
Ventricular Arrhythmia							
Female	389	39,077,712	0.11	76.4	42	0.11 (0.08, 0.14)	549.70 (406.24, 743.83)
Male	122	34,267,286	0.06	23.5	21	0.17 (0.11, 0.24)	895.12 (583.62, 1,372.87)
Atrioventricular Block							
Female	389	39,077,712	0.40	18.6	155	0.40 (0.35, 0.45)	8,320.66 (7,108.63, 9,739.33)
Male	122	34,267,286	0.12	6.7	41	0.34 (0.25, 0.42)	6,107.36 (4,496.93, 8,294.52)
Heart Failure							
Female	389	39,077,712	0.41	53.2	162	0.42 (0.37, 0.47)	3,045.00 (2,610.42, 3,551.94)
Male	122	34,267,286	0.13	18.0	45	0.37 (0.28, 0.45)	2,504.76 (1,870.14, 3,354.74)
Myocardial Infarction							
Female	389	39,077,712	*****	*****	*****	*****	145.82 (82.81, 256.77)
Male	122	34,267,286	*****	*****	*****	*****	110.76 (35.72, 343.43)
All Outcomes							
Female	389	39,077,712	0.50	43.5	195	0.50 (0.45, 0.55)	4,480.04 (3,893.37, 5,155.13)
Male	122	34,267,286	0.19	14.4	65	0.53 (0.44, 0.62)	4,501.56 (3,530.07, 5,740.42)

¹Eligible Members and Member-Years are reflective of the number of patients that met all cohort entry criteria on at least one day during the query period.

*****Data are not presented in these cells due to a small sample size or to assure a small cell cannot be recalculated through the cells presented.

Table 4. Summary of Outcomes Following Percutaneous Transluminal Septal Myocardial Ablation (PTSMA) Procedures in the Sentinel Distributed Database (SDD) between January 1, 2016 and June 21, 2018, by Age Group

	Number of Patients	Number of Eligible Members ¹	Patients with Event per 100,000 Eligible Members	Total Years at Risk	Number of Exposure Episodes with an Event	Proportion of Exposure Episodes with an Event (95% Confidence Interval)	Event Rate per 1,000 Patient-Years at Risk (95% Confidence Interval)
Inpatient PTSMA							
No Outcome							
18-40 years	*****	22,384,888	*****	1.4	0	0.00 (0.00, 0.00)	0.00 (0.00, 0.00)
41-64 years	*****	24,906,711	*****	17.5	0	0.00 (0.00, 0.00)	0.00 (0.00, 0.00)
65-74 years	102	17,720,972	0.00	23.5	0	0.00 (0.00, 0.00)	0.00 (0.00, 0.00)
≥ 75 years	121	13,228,884	0.00	26.9	0	0.00 (0.00, 0.00)	0.00 (0.00, 0.00)
Septal Myectomy							
18-40 years	*****	22,384,888	*****	1.4	0	0.00 (0.00, 0.00)	0.00 (0.00, 0.00)
41-64 years	*****	24,906,711	*****	17.5	0	0.00 (0.00, 0.00)	0.00 (0.00, 0.00)
65-74 years	102	17,720,972	0.00	23.5	0	0.00 (0.00, 0.00)	0.00 (0.00, 0.00)
≥ 75 years	121	13,228,884	0.00	26.9	0	0.00 (0.00, 0.00)	0.00 (0.00, 0.00)
Permanent Pacemaker Placement							
18-40 years	*****	22,384,888	*****	1.4	0	0.00 (0.00, 0.00)	0.00 (0.00, 0.00)
41-64 years	*****	24,906,711	*****	14.5	14	0.18 (0.09, 0.26)	966.64 (572.49, 1,632.15)
65-74 years	102	17,720,972	0.11	19.4	20	0.20 (0.12, 0.27)	1,030.62 (664.90, 1,597.48)
≥ 75 years	121	13,228,884	0.33	18.2	43	0.36 (0.27, 0.44)	2,357.87 (1,748.68, 3,179.28)
Ventricular Arrhythmia							
18-40 years	*****	22,384,888	*****	*****	*****	*****	859.41 (121.06, 6,101.25)
41-64 years	*****	24,906,711	*****	*****	*****	0.40 (0.29, 0.51)	2,786.80 (1,959.85, 3,962.67)
65-74 years	102	17,720,972	0.13	18.2	23	0.23 (0.14, 0.31)	1,261.37 (838.21, 1,898.17)
≥ 75 years	121	13,228,884	0.23	20.8	30	0.25 (0.17, 0.32)	1,442.73 (1,008.73, 2,063.45)
Atrioventricular Block							
18-40 years	*****	22,384,888	*****	*****	*****	*****	2,418.87 (340.72, 17,172.38)
41-64 years	*****	24,906,711	*****	*****	*****	0.29 (0.19, 0.40)	5,103.74 (3,391.54, 7,680.32)
65-74 years	102	17,720,972	0.21	5.4	37	0.36 (0.27, 0.46)	6,801.33 (4,927.82, 9,387.14)
≥ 75 years	121	13,228,884	0.41	5.6	54	0.45 (0.36, 0.53)	9,635.32 (7,379.55, 12,580.62)

Table 4. Summary of Outcomes Following Percutaneous Transluminal Septal Myocardial Ablation (PTSMA) Procedures in the Sentinel Distributed Database (SDD) between January 1, 2016 and June 21, 2018, by Age Group

	Number of Patients	Number of Eligible Members ¹	Patients with Event per 100,000 Eligible Members	Total Years at Risk	Number of Exposure Episodes with an Event	Proportion of Exposure Episodes with an Event (95% Confidence Interval)	Event Rate per 1,000 Patient-Years at Risk (95% Confidence Interval)
Heart Failure							
18-40 years	*****	22,384,888	*****	*****	*****	*****	7,940.22 (2,980.05, 21,156.36)
41-64 years	*****	24,906,711	*****	*****	*****	0.41 (0.30, 0.52)	2,918.35 (2,063.77, 4,126.80)
65-74 years	102	17,720,972	0.21	15.3	38	0.37 (0.28, 0.47)	2,485.58 (1,808.60, 3,415.97)
≥ 75 years	121	13,228,884	0.51	12.5	68	0.56 (0.47, 0.65)	5,439.55 (4,288.82, 6,899.04)
Myocardial Infarction							
18-40 years	*****	22,384,888	*****	*****	*****	*****	859.41 (121.06, 6,101.25)
41-64 years	*****	24,906,711	*****	*****	*****	*****	365.74 (164.31, 814.10)
65-74 years	102	17,720,972	0.05	*****	*****	*****	422.74 (219.96, 812.49)
≥ 75 years	121	13,228,884	0.07	*****	*****	*****	362.79 (188.76, 697.26)
All Outcomes							
18-40 years	*****	22,384,888	*****	*****	*****	*****	2,017.96 (504.67, 8,068.88)
41-64 years	*****	24,906,711	*****	*****	*****	0.58 (0.47, 0.69)	5,537.82 (4,134.73, 7,417.04)
65-74 years	102	17,720,972	0.29	12.2	51	0.50 (0.40, 0.60)	4,183.19 (3,179.17, 5,504.30)
≥ 75 years	121	13,228,884	0.56	11.5	74	0.61 (0.52, 0.70)	6,430.76 (5,120.48, 8,076.34)
Outpatient PTSMA							
No Outcome							
18-40 years	*****	22,384,888	*****	2.4	0	0.00 (0.00, 0.00)	0.00 (0.00, 0.00)
41-64 years	*****	24,906,713	*****	13.7	0	0.00 (0.00, 0.00)	0.00 (0.00, 0.00)
65-74 years	202	17,720,973	0.00	45.6	0	0.00 (0.00, 0.00)	0.00 (0.00, 0.00)
≥ 75 years	235	13,228,872	0.00	50.6	0	0.00 (0.00, 0.00)	0.00 (0.00, 0.00)
Septal Myectomy							
18-40 years	*****	22,384,888	*****	2.4	0	0.00 (0.00, 0.00)	0.00 (0.00, 0.00)
41-64 years	*****	24,906,713	*****	13.6	*****	*****	147.43 (36.87, 589.49)
65-74 years	202	17,720,973	*****	45.3	*****	*****	44.18 (11.05, 176.66)
≥ 75 years	235	13,228,872	0.02	50.3	*****	*****	39.79 (9.95, 159.11)

Table 4. Summary of Outcomes Following Percutaneous Transluminal Septal Myocardial Ablation (PTSMA) Procedures in the Sentinel Distributed Database (SDD) between January 1, 2016 and June 21, 2018, by Age Group

	Number of Patients	Number of Eligible Members ¹	Patients with Event per 100,000 Eligible Members	Total Years at Risk	Number of Exposure Episodes with an Event	Proportion of Exposure Episodes with an Event (95% Confidence Interval)	Event Rate per 1,000 Patient-Years at Risk (95% Confidence Interval)
Permanent Pacemaker Placement							
18-40 years	*****	22,384,888	*****	*****	*****	*****	465.29 (65.54, 3,303.22)
41-64 years	*****	24,906,713	*****	*****	*****	*****	479.86 (215.58, 1,068.12)
65-74 years	202	17,720,973	*****	*****	*****	0.22 (0.16, 0.27)	1,222.13 (909.48, 1,642.26)
≥ 75 years	235	13,228,872	0.57	34.1	75	0.32 (0.26, 0.38)	2,200.30 (1,754.66, 2,759.13)
Ventricular Arrhythmia							
18-40 years	*****	22,384,888	*****	*****	*****	*****	1,049.57 (262.49, 4,196.74)
41-64 years	*****	24,906,713	*****	*****	*****	*****	481.75 (216.43, 1,072.34)
65-74 years	202	17,720,973	*****	*****	*****	0.11 (0.07, 0.16)	560.54 (372.49, 843.52)
≥ 75 years	235	13,228,872	0.24	44.5	32	0.14 (0.09, 0.18)	719.53 (508.83, 1,017.47)
Atrioventricular Block							
18-40 years	*****	22,384,888	*****	*****	*****	*****	3,018.60 (754.92, 12,069.97)
41-64 years	*****	24,906,713	*****	*****	*****	0.19 (0.09, 0.28)	2,941.61 (1,670.55, 5,179.77)
65-74 years	202	17,720,973	0.43	10.2	77	0.38 (0.31, 0.45)	7,548.11 (6,037.16, 9,437.20)
≥ 75 years	235	13,228,872	0.79	10.4	105	0.45 (0.38, 0.51)	10,097.75 (8,339.77, 12,226.29)
Heart Failure							
18-40 years	*****	22,384,888	*****	*****	*****	*****	1,011.77 (253.04, 4,045.61)
41-64 years	*****	24,906,713	*****	*****	*****	0.33 (0.21, 0.44)	2,229.72 (1,453.79, 3,419.81)
65-74 years	202	17,720,973	0.40	31.4	71	0.35 (0.29, 0.42)	2,263.49 (1,793.73, 2,856.27)
≥ 75 years	235	13,228,872	0.85	28.4	113	0.48 (0.42, 0.54)	3,978.14 (3,308.30, 4,783.62)
Myocardial Infarction							
18-40 years	*****	22,384,888	*****	*****	*****	*****	454.86 (64.07, 3,229.18)
41-64 years	*****	24,906,713	*****	*****	*****	*****	148.29 (37.09, 592.96)
65-74 years	202	17,720,973	0.02	*****	*****	*****	89.35 (33.53, 238.06)
≥ 75 years	235	13,228,872	0.06	*****	*****	*****	163.51 (81.77, 326.97)

Table 4. Summary of Outcomes Following Percutaneous Transluminal Septal Myocardial Ablation (PTSMA) Procedures in the Sentinel Distributed Database (SDD) between January 1, 2016 and June 21, 2018, by Age Group

	Number of Patients	Number of Eligible Members ¹	Patients with Event per 100,000 Eligible Members	Total Years at Risk	Number of Exposure Episodes with an Event	Proportion of Exposure Episodes with an Event (95% Confidence Interval)	Event Rate per 1,000 Patient-Years at Risk (95% Confidence Interval)
All Outcomes							
18-40 years	*****	22,384,888	*****	*****	*****	*****	1,731.04 (558.29, 5,367.33)
41-64 years	*****	24,906,713	*****	*****	*****	0.33 (0.21, 0.44)	2,136.56 (1,393.04, 3,276.92)
65-74 years	202	17,720,973	0.56	24.1	100	0.50 (0.43, 0.56)	4,147.74 (3,409.49, 5,045.84)
≥ 75 years	235	13,228,872	1.03	22.3	136	0.58 (0.52, 0.64)	6,100.21 (5,156.48, 7,216.66)

¹Eligible Members and Member-Years are reflective of the number of patients that met all cohort entry criteria on at least one day during the query period.

*****Data are not presented in these cells due to a small sample size or to assure a small cell cannot be recalculated through the cells presented.

Table 5. Summary of Outcomes Following Percutaneous Transluminal Septal Myocardial Ablation (PTSMA) Procedures in the Sentinel Distributed Database (SDD) between January 1, 2016 and June 21, 2018, by Year

	Number of Patients	Number of Eligible Members ¹	Patients with Event per 100,000 Eligible Members	Total Years at Risk	Number of Exposure Episodes with an Event	Proportion of Exposure Episodes with an Event (95% Confidence Interval)	Event Rate per 1,000 Patient-Years at Risk (95% Confidence Interval)
Inpatient PTSMA							
No Outcomes							
2016	120	58,280,771	0.00	28.4	0	0.00 (0.00, 0.00)	0.00 (0.00, 0.00)
2017	126	58,754,202	0.00	30.3	0	0.00 (0.00, 0.00)	0.00 (0.00, 0.00)
2018	61	50,359,929	0.00	10.7	0	0.00 (0.00, 0.00)	0.00 (0.00, 0.00)
Septal Myectomy							
2016	120	58,280,771	0.00	28.4	0	0.00 (0.00, 0.00)	0.00 (0.00, 0.00)
2017	126	58,754,202	0.00	30.3	0	0.00 (0.00, 0.00)	0.00 (0.00, 0.00)
2018	61	50,359,929	0.00	10.7	0	0.00 (0.00, 0.00)	0.00 (0.00, 0.00)
Permanent Pacemaker Placement							
2016	120	58,280,771	0.04	23.1	24	0.20 (0.13, 0.27)	1,041.09 (697.81, 1,553.26)
2017	126	58,754,202	0.06	22.8	34	0.27 (0.19, 0.35)	1,490.64 (1,065.10, 2,086.19)
2018	61	50,359,929	0.04	7.7	19	0.31 (0.20, 0.43)	2,476.71 (1,579.77, 3,882.92)
Ventricular Arrhythmia							
2016	120	58,280,771	0.06	20.8	34	0.28 (0.20, 0.36)	1,634.66 (1,168.00, 2,287.76)
2017	126	58,754,202	0.05	23.3	32	0.25 (0.18, 0.33)	1,376.19 (973.20, 1,946.05)
2018	61	50,359,929	0.04	7.3	19	0.31 (0.20, 0.43)	2,615.81 (1,668.49, 4,100.99)
Atrioventricular Block							
2016	120	58,280,771	0.07	6.7	40	0.33 (0.25, 0.42)	5,997.54 (4,399.30, 8,176.40)
2017	126	58,754,202	0.07	6.9	43	0.34 (0.26, 0.42)	6,215.18 (4,609.40, 8,380.36)
2018	61	50,359,929	0.06	2.4	32	0.52 (0.40, 0.65)	13,465.44 (9,522.37, 19,041.27)
Heart Failure							
2016	120	58,280,771	0.08	17.4	49	0.41 (0.32, 0.50)	2,814.03 (2,126.80, 3,723.33)
2017	126	58,754,202	0.09	18.2	52	0.41 (0.33, 0.50)	2,854.80 (2,175.37, 3,746.44)
2018	61	50,359,929	0.08	3.6	41	0.67 (0.55, 0.79)	11,293.55 (8,315.58, 15,337.99)

Table 5. Summary of Outcomes Following Percutaneous Transluminal Septal Myocardial Ablation (PTSMA) Procedures in the Sentinel Distributed Database (SDD) between January 1, 2016 and June 21, 2018, by Year

	Number of Patients	Number of Eligible Members ¹	Patients with Event per 100,000 Eligible Members	Total Years at Risk	Number of Exposure Episodes with an Event	Proportion of Exposure Episodes with an Event (95% Confidence Interval)	Event Rate per 1,000 Patient-Years at Risk (95% Confidence Interval)
Myocardial Infarction							
2016	120	58,280,771	0.02	25.5	12	0.10 (0.05, 0.15)	470.18 (267.02, 827.92)
2017	126	58,754,202	*****	*****	*****	*****	282.32 (141.19, 564.53)
2018	61	50,359,929	*****	*****	*****	*****	509.84 (212.21, 1,224.93)
All Outcomes							
2016	120	58,280,771	0.10	14.7	61	0.51 (0.42, 0.60)	4,139.00 (3,220.39, 5,319.65)
2017	126	58,754,202	0.12	13.8	72	0.57 (0.49, 0.66)	5,206.49 (4,132.65, 6,559.37)
2018	61	50,359,929	0.08	4.2	39	0.64 (0.52, 0.76)	9,178.32 (6,705.93, 12,562.24)
Outpatient PTSMA							
No Outcomes							
2016	165	58,280,771	0.00	38.8	0	0.00 (0.00, 0.00)	0.00 (0.00, 0.00)
2017	222	58,754,156	0.00	53.6	0	0.00 (0.00, 0.00)	0.00 (0.00, 0.00)
2018	124	50,359,791	0.00	19.8	0	0.00 (0.00, 0.00)	0.00 (0.00, 0.00)
Septal Myectomy							
2016	165	58,280,771	0.00	*****	*****	*****	51.93 (12.99, 207.64)
2017	222	58,754,156	0.00	*****	*****	*****	37.43 (9.36, 149.65)
2018	124	50,359,791	0.00	*****	*****	*****	102.38 (25.61, 409.38)
Permanent Pacemaker Placement							
2016	165	58,280,771	0.07	29.7	40	0.24 (0.18, 0.31)	1,348.28 (988.99, 1,838.11)
2017	222	58,754,156	0.10	39.7	59	0.27 (0.21, 0.32)	1,487.42 (1,152.43, 1,919.79)
2018	124	50,359,791	0.05	15.4	27	0.22 (0.15, 0.29)	1,752.27 (1,201.66, 2,555.15)
Ventricular Arrhythmia							
2016	165	58,280,771	0.03	35.1	17	0.10 (0.06, 0.15)	484.11 (300.95, 778.75)
2017	222	58,754,156	0.05	47.7	27	0.12 (0.08, 0.16)	566.12 (388.23, 825.51)
2018	124	50,359,791	0.04	17.1	19	0.15 (0.09, 0.22)	1,113.92 (710.51, 1,746.38)

Table 5. Summary of Outcomes Following Percutaneous Transluminal Septal Myocardial Ablation (PTSMA) Procedures in the Sentinel Distributed Database (SDD) between January 1, 2016 and June 21, 2018, by Year

	Number of Patients	Number of Eligible Members ¹	Patients with Event per 100,000 Eligible Members	Total Years at Risk	Number of Exposure Episodes with an Event	Proportion of Exposure Episodes with an Event (95% Confidence Interval)	Event Rate per 1,000 Patient-Years at Risk (95% Confidence Interval)
Atrioventricular Block							
2016	165	58,280,771	0.11	8.5	62	0.38 (0.30, 0.45)	7,309.72 (5,698.96, 9,375.73)
2017	222	58,754,156	0.15	11.1	90	0.41 (0.34, 0.47)	8,128.71 (6,611.43, 9,994.19)
2018	124	50,359,791	0.09	5.8	44	0.35 (0.27, 0.44)	7,602.18 (5,657.34, 10,215.60)
Heart Failure							
2016	165	58,280,771	0.10	26.5	56	0.34 (0.27, 0.41)	2,116.51 (1,628.82, 2,750.24)
2017	222	58,754,156	0.15	34.2	89	0.40 (0.34, 0.47)	2,602.45 (2,114.24, 3,203.41)
2018	124	50,359,791	0.12	10.5	62	0.50 (0.41, 0.59)	5,898.80 (4,598.95, 7,566.04)
Myocardial Infarction							
2016	165	58,280,771	*****	*****	*****	*****	216.03 (108.03, 431.98)
2017	222	58,754,156	*****	*****	*****	*****	56.77 (18.31, 176.04)
2018	124	50,359,791	*****	*****	*****	*****	205.05 (76.96, 546.35)
All Outcomes							
2016	165	58,280,771	0.14	21.2	79	0.48 (0.40, 0.56)	3,726.08 (2,988.70, 4,645.38)
2017	222	58,754,156	0.20	26.7	117	0.53 (0.46, 0.59)	4,385.70 (3,658.84, 5,256.95)
2018	124	50,359,791	0.13	10.1	64	0.52 (0.43, 0.60)	6,345.28 (4,966.48, 8,106.86)

¹Eligible Members and Member-Years are reflective of the number of patients that met all cohort entry criteria on at least one day during the query period.

*****Data are not presented in these cells due to a small sample size or to assure a small cell cannot be recalculated through the cells presented.

Table 6a. Count of International Classification of Diseases, Tenth Revision, Procedure Coding System (ICD-10-PCS) and Current Procedural Terminology, Fourth Edition (CPT-4) Codes Used to Identify Inpatient Percutaneous Transluminal Septal Myocardial Ablation (PTSMA) Procedures

Code	Code Description	Code Category	Code Type	Overall Counts	Encounter Care Setting
025M3ZZ	Destruction Of Ventricular Septum, Percutaneous Approach	Procedure	ICD-10-PCS	184	IP
93583	Percutaneous Transcatheter Septal Reduction Therapy (Eg, Alcohol Septal Ablation) Including Temporary Pacemaker Insertion When Performed	Procedure	CPT-4	86	IP
93583	Percutaneous Transcatheter Septal Reduction Therapy (Eg, Alcohol Septal Ablation) Including Temporary Pacemaker Insertion When Performed	Procedure	CPT-4	37	IP
025M3ZZ	Destruction Of Ventricular Septum, Percutaneous Approach	Procedure	ICD-10-PCS		IP

*Multiple codes displayed in a single row denotes that multiple codes were recorded on the same date

Table 6b. Count of International Classification of Diseases, Tenth Revision, Procedure Coding System (ICD-10-PCS) and Current Procedural Terminology, Fourth Edition (CPT-4) Codes Used to Identify Outpatient Percutaneous Transluminal Septal Myocardial Ablation (PTSMA) Procedures

Code	Code Description	Code Category	Code Type	Overall Counts	Encounter Care Setting
93583	Percutaneous Transcatheter Septal Reduction Therapy (Eg, Alcohol Septal Ablation) Including Temporary Pacemaker Insertion When Performed	Procedure	CPT-4	409	OA
93583	Percutaneous Transcatheter Septal Reduction Therapy (Eg, Alcohol Septal Ablation) Including Temporary Pacemaker Insertion When Performed	Procedure	CPT-4	96	AV
93583	Percutaneous Transcatheter Septal Reduction Therapy (Eg, Alcohol Septal Ablation) Including Temporary Pacemaker Insertion When Performed	Procedure	CPT-4	*****	OA
93583	Percutaneous Transcatheter Septal Reduction Therapy (Eg, Alcohol Septal Ablation) Including Temporary Pacemaker Insertion When Performed	Procedure	CPT-4	*****	AV
025M3ZZ	Destruction Of Ventricular Septum, Percutaneous Approach	Procedure	ICD-10-PCS	*****	AV
025M3ZZ	Destruction Of Ventricular Septum, Percutaneous Approach	Procedure	ICD-10-PCS	*****	OA

*****Data are not presented in these cells due to a small sample size or to assure a small cell cannot be recalculated through the cells presented.

*Multiple codes displayed in a single row denotes that multiple codes were recorded on the same date

Table 7a. Count of International Classification of Diseases, Ninth Revision, Clinical Modification (ICD-9-CM), International Classification of Diseases, Tenth Revision, Clinical Modification (ICD-10-CM), International Classification of Diseases, Tenth Revision, Procedure Coding System (ICD-10-PCS) and Current Procedural Terminology, Fourth Edition (CPT-4) Codes Used to Identify First Outcome Following Inpatient Percutaneous Transluminal Septal Myocardial Ablation (PTSMA) Procedures, Septal Myectomy

Code	Code Description	Code Category	Code Type	Overall Counts	Encounter Care Setting
None					

Table 7b. Count of International Classification of Diseases, Ninth Revision, Clinical Modification (ICD-9-CM), International Classification of Diseases, Tenth Revision, Clinical Modification (ICD-10-CM), International Classification of Diseases, Tenth Revision, Procedure Coding System (ICD-10-PCS) and Current Procedural Terminology, Fourth Edition (CPT-4) Codes Used to Identify First Outcome Following Outpatient Percutaneous Transluminal Septal Myocardial Ablation (PT SMA) Procedures, Septal Myectomy

Code	Code Description	Code Category	Code Type	Overall Counts	Encounter Care Setting
02BM0ZZ	Excision Of Ventricular Septum, Open Approach	Procedure	ICD-10-PCS	*****	IP
33416	Ventriculomyotomy (-Myectomy) For Idiopathic Hypertrophic Subaortic Stenosis (Eg, Asymmetric Septal Hypertrophy)	Procedure	CPT-4	*****	IP

*****Data are not presented in these cells due to a small sample size or to assure a small cell cannot be recalculated through the cells presented.

Table 7c. Count of International Classification of Diseases, Ninth Revision, Clinical Modification (ICD-9-CM), International Classification of Diseases, Tenth Revision, Clinical Modification (ICD-10-CM), International Classification of Diseases, Tenth Revision, Procedure Coding System (ICD-10-PCS) and Current Procedural Terminology, Fourth Edition (CPT-4) Codes Used to Identify First Outcome Following Inpatient Percutaneous Transluminal Septal Myocardial Ablation (PTSMA) Procedures, Permanent Pacemaker Placement

Code	Code Description	Code Category	Code Type	Overall Counts	Encounter Care Setting
0JH606Z	Insertion Of Pacemaker, Dual Chamber Into Chest Subcutaneous Tissue And Fascia, Open Approach	Procedure	ICD-10-PCS	28	IP
02HK3JZ	Insertion Of Pacemaker Lead Into Right Ventricle, Percutaneous Approach	Procedure	ICD-10-PCS	12	IP
02H63JZ	Insertion Of Pacemaker Lead Into Right Atrium, Percutaneous Approach	Procedure	ICD-10-PCS	11	IP
0JH608Z	Insertion Of Defibrillator Generator Into Chest Subcutaneous Tissue And Fascia, Open Approach	Procedure	ICD-10-PCS	*****	IP
33208	Insertion Of New Or Replacement Of Permanent Pacemaker With Transvenous Electrode(S); Atrial And	Procedure	CPT-4	*****	IP
02H63KZ	Insertion Of Defibrillator Lead Into Right Atrium, Percutaneous Approach	Procedure	ICD-10-PCS	*****	IP
33208	Insertion Of New Or Replacement Of Permanent Pacemaker With Transvenous Electrode(S); Atrial And	Procedure	CPT-4	*****	OA
33249	Insertion Or Replacement Of Permanent Implantable Defibrillator System, With Transvenous Lead(S), Single Or Dual Chamber	Procedure	CPT-4	*****	IP
33249	Insertion Or Replacement Of Permanent Implantable Defibrillator System, With Transvenous Lead(S), Single Or Dual Chamber	Procedure	CPT-4	*****	AV
0JH604Z	Insertion Of Pacemaker, Single Chamber Into Chest Subcutaneous Tissue And Fascia, Open Approach	Procedure	ICD-10-PCS	*****	IP
0JH609Z	Insertion Of Cardiac Resynchronization Defibrillator Pulse Generator Into Chest Subcutaneous Tissue And Fascia, Open Approach	Procedure	ICD-10-PCS	*****	IP
0JH636Z	Insertion Of Pacemaker, Dual Chamber Into Chest Subcutaneous Tissue And Fascia, Percutaneous Approach	Procedure	ICD-10-PCS	*****	IP
0JH638Z	Insertion Of Defibrillator Generator Into Chest Subcutaneous Tissue And Fascia, Percutaneous Approach	Procedure	ICD-10-PCS	*****	IP
33270	Insertion Or Replacement Of Permanent Subcutaneous Implantable Defibrillator System, With Subcutaneous Electrode, Including Defibrillation Threshold Evaluation, Induction Of Arrhythmia, Evaluation Of	Procedure	CPT-4	*****	IP
02H43JZ	Insertion Of Pacemaker Lead Into Coronary Vein, Percutaneous Approach	Procedure	ICD-10-PCS	*****	IP

*****Data are not presented in these cells due to a small sample size or to assure a small cell cannot be recalculated through the cells presented.

Table 7d. Count of International Classification of Diseases, Ninth Revision, Clinical Modification (ICD-9-CM), International Classification of Diseases, Tenth Revision, Clinical Modification (ICD-10-CM), International Classification of Diseases, Tenth Revision, Procedure Coding System (ICD-10-PCS) and Current Procedural Terminology, Fourth Edition (CPT-4) Codes Used to Identify First Outcome Following Outpatient Percutaneous Transluminal Septal Myocardial Ablation (PTSMA) Procedures, Permanent Pacemaker Placement

Code	Code Description	Code Category	Code Type	Overall Counts	Encounter Care Setting
02H63JZ	Insertion Of Pacemaker Lead Into Right Atrium, Percutaneous Approach	Procedure	ICD-10-PCS	73	IP
02HK3JZ	Insertion Of Pacemaker Lead Into Right Ventricle, Percutaneous Approach	Procedure	ICD-10-PCS	13	IP
33208	Insertion Of New Or Replacement Of Permanent Pacemaker With Transvenous Electrode(S); Atrial And Ventricular	Procedure	CPT-4	*****	OA
0JH606Z	Insertion Of Pacemaker, Dual Chamber Into Chest Subcutaneous Tissue And Fascia, Open Approach	Procedure	ICD-10-PCS	*****	IP
02H63KZ	Insertion Of Defibrillator Lead Into Right Atrium, Percutaneous Approach	Procedure	ICD-10-PCS	*****	IP
0JH608Z	Insertion Of Defibrillator Generator Into Chest Subcutaneous Tissue And Fascia, Open Approach	Procedure	ICD-10-PCS	*****	IP
33249	Insertion Or Replacement Of Permanent Implantable Defibrillator System, With Transvenous Lead(S), Single Or Dual Chamber	Procedure	CPT-4	*****	AV
0JH604Z	Insertion Of Pacemaker, Single Chamber Into Chest Subcutaneous Tissue And Fascia, Open Approach	Procedure	ICD-10-PCS	*****	IP
0JH609Z	Insertion Of Cardiac Resynchronization Defibrillator Pulse Generator Into Chest Subcutaneous Tissue And Fascia, Open Approach	Procedure	ICD-10-PCS	*****	IP
33208	Insertion Of New Or Replacement Of Permanent Pacemaker With Transvenous Electrode(S); Atrial And Ventricular	Procedure	CPT-4	*****	AV
02H60JZ	Insertion Of Pacemaker Lead Into Right Atrium, Open Approach	Procedure	ICD-10-PCS	*****	IP
02HL3JZ	Insertion Of Pacemaker Lead Into Left Ventricle, Percutaneous Approach	Procedure	ICD-10-PCS	*****	IP
33216	Insertion Of A Single Transvenous Electrode, Permanent Pacemaker Or Implantable Defibrillator	Procedure	CPT-4	*****	OA
02H43JZ	Insertion Of Pacemaker Lead Into Coronary Vein, Percutaneous Approach	Procedure	ICD-10-PCS	*****	IP

*****Data are not presented in these cells due to a small sample size or to assure a small cell cannot be recalculated through the cells presented.

Table 7e. Count of International Classification of Diseases, Ninth Revision, Clinical Modification (ICD-9-CM), International Classification of Diseases, Tenth Revision, Clinical Modification (ICD-10-CM), International Classification of Diseases, Tenth Revision, Procedure Coding System (ICD-10-PCS) and Current Procedural Terminology, Fourth Edition (CPT-4) Codes Used to Identify First Outcome Following Inpatient Percutaneous Transluminal Septal Myocardial Ablation (PTSMA) Procedures, Ventricular Arrhythmia

Code	Code Description	Code Category	Code Type	Overall Counts	Encounter Care Setting
I47.2	Ventricular Tachycardia	Diagnosis	ICD-10-CM	22	IPS
I49.9	Cardiac Arrhythmia, Unspecified	Diagnosis	ICD-10-CM	17	IPX
I47.2	Ventricular Tachycardia	Diagnosis	ICD-10-CM	12	IPP
I47.1	Supraventricular Tachycardia	Diagnosis	ICD-10-CM	*****	IPS
I46.9	Cardiac Arrest, Cause Unspecified	Diagnosis	ICD-10-CM	*****	IPS
I47.2	Ventricular Tachycardia	Diagnosis	ICD-10-CM	*****	IPX
I49.01	Ventricular Fibrillation	Diagnosis	ICD-10-CM	*****	IPS
I46.9	Cardiac Arrest, Cause Unspecified	Diagnosis	ICD-10-CM	*****	IPX
I47.1	Supraventricular Tachycardia	Diagnosis	ICD-10-CM	*****	IPX
I49.01	Ventricular Fibrillation	Diagnosis	ICD-10-CM	*****	IPX
I49.8	Other Specified Cardiac Arrhythmias	Diagnosis	ICD-10-CM	*****	IPX
I49.9	Cardiac Arrhythmia, Unspecified	Diagnosis	ICD-10-CM	*****	IPS
I47.1	Supraventricular Tachycardia	Diagnosis	ICD-10-CM	*****	IPP
I49.01	Ventricular Fibrillation	Diagnosis	ICD-10-CM	*****	IPP
I49.8	Other Specified Cardiac Arrhythmias	Diagnosis	ICD-10-CM	*****	IPS

*****Data are not presented in these cells due to a small sample size or to assure a small cell cannot be recalculated through the cells presented.

Table 7f. Count of International Classification of Diseases, Ninth Revision, Clinical Modification (ICD-9-CM), International Classification of Diseases, Tenth Revision, Clinical Modification (ICD-10-CM), International Classification of Diseases, Tenth Revision, Procedure Coding System (ICD-10-PCS) and Current Procedural Terminology, Fourth Edition (CPT-4) Codes Used to Identify First Outcome Following Outpatient Percutaneous Transluminal Septal Myocardial Ablation (PTSMA) Procedures, Ventricular Arrhythmia

Code	Code Description	Code Category	Code Type	Overall Counts	Encounter Care Setting
I47.2	Ventricular Tachycardia	Diagnosis	ICD-10-CM	24	IPS
I47.1	Supraventricular Tachycardia	Diagnosis	ICD-10-CM	17	IPS
I46.9	Cardiac Arrest, Cause Unspecified	Diagnosis	ICD-10-CM	*****	IPS
I49.01	Ventricular Fibrillation	Diagnosis	ICD-10-CM	*****	IPS
I47.2	Ventricular Tachycardia	Diagnosis	ICD-10-CM	*****	IPP
I49.01	Ventricular Fibrillation	Diagnosis	ICD-10-CM	*****	IPP
I47.1	Supraventricular Tachycardia	Diagnosis	ICD-10-CM	*****	IPP
I49.8	Other Specified Cardiac Arrhythmias	Diagnosis	ICD-10-CM	*****	IPS
I49.9	Cardiac Arrhythmia, Unspecified	Diagnosis	ICD-10-CM	*****	IPS
I49.9	Cardiac Arrhythmia, Unspecified	Diagnosis	ICD-10-CM	*****	IPX

*****Data are not presented in these cells due to a small sample size or to assure a small cell cannot be recalculated through the cells presented.

Table 7g. Count of International Classification of Diseases, Ninth Revision, Clinical Modification (ICD-9-CM), International Classification of Diseases, Tenth Revision, Clinical Modification (ICD-10-CM), International Classification of Diseases, Tenth Revision, Procedure Coding System (ICD-10-PCS) and Current Procedural Terminology, Fourth Edition (CPT-4) Codes Used to Identify First Outcome Following Inpatient Percutaneous Transluminal Septal Myocardial Ablation (PTSMA) Procedures, Atrioventricular Block

Code	Code Description	Code Category	Code Type	Overall Counts	Encounter Care Setting
I44.2	Atrioventricular Block, Complete	Diagnosis	ICD-10-CM	41	IPS
I44.2	Atrioventricular Block, Complete	Diagnosis	ICD-10-CM	21	OA
I44.0	Atrioventricular Block, First Degree	Diagnosis	ICD-10-CM	18	IPS
I44.0	Atrioventricular Block, First Degree	Diagnosis	ICD-10-CM	11	OA
I44.2	Atrioventricular Block, Complete	Diagnosis	ICD-10-CM	*****	IPX
I44.2	Atrioventricular Block, Complete	Diagnosis	ICD-10-CM	*****	IPP
I44.1	Atrioventricular Block, Second Degree	Diagnosis	ICD-10-CM	*****	IPS
I44.30	Unspecified Atrioventricular Block	Diagnosis	ICD-10-CM	*****	IPX
I44.0	Atrioventricular Block, First Degree	Diagnosis	ICD-10-CM	*****	IPX
I44.0	Atrioventricular Block, First Degree	Diagnosis	ICD-10-CM	*****	AV
I44.1	Atrioventricular Block, Second Degree	Diagnosis	ICD-10-CM	*****	IPX
I44.2	Atrioventricular Block, Complete	Diagnosis	ICD-10-CM	*****	AV
I44.30	Unspecified Atrioventricular Block	Diagnosis	ICD-10-CM	*****	IPS
I44.30	Unspecified Atrioventricular Block	Diagnosis	ICD-10-CM	*****	OA

*****Data are not presented in these cells due to a small sample size or to assure a small cell cannot be recalculated through the cells presented.

Table 7h. Count of International Classification of Diseases, Ninth Revision, Clinical Modification (ICD-9-CM), International Classification of Diseases, Tenth Revision, Clinical Modification (ICD-10-CM), International Classification of Diseases, Tenth Revision, Procedure Coding System (ICD-10-PCS) and Current Procedural Terminology, Fourth Edition (CPT-4) Codes Used to Identify First Outcome Following Outpatient Percutaneous Transluminal Septal Myocardial Ablation (PTSMA) Procedures, Atrioventricular Block

Code	Code Description	Code Category	Code Type	Overall Counts	Encounter Care Setting
I44.2	Atrioventricular Block, Complete	Diagnosis	ICD-10-CM	64	IPS
I44.2	Atrioventricular Block, Complete	Diagnosis	ICD-10-CM	58	OA
I44.0	Atrioventricular Block, First Degree	Diagnosis	ICD-10-CM	29	OA
I44.0	Atrioventricular Block, First Degree	Diagnosis	ICD-10-CM	15	IPS
I44.0	Atrioventricular Block, First Degree	Diagnosis	ICD-10-CM	*****	AV
I44.30	Unspecified Atrioventricular Block	Diagnosis	ICD-10-CM	*****	OA
I44.1	Atrioventricular Block, Second Degree	Diagnosis	ICD-10-CM	*****	OA
I44.2	Atrioventricular Block, Complete	Diagnosis	ICD-10-CM	*****	IPP
I44.2	Atrioventricular Block, Complete	Diagnosis	ICD-10-CM	*****	AV
I44.0	Atrioventricular Block, First Degree	Diagnosis	ICD-10-CM	*****	ISS
I44.1	Atrioventricular Block, Second Degree	Diagnosis	ICD-10-CM	*****	IPS
I44.1	Atrioventricular Block, Second Degree	Diagnosis	ICD-10-CM	*****	AV
I44.30	Unspecified Atrioventricular Block	Diagnosis	ICD-10-CM	*****	AV

*****Data are not presented in these cells due to a small sample size or to assure a small cell cannot be recalculated through the cells presented.

Table 7i. Count of International Classification of Diseases, Ninth Revision, Clinical Modification (ICD-9-CM), International Classification of Diseases, Tenth Revision, Clinical Modification (ICD-10-CM), International Classification of Diseases, Tenth Revision, Procedure Coding System (ICD-10-PCS) and Current Procedural Terminology, Fourth Edition (CPT-4) Codes Used to Identify First Outcome Following Inpatient Percutaneous Transluminal Septal Myocardial Ablation (PTSMA) Procedures, Heart Failure

Code	Code Description	Code Category	Code Type	Overall Counts	Encounter Care Setting
I11.0	Hypertensive Heart Disease With Heart Failure	Diagnosis	ICD-10-CM	45	IPS
I50.9	Heart Failure, Unspecified	Diagnosis	ICD-10-CM	22	IPX
I50.32	Chronic Diastolic (Congestive) Heart Failure	Diagnosis	ICD-10-CM	17	IPS
I13.0	Hypertensive Heart And Chronic Kidney Disease With Heart Failure And Stage 1 Through Stage 4 Chronic Kidney Disease, Or Unspecified Chronic Kidney Disease	Diagnosis	ICD-10-CM	13	IPS
I50.9	Heart Failure, Unspecified	Diagnosis	ICD-10-CM	*****	IPS
I50.22	Chronic Systolic (Congestive) Heart Failure	Diagnosis	ICD-10-CM	*****	IPS
I50.33	Acute On Chronic Diastolic (Congestive) Heart Failure	Diagnosis	ICD-10-CM	*****	IPS
I42.8	Other Cardiomyopathies	Diagnosis	ICD-10-CM	*****	IPS
I50.42	Chronic Combined Systolic (Congestive) And Diastolic (Congestive) Heart Failure	Diagnosis	ICD-10-CM	*****	IPS
I11.0	Hypertensive Heart Disease With Heart Failure	Diagnosis	ICD-10-CM	*****	IPP
I42.0	Dilated Cardiomyopathy	Diagnosis	ICD-10-CM	*****	IPS
I42.8	Other Cardiomyopathies	Diagnosis	ICD-10-CM	*****	IPX
I50.20	Unspecified Systolic (Congestive) Heart Failure	Diagnosis	ICD-10-CM	*****	IPS
I50.21	Acute Systolic (Congestive) Heart Failure	Diagnosis	ICD-10-CM	*****	IPS
I50.32	Chronic Diastolic (Congestive) Heart Failure	Diagnosis	ICD-10-CM	*****	IPX
I50.33	Acute On Chronic Diastolic (Congestive) Heart Failure	Diagnosis	ICD-10-CM	*****	IPP
I50.20	Unspecified Systolic (Congestive) Heart Failure	Diagnosis	ICD-10-CM	*****	ED
I13.2	Hypertensive Heart And Chronic Kidney Disease With Heart Failure And With Stage 5 Chronic Kidney Disease, Or End Stage Renal Disease	Diagnosis	ICD-10-CM	*****	IPS
I50.1	Left Ventricular Failure	Diagnosis	ICD-10-CM	*****	IPX
I50.23	Acute On Chronic Systolic (Congestive) Heart Failure	Diagnosis	ICD-10-CM	*****	IPX
I50.30	Unspecified Diastolic (Congestive) Heart Failure	Diagnosis	ICD-10-CM	*****	IPS
I50.30	Unspecified Diastolic (Congestive) Heart Failure	Diagnosis	ICD-10-CM	*****	IPX
I50.33	Acute On Chronic Diastolic (Congestive) Heart Failure	Diagnosis	ICD-10-CM	*****	IPX
I50.41	Acute Combined Systolic (Congestive) And Diastolic (Congestive) Heart Failure	Diagnosis	ICD-10-CM	*****	IPX

*****Data are not presented in these cells due to a small sample size or to assure a small cell cannot be recalculated through the cells presented.

Table 7j. Count of International Classification of Diseases, Ninth Revision, Clinical Modification (ICD-9-CM), International Classification of Diseases, Tenth Revision, Clinical Modification (ICD-10-CM), International Classification of Diseases, Tenth Revision, Procedure Coding System (ICD-10-PCS) and Current Procedural Terminology, Fourth Edition (CPT-4) Codes Used to Identify First Outcome Following Outpatient Percutaneous Transluminal Septal Myocardial Ablation (PTSMA) Procedures, Heart Failure

Code	Code Description	Code Category	Code Type	Overall Counts	Encounter Care Setting
I11.0	Hypertensive Heart Disease With Heart Failure	Diagnosis	ICD-10-CM	99	IPS
I50.32	Chronic Diastolic (Congestive) Heart Failure	Diagnosis	ICD-10-CM	34	IPS
I13.0	Hypertensive Heart And Chronic Kidney Disease With Heart Failure And Stage 1 Through Stage 4 Chronic Kidney Disease, Or Unspecified Chronic Kidney Disease	Diagnosis	ICD-10-CM	17	IPS
I50.9	Heart Failure, Unspecified	Diagnosis	ICD-10-CM	16	IPS
I50.33	Acute On Chronic Diastolic (Congestive) Heart Failure	Diagnosis	ICD-10-CM	*****	IPS
I11.0	Hypertensive Heart Disease With Heart Failure	Diagnosis	ICD-10-CM	*****	IPP
I13.2	Hypertensive Heart And Chronic Kidney Disease With Heart Failure And With Stage 5 Chronic Kidney Disease, Or End Stage Renal Disease	Diagnosis	ICD-10-CM	*****	IPS
I11.0	Hypertensive Heart Disease With Heart Failure	Diagnosis	ICD-10-CM	*****	ED
I50.9	Heart Failure, Unspecified	Diagnosis	ICD-10-CM	*****	ED
I13.0	Hypertensive Heart And Chronic Kidney Disease With Heart Failure And Stage 1 Through Stage 4 Chronic Kidney Disease, Or Unspecified Chronic Kidney Disease	Diagnosis	ICD-10-CM	*****	IPP
I13.0	Hypertensive Heart And Chronic Kidney Disease With Heart Failure And Stage 1 Through Stage 4 Chronic Kidney Disease, Or Unspecified Chronic Kidney Disease	Diagnosis	ICD-10-CM	*****	ED
I50.22	Chronic Systolic (Congestive) Heart Failure	Diagnosis	ICD-10-CM	*****	IPS
I50.33	Acute On Chronic Diastolic (Congestive) Heart Failure	Diagnosis	ICD-10-CM	*****	IPP
I50.9	Heart Failure, Unspecified	Diagnosis	ICD-10-CM	*****	IPX
I50.20	Unspecified Systolic (Congestive) Heart Failure	Diagnosis	ICD-10-CM	*****	ED
I42.0	Dilated Cardiomyopathy	Diagnosis	ICD-10-CM	*****	IPS
I42.8	Other Cardiomyopathies	Diagnosis	ICD-10-CM	*****	IPX
I50.1	Left Ventricular Failure	Diagnosis	ICD-10-CM	*****	IPS
I50.30	Unspecified Diastolic (Congestive) Heart Failure	Diagnosis	ICD-10-CM	*****	IPS
I50.42	Chronic Combined Systolic (Congestive) And Diastolic (Congestive) Heart Failure	Diagnosis	ICD-10-CM	*****	IPS
I50.43	Acute On Chronic Combined Systolic (Congestive) And Diastolic (Congestive) Heart Failure	Diagnosis	ICD-10-CM	*****	IPS

*****Data are not presented in these cells due to a small sample size or to assure a small cell cannot be recalculated through the cells presented.

Table 7k. Count of International Classification of Diseases, Ninth Revision, Clinical Modification (ICD-9-CM), International Classification of Diseases, Tenth Revision, Clinical Modification (ICD-10-CM), International Classification of Diseases, Tenth Revision, Procedure Coding System (ICD-10-PCS) and Current Procedural Terminology, Fourth Edition (CPT-4) Codes Used to Identify First Outcome Following Inpatient Percutaneous Transluminal Septal Myocardial Ablation (PT SMA) Procedures, Myocardial Infarction

Code	Code Description	Code Category	Code Type	Overall Counts	Encounter Care Setting
I21.4	Non-St Elevation (NSTEMI) Myocardial Infarction	Diagnosis	ICD-10-CM	11	IPS
I21.3	St Elevation (STEMI) Myocardial Infarction Of Unspecified Site	Diagnosis	ICD-10-CM	*****	IPX
I21.09	St Elevation (STEMI) Myocardial Infarction Involving Other Coronary Artery Of Anterior Wall	Diagnosis	ICD-10-CM	*****	IPX
I21.4	Non-St Elevation (NSTEMI) Myocardial Infarction	Diagnosis	ICD-10-CM	*****	IPP
I21.4	Non-St Elevation (NSTEMI) Myocardial Infarction	Diagnosis	ICD-10-CM	*****	ED
I21.02	St Elevation (STEMI) Myocardial Infarction Involving Left Anterior Descending Coronary Artery	Diagnosis	ICD-10-CM	*****	IPX
I21.19	St Elevation (STEMI) Myocardial Infarction Involving Other Coronary Artery Of Inferior Wall	Diagnosis	ICD-10-CM	*****	IPS
I21.29	St Elevation (STEMI) Myocardial Infarction Involving Other Sites	Diagnosis	ICD-10-CM	*****	IPX
I21.4	Non-St Elevation (NSTEMI) Myocardial Infarction	Diagnosis	ICD-10-CM	*****	IPX
I21.9	Acute Myocardial Infarction, Unspecified	Diagnosis	ICD-10-CM	*****	IPS

*****Data are not presented in these cells due to a small sample size or to assure a small cell cannot be recalculated through the cells presented.

Table 71. Count of International Classification of Diseases, Ninth Revision, Clinical Modification (ICD-9-CM), International Classification of Diseases, Tenth Revision, Clinical Modification (ICD-10-CM), International Classification of Diseases, Tenth Revision, Procedure Coding System (ICD-10-PCS) and Current Procedural Terminology, Fourth Edition (CPT-4) Codes Used to Identify First Outcome Following Outpatient Percutaneous Transluminal Septal Myocardial Ablation (PTSMA) Procedures, Myocardial Infarction

Code	Code Description	Code Category	Code Type	Overall Counts	Encounter Care Setting
I21.4	Non-St Elevation (NSTEMI) Myocardial Infarction	Diagnosis	ICD-10-CM	*****	IPS
I21.4	Non-St Elevation (NSTEMI) Myocardial Infarction	Diagnosis	ICD-10-CM	*****	ED
I21.4	Non-St Elevation (NSTEMI) Myocardial Infarction	Diagnosis	ICD-10-CM	*****	IPP
I21.A1	Myocardial Infarction Type 2	Diagnosis	ICD-10-CM	*****	IPS
I21.3	St Elevation (STEMI) Myocardial Infarction Of Unspecified Site	Diagnosis	ICD-10-CM	*****	IPS

*****Data are not presented in these cells due to a small sample size or to assure a small cell cannot be recalculated through the cells presented.

Table 7m. Count of International Classification of Diseases, Ninth Revision, Clinical Modification (ICD-9-CM), International Classification of Diseases, Tenth Revision, Clinical Modification (ICD-10-CM), International Classification of Diseases, Tenth Revision, Procedure Coding System (ICD-10-PCS) and Current Procedural Terminology, Fourth Edition (CPT-4) Codes Used to Identify First Outcome Following Inpatient Percutaneous Transluminal Septal Myocardial Ablation (PTSMA) Procedures, All Outcomes

Code	Code Description	Code Category	Code Type	Overall Counts	Encounter Care Setting
I44.2	Atrioventricular Block, Complete	Diagnosis	ICD-10-CM	26	IPS
I47.2	Ventricular Tachycardia	Diagnosis	ICD-10-CM	22	IPS
I44.2	Atrioventricular Block, Complete	Diagnosis	ICD-10-CM	19	OA
I44.0	Atrioventricular Block, First Degree	Diagnosis	ICD-10-CM	13	IPS
I49.9	Cardiac Arrhythmia, Unspecified	Diagnosis	ICD-10-CM	13	IPX
I44.0	Atrioventricular Block, First Degree	Diagnosis	ICD-10-CM	11	OA
I47.2	Ventricular Tachycardia	Diagnosis	ICD-10-CM	11	IPP
02H63JZ	Insertion Of Pacemaker Lead Into Right Atrium, Percutaneous Approach	Procedure	ICD-10-PCS	11	IP
02HK3JZ	Insertion Of Pacemaker Lead Into Right Ventricle, Percutaneous Approach	Procedure	ICD-10-PCS	*****	IP
I47.1	Supraventricular Tachycardia	Diagnosis	ICD-10-CM	*****	IPS
I46.9	Cardiac Arrest, Cause Unspecified	Diagnosis	ICD-10-CM	*****	IPS
I47.2	Ventricular Tachycardia	Diagnosis	ICD-10-CM	*****	IPX
I49.01	Ventricular Fibrillation	Diagnosis	ICD-10-CM	*****	IPS
02H63KZ	Insertion Of Defibrillator Lead Into Right Atrium, Percutaneous Approach	Procedure	ICD-10-PCS	*****	IP
I44.2	Atrioventricular Block, Complete	Diagnosis	ICD-10-CM	*****	IPP
I44.2	Atrioventricular Block, Complete	Diagnosis	ICD-10-CM	*****	IPX
I46.9	Cardiac Arrest, Cause Unspecified	Diagnosis	ICD-10-CM	*****	IPX
33208	Insertion Of New Or Replacement Of Permanent Pacemaker With Transvenous Electrode(S); Atrial And Ventricular	Procedure	CPT-4	*****	IP
I44.0	Atrioventricular Block, First Degree	Diagnosis	ICD-10-CM	*****	IPX
I44.0	Atrioventricular Block, First Degree	Diagnosis	ICD-10-CM	*****	AV
I44.30	Unspecified Atrioventricular Block	Diagnosis	ICD-10-CM	*****	OA
I47.1	Supraventricular Tachycardia	Diagnosis	ICD-10-CM	*****	IPP
I47.1	Supraventricular Tachycardia	Diagnosis	ICD-10-CM	*****	IPX
I49.01	Ventricular Fibrillation	Diagnosis	ICD-10-CM	*****	IPP
I49.01	Ventricular Fibrillation	Diagnosis	ICD-10-CM	*****	IPX
I49.8	Other Specified Cardiac Arrhythmias	Diagnosis	ICD-10-CM	*****	IPS
I49.8	Other Specified Cardiac Arrhythmias	Diagnosis	ICD-10-CM	*****	IPX
I49.9	Cardiac Arrhythmia, Unspecified	Diagnosis	ICD-10-CM	*****	IPS
33270	Insertion Or Replacement Of Permanent Subcutaneous Implantable Defibrillator System, With Subcutaneous Electrode, Including Defibrillation Threshold Evaluation, Induction Of Arrhythmia, Evaluation Of	Procedure	CPT-4	*****	IP

*****Data are not presented in these cells due to a small sample size or to assure a small cell cannot be recalculated through the cells presented.

Table 7n. Count of International Classification of Diseases, Ninth Revision, Clinical Modification (ICD-9-CM), International Classification of Diseases, Tenth Revision, Clinical Modification (ICD-10-CM), International Classification of Diseases, Tenth Revision, Procedure Coding System (ICD-10-PCS) and Current Procedural Terminology, Fourth Edition (CPT-4) Codes Used to Identify First Outcome Following Outpatient Percutaneous Transluminal Septal Myocardial Ablation (PTSMA) Procedures, All Outcomes

Code	Code Description	Code Category	Code Type	Overall Counts	Encounter Care Setting
02H63JZ	Insertion Of Pacemaker Lead Into Right Atrium, Percutaneous Approach	Procedure	ICD-10-PCS	73	IP
I44.0	Atrioventricular Block, First Degree	Diagnosis	ICD-10-CM	28	OA
I44.2	Atrioventricular Block, Complete	Diagnosis	ICD-10-CM	28	OA
I44.2	Atrioventricular Block, Complete	Diagnosis	ICD-10-CM	20	IPS
I47.2	Ventricular Tachycardia	Diagnosis	ICD-10-CM	18	IPS
02HK3JZ	Insertion Of Pacemaker Lead Into Right Ventricle, Percutaneous Approach	Procedure	ICD-10-PCS	13	IP
I44.0	Atrioventricular Block, First Degree	Diagnosis	ICD-10-CM	*****	IPS
I47.1	Supraventricular Tachycardia	Diagnosis	ICD-10-CM	*****	IPS
I44.0	Atrioventricular Block, First Degree	Diagnosis	ICD-10-CM	*****	AV
I44.30	Unspecified Atrioventricular Block	Diagnosis	ICD-10-CM	*****	OA
02H63KZ	Insertion Of Defibrillator Lead Into Right Atrium, Percutaneous Approach	Procedure	ICD-10-PCS	*****	IP
I44.2	Atrioventricular Block, Complete	Diagnosis	ICD-10-CM	*****	AV
I47.2	Ventricular Tachycardia	Diagnosis	ICD-10-CM	*****	IPP
I49.01	Ventricular Fibrillation	Diagnosis	ICD-10-CM	*****	IPS
02BMOZZ	Excision Of Ventricular Septum, Open Approach	Procedure	ICD-10-PCS	*****	IP
I44.1	Atrioventricular Block, Second Degree	Diagnosis	ICD-10-CM	*****	OA
I49.01	Ventricular Fibrillation	Diagnosis	ICD-10-CM	*****	IPP
0JH608Z	Insertion Of Defibrillator Generator Into Chest Subcutaneous Tissue And Fascia, Open Approach	Procedure	ICD-10-PCS	*****	IP
33208	Insertion Of New Or Replacement Of Permanent Pacemaker With Transvenous Electrode(S); Atrial And Ventricular	Procedure	CPT-4	*****	AV
I44.0	Atrioventricular Block, First Degree	Diagnosis	ICD-10-CM	*****	ISS
I44.1	Atrioventricular Block, Second Degree	Diagnosis	ICD-10-CM	*****	AV
I44.2	Atrioventricular Block, Complete	Diagnosis	ICD-10-CM	*****	IPP
I44.30	Unspecified Atrioventricular Block	Diagnosis	ICD-10-CM	*****	AV
I46.9	Cardiac Arrest, Cause Unspecified	Diagnosis	ICD-10-CM	*****	IPS
I47.1	Supraventricular Tachycardia	Diagnosis	ICD-10-CM	*****	IPP
I49.8	Other Specified Cardiac Arrhythmias	Diagnosis	ICD-10-CM	*****	IPS
I49.9	Cardiac Arrhythmia, Unspecified	Diagnosis	ICD-10-CM	*****	IPS
I49.9	Cardiac Arrhythmia, Unspecified	Diagnosis	ICD-10-CM	*****	IPX
02H43JZ	Insertion Of Pacemaker Lead Into Coronary Vein, Percutaneous Approach	Procedure	ICD-10-PCS	*****	IP
02H60JZ	Insertion Of Pacemaker Lead Into Right Atrium, Open Approach	Procedure	ICD-10-PCS	*****	IP
02HL3JZ	Insertion Of Pacemaker Lead Into Left Ventricle, Percutaneous Approach	Procedure	ICD-10-PCS	*****	IP
0JH604Z	Insertion Of Pacemaker, Single Chamber Into Chest Subcutaneous Tissue And Fascia, Open Approach	Procedure	ICD-10-PCS	*****	IP

Table 7n. Count of International Classification of Diseases, Ninth Revision, Clinical Modification (ICD-9-CM), International Classification of Diseases, Tenth Revision, Clinical Modification (ICD-10-CM), International Classification of Diseases, Tenth Revision, Procedure Coding System (ICD-10-PCS) and Current Procedural Terminology, Fourth Edition (CPT-4) Codes Used to Identify First Outcome Following Outpatient Percutaneous Transluminal Septal Myocardial Ablation (PTSMA) Procedures, All Outcomes

Code	Code Description	Code Category	Code Type	Overall Counts	Encounter Care Setting
0JH609Z	Insertion Of Cardiac Resynchronization Defibrillator Pulse Generator Into Chest Subcutaneous Tissue And Fascia, Open Approach	Procedure	ICD-10-PCS	*****	IP
33208	Insertion Of New Or Replacement Of Permanent Pacemaker With Transvenous Electrode(S); Atrial And Ventricular	Procedure	CPT-4	*****	OA
33216	Insertion Of A Single Transvenous Electrode, Permanent Pacemaker Or Implantable Defibrillator	Procedure	CPT-4	*****	OA
33249	Insertion Or Replacement Of Permanent Implantable Defibrillator System, With Transvenous Lead(S), Single Or Dual Chamber	Procedure	CPT-4	*****	AV
33416	Ventriculomyotomy (-Myectomy) For Idiopathic Hypertrophic Subaortic Stenosis (Eg, Asymmetric Septal Hypertrophy)	Procedure	CPT-4	*****	IP

*****Data are not presented in these cells due to a small sample size or to assure a small cell cannot be recalculated through the cells presented.

Table 8. Occurrence of Post-Index Outcome Patterns Among Inpatient and Outpatient Percutaneous Transluminal Septal Myocardial Ablation (PTSMA) Procedures in the Sentinel Distributed Database (SDD) between January 1, 2016 and June 21, 2018²

Group	Repeat PTSMA	AV Block (1st degree)	AV Block (2nd degree)	AV Block (3rd degree)	AV Block (unspecified)	Septal Myectomy	Permanent Pacemaker Placement	Heart Failure	Ventricular Arrhythmia	Myocardial Infarction	Number of Unique Patients ¹
Inpatient PTSMA	0	0	0	0	0	0	0	0	0	0	78
Inpatient PTSMA	0	1	0	0	0	0	0	0	0	0	*****
Inpatient PTSMA	0	0	0	1	0	0	0	0	0	0	*****
Inpatient PTSMA	1	0	0	0	0	0	0	0	0	0	*****
Inpatient PTSMA	0	0	0	0	0	0	1	0	0	0	*****
Inpatient PTSMA	0	0	0	0	0	0	0	1	0	0	37
Inpatient PTSMA	0	0	0	0	0	0	0	0	1	0	16
Inpatient PTSMA	0	0	0	0	0	0	0	0	0	1	*****
Inpatient PTSMA	0	1	0	1	0	0	0	0	0	0	*****
Inpatient PTSMA	1	1	0	0	0	0	0	0	0	0	*****
Inpatient PTSMA	0	1	0	0	0	0	1	0	0	0	*****
Inpatient PTSMA	0	1	0	0	0	0	0	1	0	0	*****
Inpatient PTSMA	0	1	0	0	0	0	0	0	1	0	*****
Inpatient PTSMA	0	0	0	1	0	0	1	0	0	0	11
Inpatient PTSMA	0	0	0	1	0	0	0	1	0	0	*****
Inpatient PTSMA	0	0	0	1	0	0	0	0	1	0	*****
Inpatient PTSMA	0	0	0	1	0	0	0	0	0	1	*****
Inpatient PTSMA	1	0	0	0	0	0	0	1	0	0	*****
Inpatient PTSMA	0	0	0	0	0	0	1	1	0	0	*****
Inpatient PTSMA	0	0	0	0	0	0	1	0	1	0	*****
Inpatient PTSMA	0	0	0	0	0	0	0	1	1	0	19
Inpatient PTSMA	0	0	0	0	0	0	0	1	0	1	*****
Inpatient PTSMA	0	0	0	0	0	0	0	0	1	1	*****
Inpatient PTSMA	0	1	0	1	0	0	1	0	0	0	*****
Inpatient PTSMA	0	1	0	1	0	0	0	1	0	0	*****
Inpatient PTSMA	0	1	0	0	0	0	0	1	1	0	*****
Inpatient PTSMA	0	1	0	0	0	0	0	1	0	1	*****

Table 8. Occurrence of Post-Index Outcome Patterns Among Inpatient and Outpatient Percutaneous Transluminal Septal Myocardial Ablation (PTSMA) Procedures in the Sentinel Distributed Database (SDD) between January 1, 2016 and June 21, 2018²

Group	Repeat PTSMA	AV Block (1st degree)	AV Block (2nd degree)	AV Block (3rd degree)	AV Block (unspecified)	Septal Myectomy	Permanent Pacemaker Placement	Heart Failure	Ventricular Arrhythmia	Myocardial Infarction	Number of Unique Patients ¹
Inpatient PTSMA	0	0	1	1	0	0	1	0	0	0	*****
Inpatient PTSMA	0	0	1	0	0	0	1	0	1	0	*****
Inpatient PTSMA	0	0	0	1	1	0	1	0	0	0	*****
Inpatient PTSMA	1	0	0	1	0	0	1	0	0	0	*****
Inpatient PTSMA	1	0	0	1	0	0	0	1	0	0	*****
Inpatient PTSMA	0	0	0	1	0	0	1	1	0	0	11
Inpatient PTSMA	0	0	0	1	0	0	1	0	1	0	*****
Inpatient PTSMA	0	0	0	0	1	0	1	0	1	0	*****
Inpatient PTSMA	1	0	0	0	0	0	0	1	1	0	*****
Inpatient PTSMA	1	0	0	0	0	0	0	1	0	1	*****
Inpatient PTSMA	0	0	0	0	0	0	1	1	1	0	*****
Inpatient PTSMA	0	0	0	0	0	0	0	1	1	1	*****
Inpatient PTSMA	1	1	0	1	0	0	1	0	0	0	*****
Inpatient PTSMA	0	1	0	1	0	0	1	1	0	0	*****
Inpatient PTSMA	0	1	0	1	0	0	1	0	1	0	*****
Inpatient PTSMA	0	1	0	0	0	0	0	1	1	1	*****
Inpatient PTSMA	0	0	1	1	0	0	0	1	1	0	*****
Inpatient PTSMA	0	0	1	0	1	0	1	0	1	0	*****
Inpatient PTSMA	0	0	1	0	1	0	0	0	1	1	*****
Inpatient PTSMA	0	0	1	0	0	0	0	1	1	1	*****
Inpatient PTSMA	0	0	0	1	1	0	1	1	0	0	*****
Inpatient PTSMA	1	0	0	1	0	0	1	1	0	0	*****
Inpatient PTSMA	0	0	0	1	0	0	1	1	1	0	*****
Inpatient PTSMA	0	0	0	1	0	0	1	1	0	1	*****
Inpatient PTSMA	0	0	0	1	0	0	0	1	1	1	*****
Inpatient PTSMA	0	1	0	1	0	1	1	0	1	0	*****
Inpatient PTSMA	1	1	0	1	0	0	1	1	0	0	*****

Table 8. Occurrence of Post-Index Outcome Patterns Among Inpatient and Outpatient Percutaneous Transluminal Septal Myocardial Ablation (PTSMA) Procedures in the Sentinel Distributed Database (SDD) between January 1, 2016 and June 21, 2018²

Group	Repeat PTSMA	AV Block (1st degree)	AV Block (2nd degree)	AV Block (3rd degree)	AV Block (unspecified)	Septal Myectomy	Permanent Pacemaker Placement	Heart Failure	Ventricular Arrhythmia	Myocardial Infarction	Number of Unique Patients ¹
Inpatient PTSMA	1	1	0	1	0	0	1	0	1	0	*****
Inpatient PTSMA	0	1	0	1	0	0	1	1	1	0	*****
Inpatient PTSMA	0	0	1	1	1	0	1	1	0	0	*****
Inpatient PTSMA	0	0	1	1	0	0	1	1	1	0	*****
Inpatient PTSMA	0	0	1	0	0	0	1	1	1	1	*****
Inpatient PTSMA	1	0	0	1	0	0	1	1	1	0	*****
Inpatient PTSMA	0	1	1	1	1	0	1	1	0	0	*****
Outpatient PTSMA	0	0	0	0	0	0	0	0	0	0	163
Outpatient PTSMA	0	1	0	0	0	0	0	0	0	0	21
Outpatient PTSMA	0	0	0	1	0	0	0	0	0	0	13
Outpatient PTSMA	1	0	0	0	0	0	0	0	0	0	*****
Outpatient PTSMA	0	0	0	0	0	1	0	0	0	0	*****
Outpatient PTSMA	0	0	0	0	0	0	1	0	0	0	*****
Outpatient PTSMA	0	0	0	0	0	0	0	1	0	0	75
Outpatient PTSMA	0	0	0	0	0	0	0	0	1	0	17
Outpatient PTSMA	0	0	0	0	0	0	0	0	0	1	*****
Outpatient PTSMA	0	1	0	1	0	0	0	0	0	0	*****
Outpatient PTSMA	1	1	0	0	0	0	0	0	0	0	*****
Outpatient PTSMA	0	1	0	0	0	0	1	0	0	0	*****
Outpatient PTSMA	0	1	0	0	0	0	0	1	0	0	14
Outpatient PTSMA	0	1	0	0	0	0	0	0	1	0	*****
Outpatient PTSMA	0	0	1	0	0	0	0	1	0	0	*****
Outpatient PTSMA	0	0	0	1	0	0	1	0	0	0	33
Outpatient PTSMA	0	0	0	1	0	0	0	1	0	0	*****
Outpatient PTSMA	0	0	0	1	0	0	0	0	1	0	*****
Outpatient PTSMA	0	0	0	1	0	0	0	0	0	1	*****
Outpatient PTSMA	1	0	0	0	1	0	0	0	0	0	*****

Table 8. Occurrence of Post-Index Outcome Patterns Among Inpatient and Outpatient Percutaneous Transluminal Septal Myocardial Ablation (PTSMA) Procedures in the Sentinel Distributed Database (SDD) between January 1, 2016 and June 21, 2018²

Group	Repeat PTSMA	AV Block (1st degree)	AV Block (2nd degree)	AV Block (3rd degree)	AV Block (unspecified)	Septal Myectomy	Permanent Pacemaker Placement	Heart Failure	Ventricular Arrhythmia	Myocardial Infarction	Number of Unique Patients ¹
Outpatient PTSMA	0	0	0	0	1	0	0	1	0	0	*****
Outpatient PTSMA	1	0	0	0	0	0	0	1	0	0	*****
Outpatient PTSMA	1	0	0	0	0	0	0	0	1	0	*****
Outpatient PTSMA	0	0	0	0	0	1	0	1	0	0	*****
Outpatient PTSMA	0	0	0	0	0	0	1	1	0	0	*****
Outpatient PTSMA	0	0	0	0	0	0	1	0	1	0	*****
Outpatient PTSMA	0	0	0	0	0	0	0	1	1	0	20
Outpatient PTSMA	0	0	0	0	0	0	0	1	0	1	*****
Outpatient PTSMA	0	0	0	0	0	0	0	0	1	1	*****
Outpatient PTSMA	0	1	1	0	0	0	1	0	0	0	*****
Outpatient PTSMA	0	1	1	0	0	0	0	1	0	0	*****
Outpatient PTSMA	0	1	0	1	1	0	0	0	0	0	*****
Outpatient PTSMA	0	1	0	1	0	0	1	0	0	0	*****
Outpatient PTSMA	0	1	0	1	0	0	0	1	0	0	*****
Outpatient PTSMA	0	1	0	0	0	0	1	0	1	0	*****
Outpatient PTSMA	0	1	0	0	0	0	0	1	1	0	*****
Outpatient PTSMA	0	0	1	1	0	0	1	0	0	0	*****
Outpatient PTSMA	0	0	1	1	0	0	0	1	0	0	*****
Outpatient PTSMA	0	0	0	1	1	0	1	0	0	0	*****
Outpatient PTSMA	0	0	0	1	1	0	0	1	0	0	*****
Outpatient PTSMA	1	0	0	1	0	0	1	0	0	0	*****
Outpatient PTSMA	0	0	0	1	0	0	1	1	0	0	19
Outpatient PTSMA	0	0	0	1	0	0	1	0	1	0	*****
Outpatient PTSMA	0	0	0	1	0	0	0	1	1	0	*****
Outpatient PTSMA	0	0	0	1	0	0	0	1	0	1	*****
Outpatient PTSMA	0	0	0	0	0	1	1	1	0	0	*****
Outpatient PTSMA	0	0	0	0	0	0	1	1	1	0	*****

Table 8. Occurrence of Post-Index Outcome Patterns Among Inpatient and Outpatient Percutaneous Transluminal Septal Myocardial Ablation (PTSMA) Procedures in the Sentinel Distributed Database (SDD) between January 1, 2016 and June 21, 2018²

Group	Repeat PTSMA	AV Block (1st degree)	AV Block (2nd degree)	AV Block (3rd degree)	AV Block (unspecified)	Septal Myectomy	Permanent Pacemaker Placement	Heart Failure	Ventricular Arrhythmia	Myocardial Infarction	Number of Unique Patients ¹
Outpatient PTSMA	0	0	0	0	0	0	1	1	0	1	*****
Outpatient PTSMA	0	1	0	1	1	0	0	1	0	0	*****
Outpatient PTSMA	1	1	0	1	0	0	1	0	0	0	*****
Outpatient PTSMA	0	1	0	1	0	0	1	1	0	0	*****
Outpatient PTSMA	0	1	0	1	0	0	1	0	1	0	*****
Outpatient PTSMA	1	1	0	0	0	0	0	1	0	1	*****
Outpatient PTSMA	0	0	1	1	0	0	1	1	0	0	*****
Outpatient PTSMA	0	0	1	0	1	0	1	1	0	0	*****
Outpatient PTSMA	0	0	0	1	1	0	1	1	0	0	*****
Outpatient PTSMA	0	0	0	1	1	0	0	1	0	1	*****
Outpatient PTSMA	1	0	0	1	0	0	1	1	0	0	*****
Outpatient PTSMA	0	0	0	1	0	0	1	1	1	0	*****
Outpatient PTSMA	0	0	0	1	0	0	1	1	0	1	*****
Outpatient PTSMA	1	0	0	0	0	0	1	1	1	0	*****
Outpatient PTSMA	0	1	0	1	1	0	1	1	0	0	*****
Outpatient PTSMA	0	1	0	1	1	0	1	1	0	0	*****
Outpatient PTSMA	0	1	0	1	0	0	1	1	1	0	*****
Outpatient PTSMA	0	1	0	1	0	0	1	1	0	1	*****
Outpatient PTSMA	0	1	0	1	0	0	1	0	1	1	*****
Outpatient PTSMA	0	0	1	1	1	0	1	1	0	0	*****
Outpatient PTSMA	0	0	1	1	0	0	1	1	1	0	*****
Outpatient PTSMA	0	1	1	1	1	0	1	1	0	0	*****
Outpatient PTSMA	0	0	1	1	0	0	1	1	1	0	*****
Outpatient PTSMA	0	1	1	1	1	0	1	1	0	0	*****
Outpatient PTSMA	0	0	1	1	1	0	1	1	1	0	*****

Table 8. Occurrence of Post-Index Outcome Patterns Among Inpatient and Outpatient Percutaneous Transluminal Septal Myocardial Ablation (PTSMA) Procedures in the Sentinel Distributed Database (SDD) between January 1, 2016 and June 21, 2018²

Group	Repeat PTSMA	AV Block (1st degree)	AV Block (2nd degree)	AV Block (3rd degree)	AV Block (unspecified)	Septal Myectomy	Permanent Pacemaker Placement	Heart Failure	Ventricular Arrhythmia	Myocardial Infarction	Number of Unique Patients¹
--------------	---------------------	------------------------------	------------------------------	------------------------------	-------------------------------	------------------------	--------------------------------------	----------------------	-------------------------------	------------------------------	--

¹For this table, patients were not censored upon outcome occurrence, so multiple outcomes on different days of follow-up were allowed. The above table displays the number of patients who met each observed outcome pattern over the course of follow-up. Outcome patterns are represented by the pattern of 1s and 0s across columns. For example, a row with a 1 in the ventricular arrhythmia column, a 1 in the heart failure column, and a 0 in all other columns represents patients who experienced ventricular arrhythmia and septal myectomy, but no other outcomes.

²This table provides no information on temporality.

****Data are not presented in these cells due to a small sample size or to assure a small cell cannot be recalculated through the cells presented.

Figure 1a. Reasons for End of Follow-Up for Inpatient Percutaneous Transluminal Septal Myocardial Ablation (PTSMA) Procedures, from January 1, 2016 to June 21, 2018¹, No Outcome

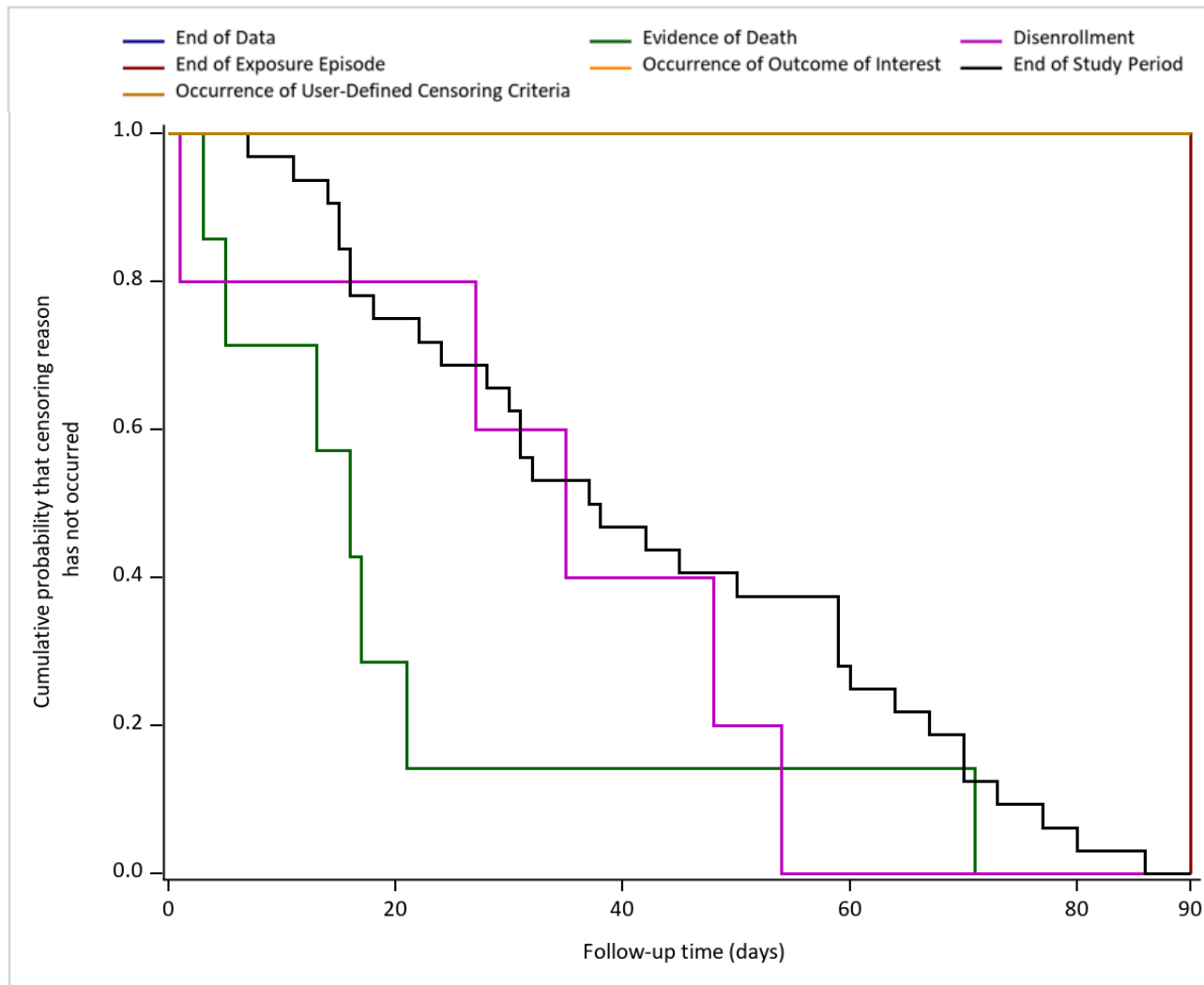

¹A single episode may contribute to multiple categories if a patient was censored due to multiple criteria on the same day.

Figure 1b. Reasons for End of Follow-Up for Outpatient Percutaneous Transluminal Septal Myocardial Ablation (PTSMA) Procedures, from January 1, 2016 to June 21, 2018¹, No Outcome

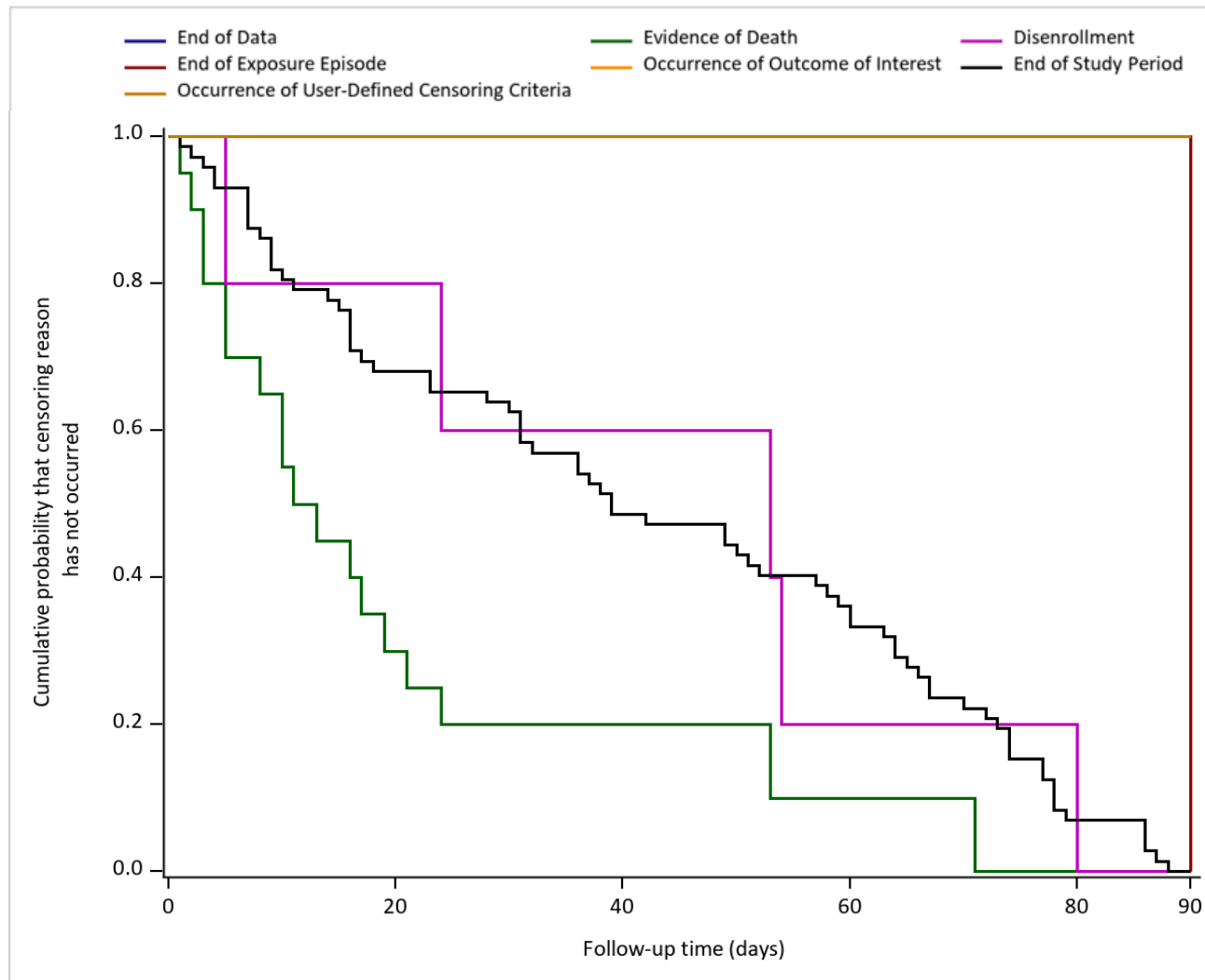

¹A single episode may contribute to multiple categories if a patient was censored due to multiple criteria on the same day.

Figure 1c. Reasons for End of Follow-Up for Inpatient Percutaneous Transluminal Septal Myocardial Ablation (PTSMA) Procedures, from January 1, 2016 to June 21, 2018¹, Septal Myectomy

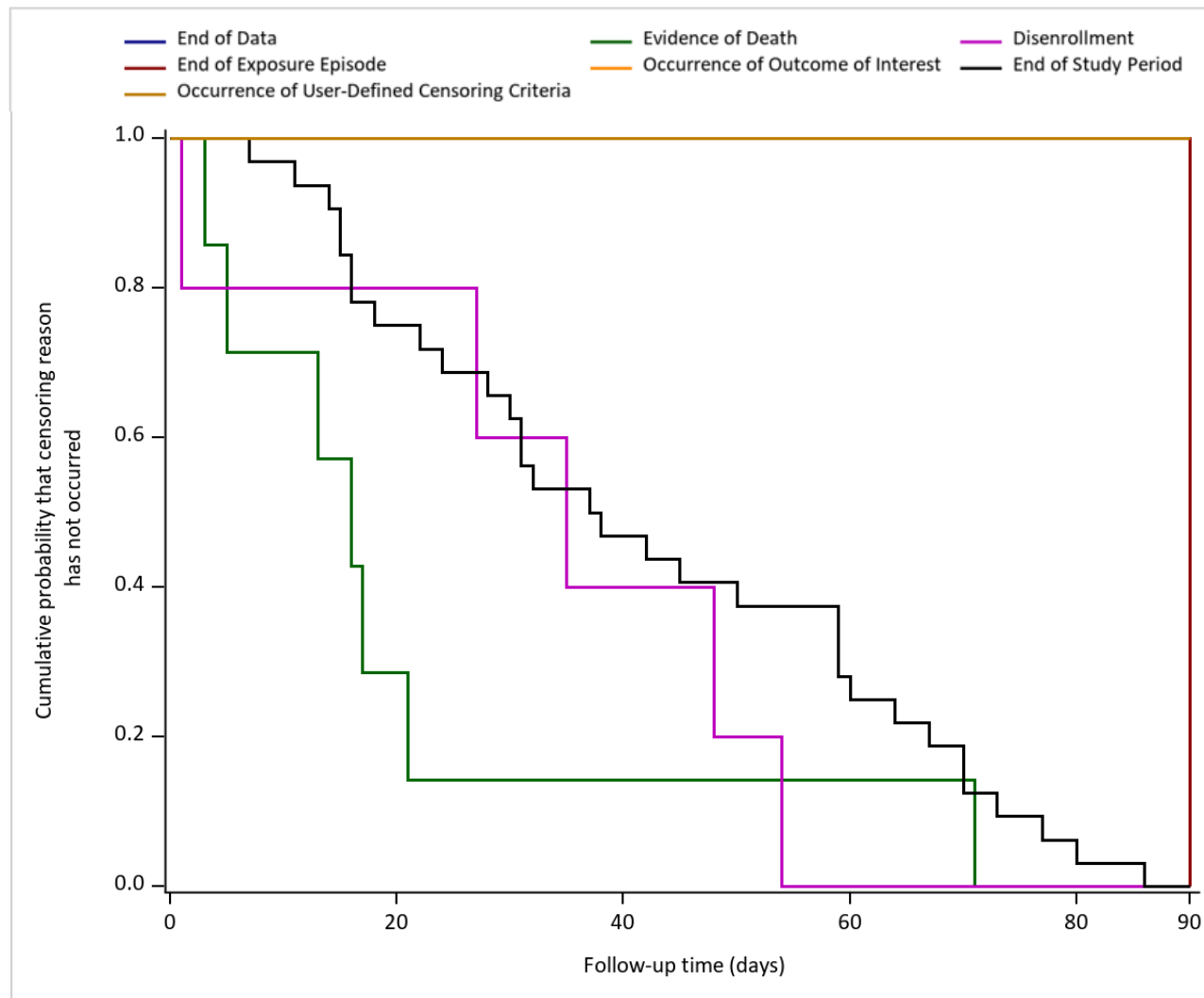

¹A single episode may contribute to multiple categories if a patient was censored due to multiple criteria on the same day.

Figure 1d. Reasons for End of Follow-Up for Outpatient Percutaneous Transluminal Septal Myocardial Ablation (PTSMA) Procedures, from January 1, 2016 to June 21, 2018¹, Septal Myectomy

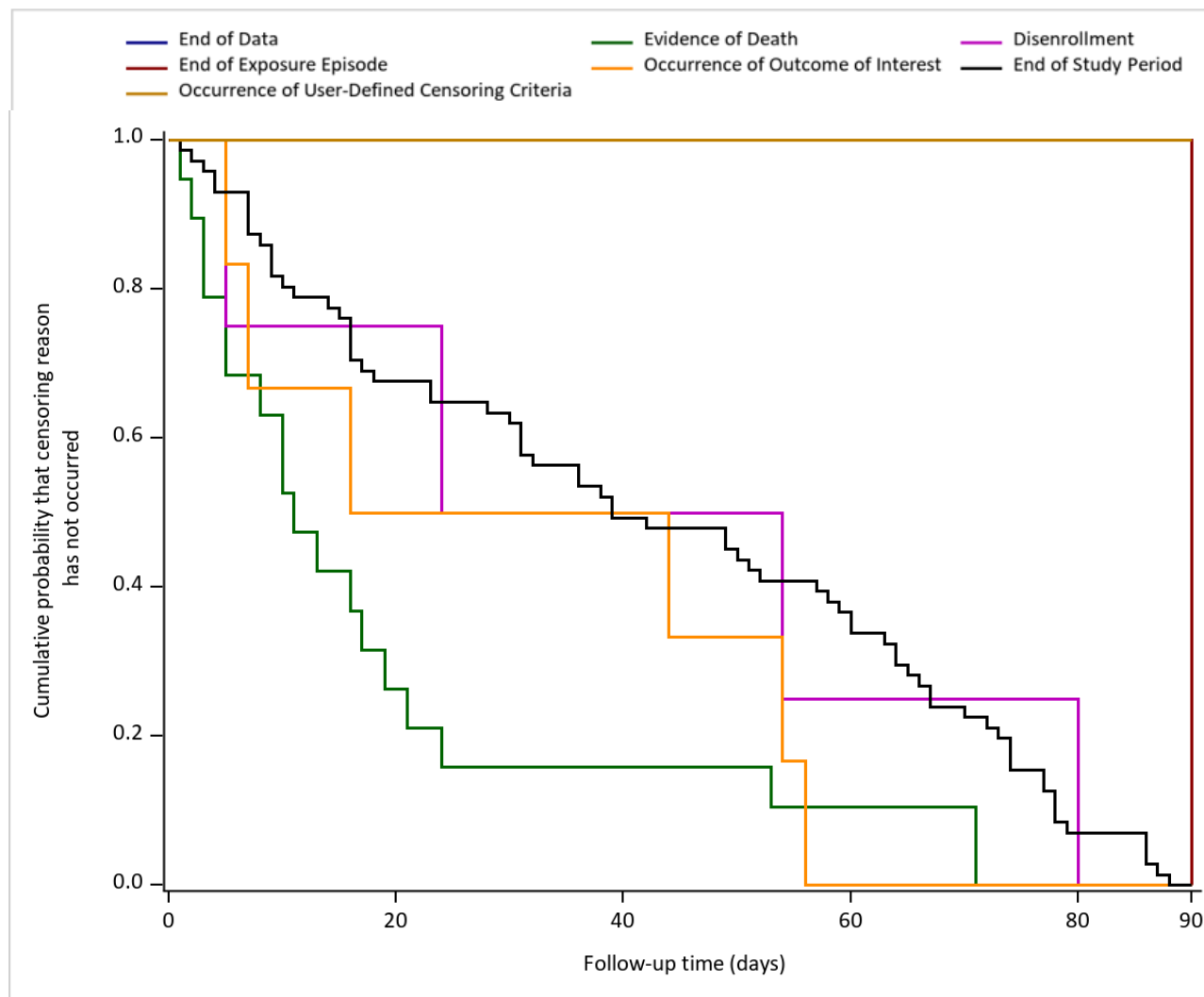

¹A single episode may contribute to multiple categories if a patient was censored due to multiple criteria on the same day.

Figure 1e. Reasons for End of Follow-Up for Inpatient Percutaneous Transluminal Septal Myocardial Ablation (PTSMA) Procedures, from January 1, 2016 to June 21, 2018¹, Permanent Pacemaker Placement

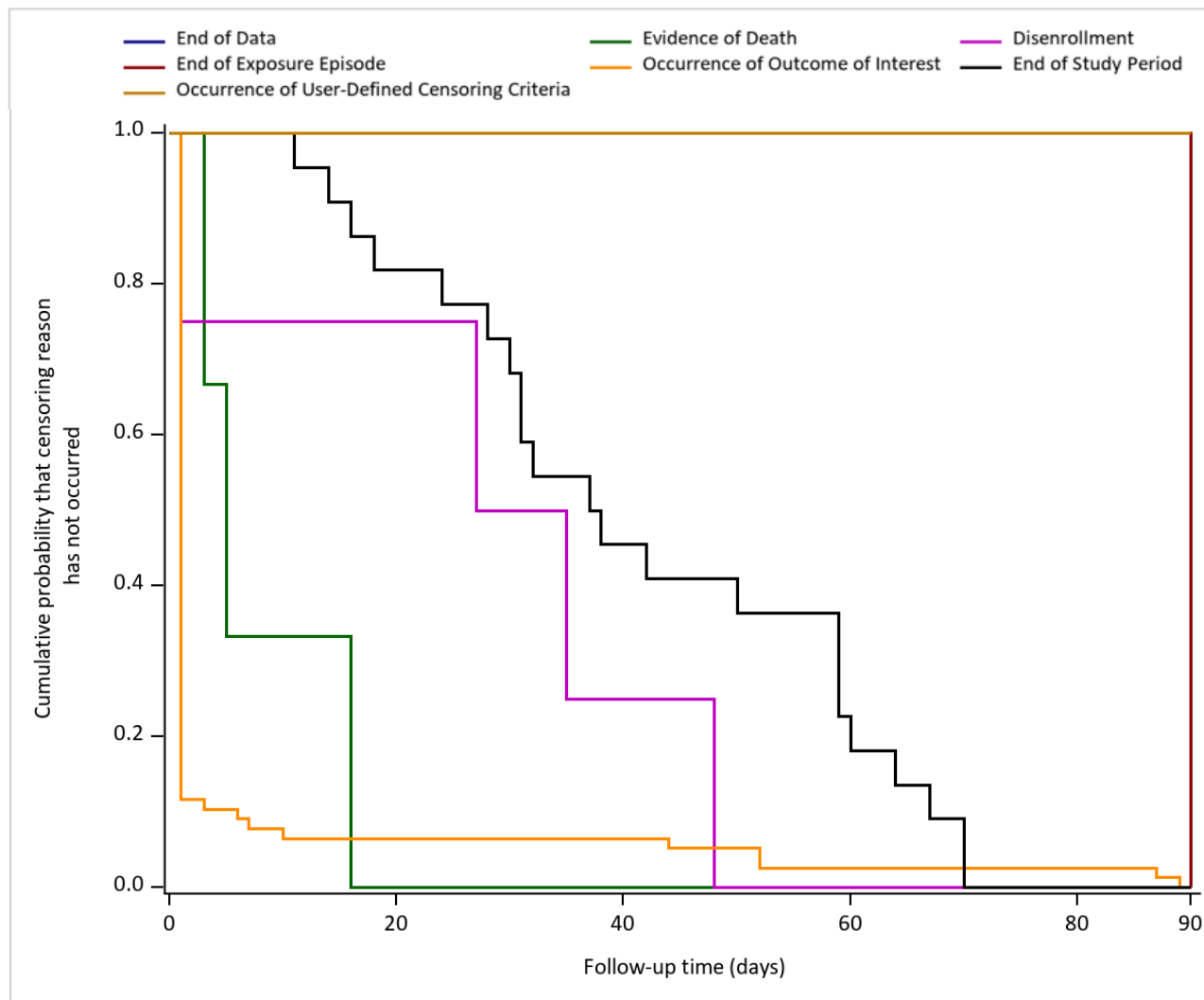

¹A single episode may contribute to multiple categories if a patient was censored due to multiple criteria on the same day.

Figure 1f. Reasons for End of Follow-Up for Outpatient Percutaneous Transluminal Septal Myocardial Ablation (PTSMA) Procedures, from January 1, 2016 to June 21, 2018¹, Permanent Pacemaker Placement

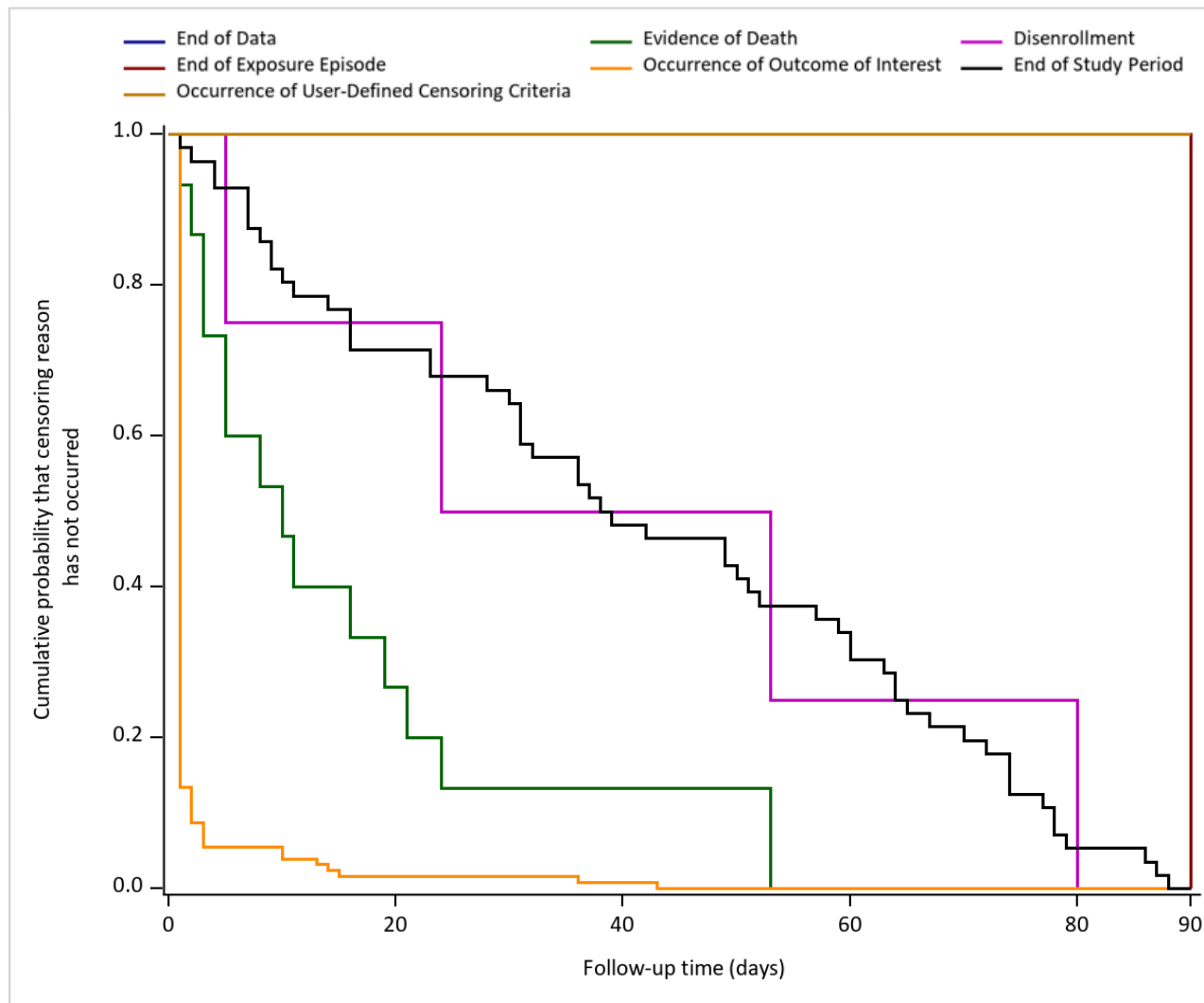

¹A single episode may contribute to multiple categories if a patient was censored due to multiple criteria on the same day.

Figure 1g. Reasons for End of Follow-Up for Inpatient Percutaneous Transluminal Septal Myocardial Ablation (PTSMA) Procedures, from January 1, 2016 to June 21, 2018¹, Ventricular Arrhythmia

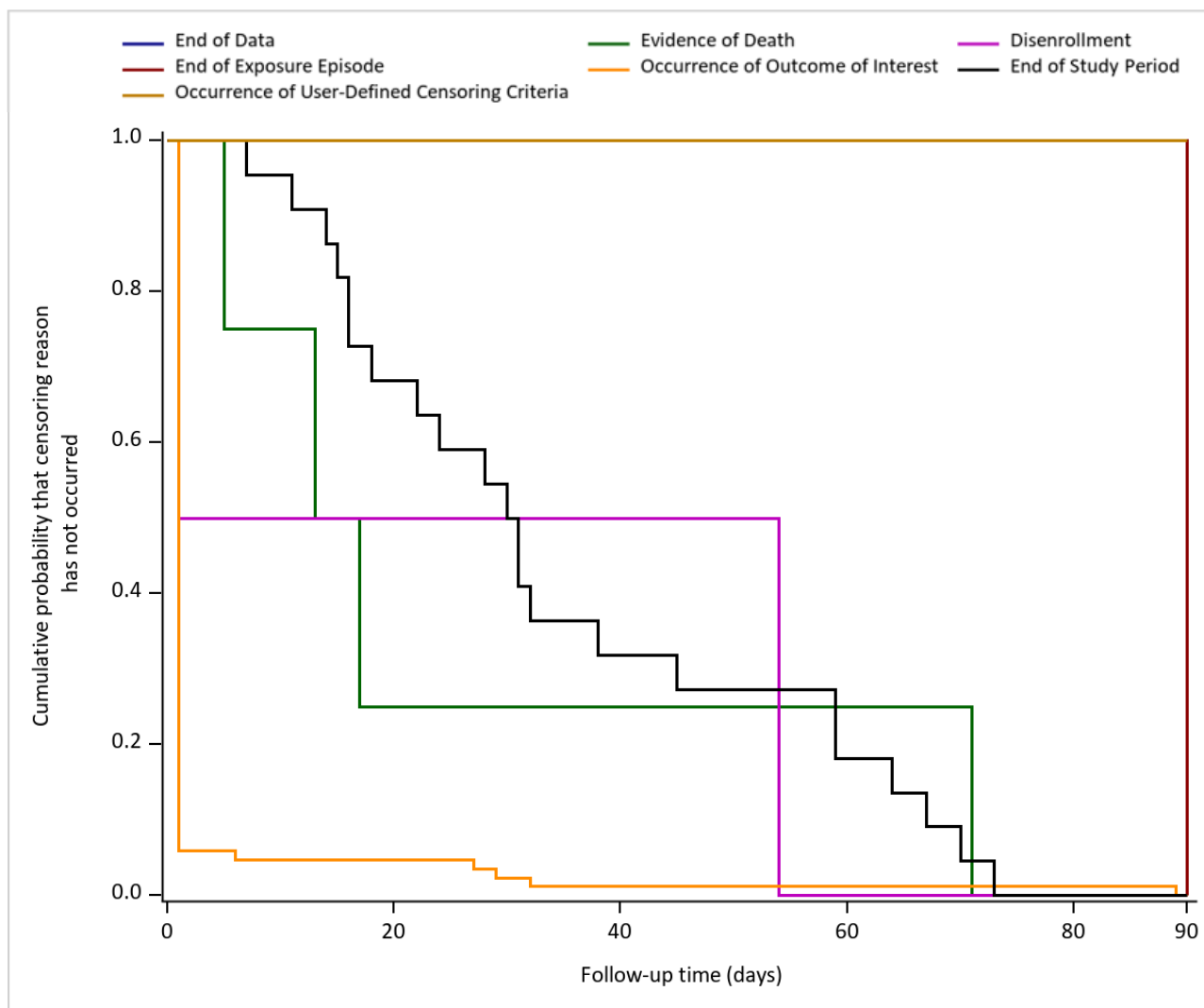

¹A single episode may contribute to multiple categories if a patient was censored due to multiple criteria on the same day.

Figure 1h. Reasons for End of Follow-Up for Outpatient Percutaneous Transluminal Septal Myocardial Ablation (PTSMA) Procedures, from January 1, 2016 to June 21, 2018¹, Ventricular Arrhythmia

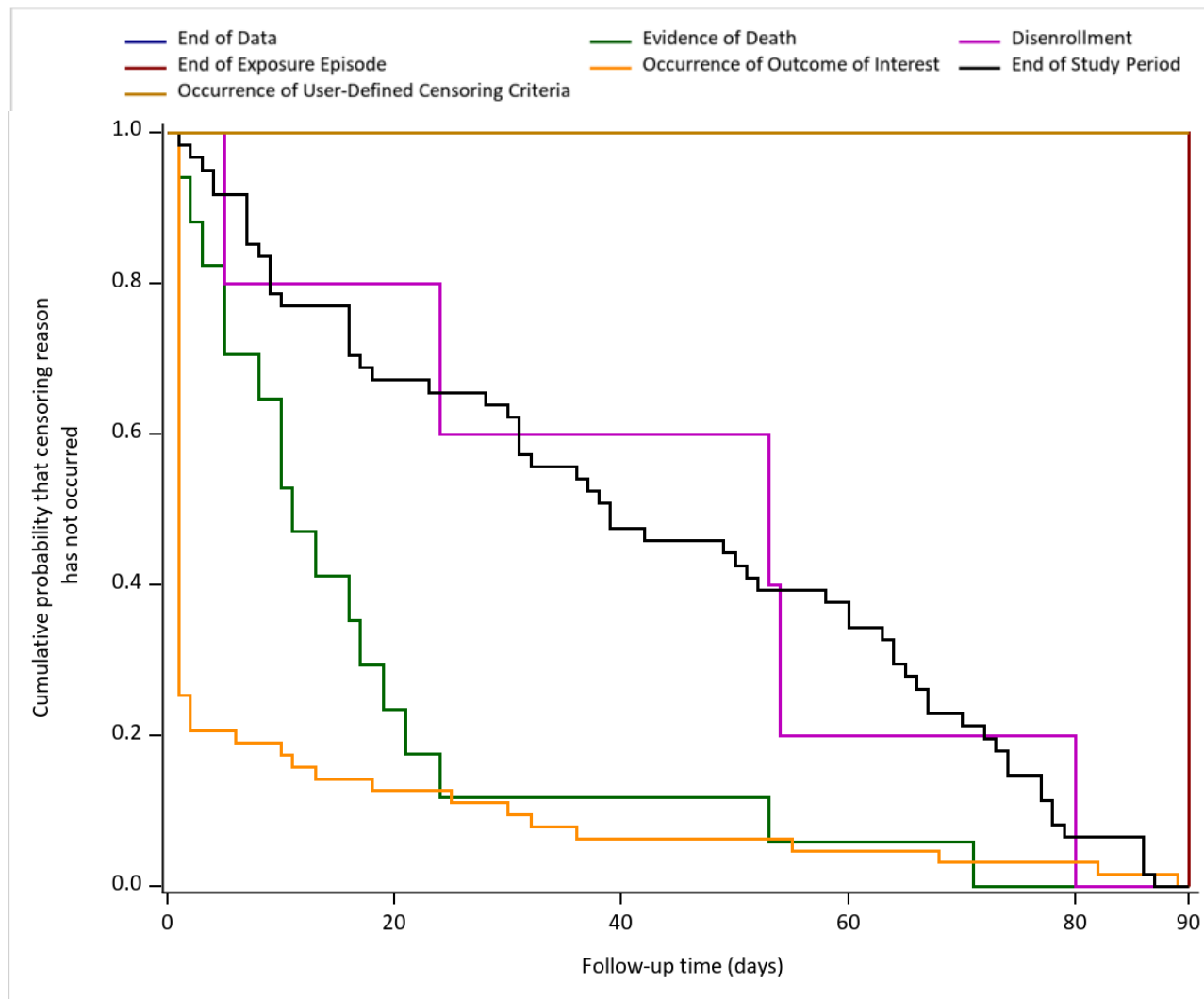

¹A single episode may contribute to multiple categories if a patient was censored due to multiple criteria on the same day.

Figure 1i. Reasons for End of Follow-Up for Inpatient Percutaneous Transluminal Septal Myocardial Ablation (PTSMA) Procedures, from January 1, 2016 to June 21, 2018¹, Atrioventricular Block

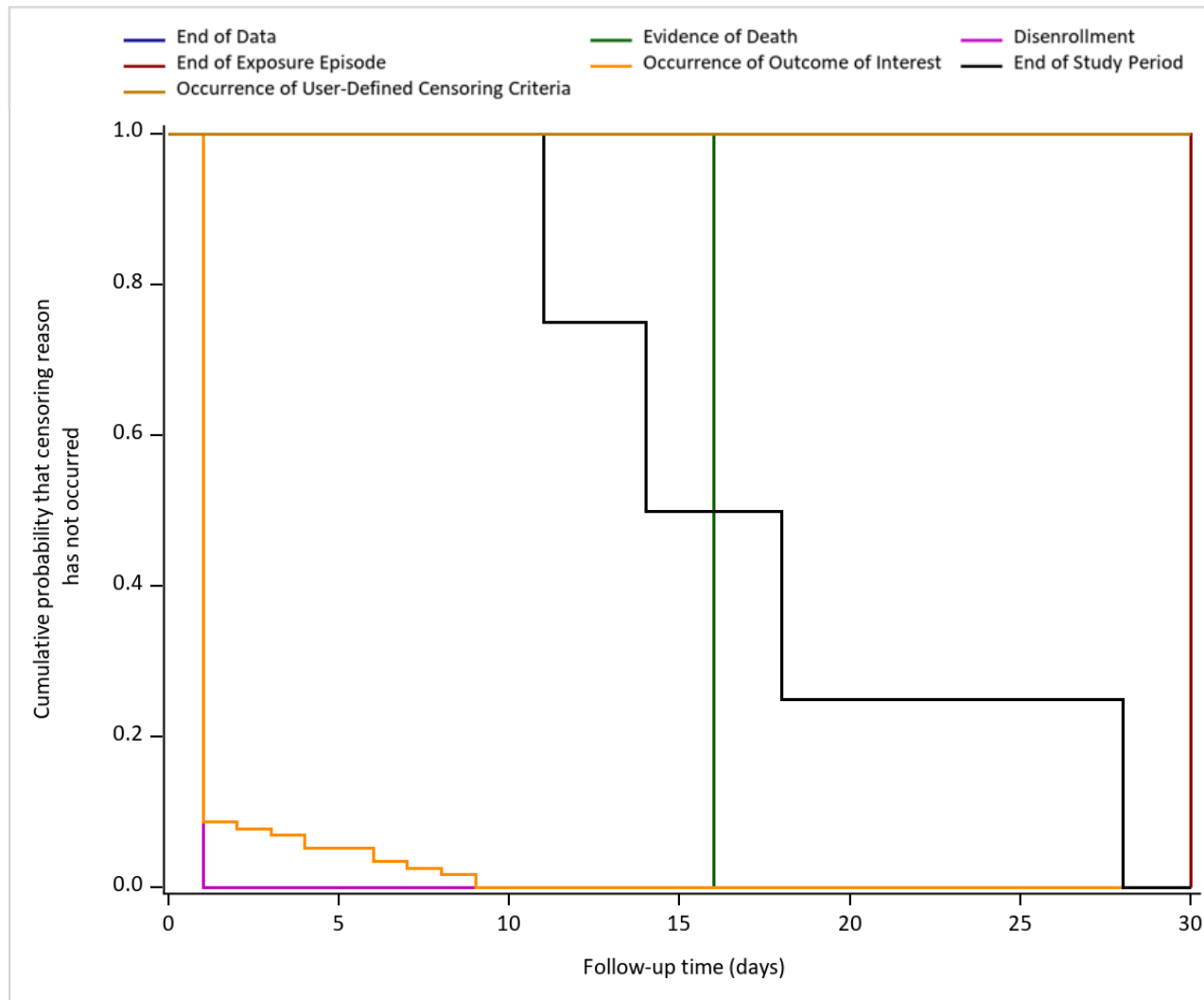

¹A single episode may contribute to multiple categories if a patient was censored due to multiple criteria on the same day.

Figure 1j. Reasons for End of Follow-Up for Outpatient Percutaneous Transluminal Septal Myocardial Ablation (PTSMA) Procedures, from January 1, 2016 to June 21, 2018¹, Atrioventricular Block

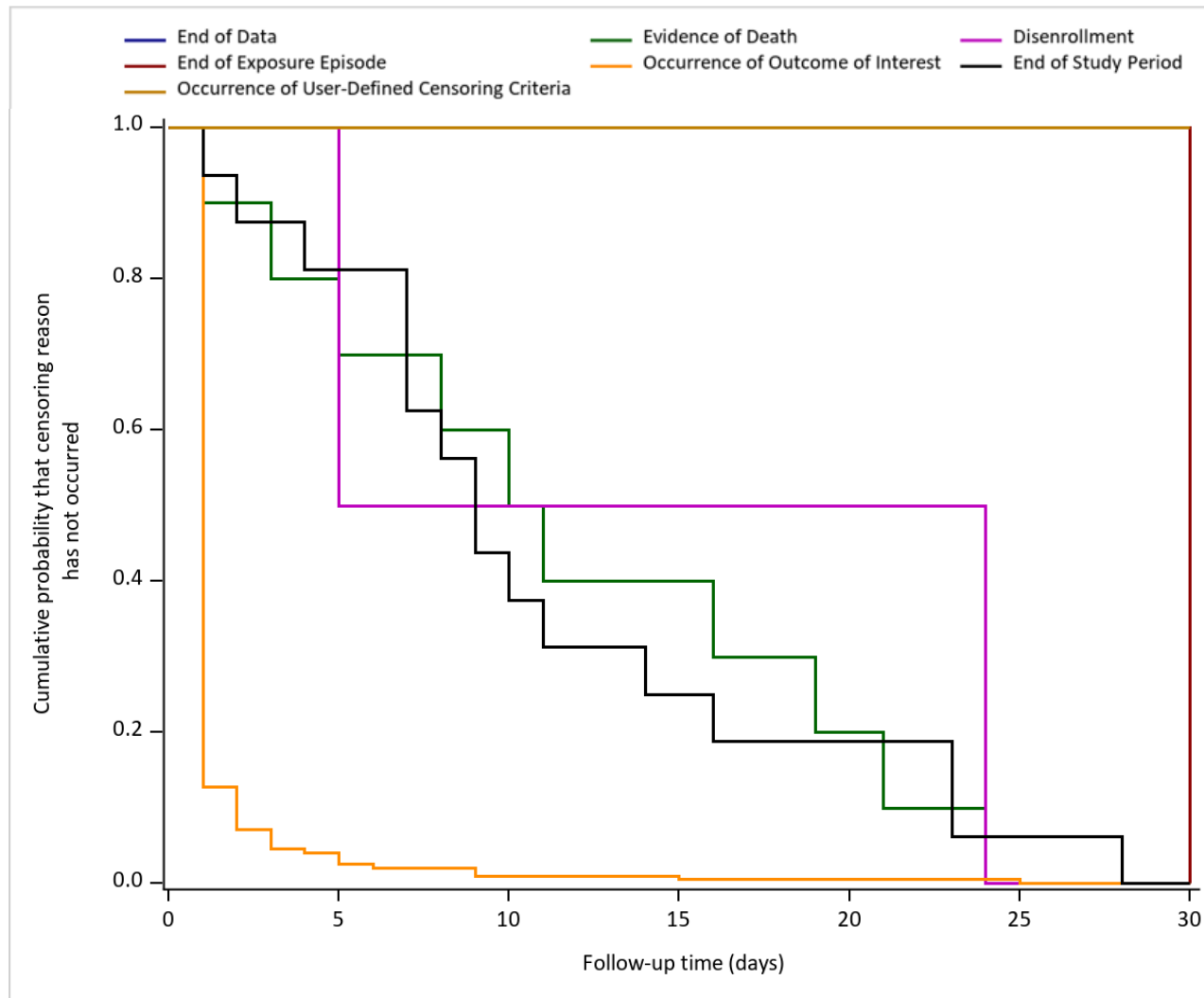

¹A single episode may contribute to multiple categories if a patient was censored due to multiple criteria on the same day.

Figure 1k. Reasons for End of Follow-Up for Inpatient Percutaneous Transluminal Septal Myocardial Ablation (PTSMA) Procedures, from January 1, 2016 to June 21, 2018¹, Heart Failure

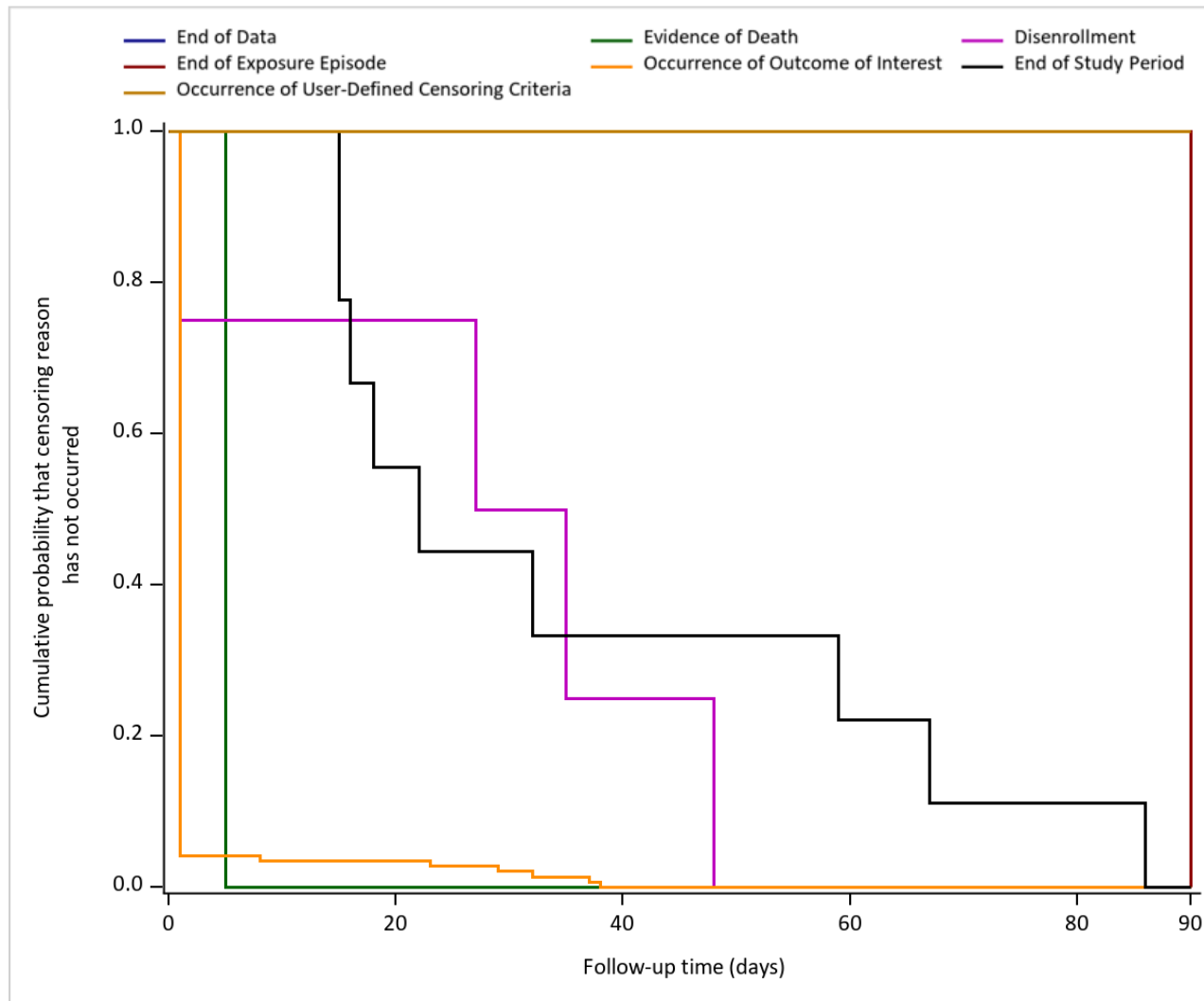

¹A single episode may contribute to multiple categories if a patient was censored due to multiple criteria on the same day.

Figure 11. Reasons for End of Follow-Up for Outpatient Percutaneous Transluminal Septal Myocardial Ablation (PTSMA) Procedures, from January 1, 2016 to June 21, 2018¹, Heart Failure

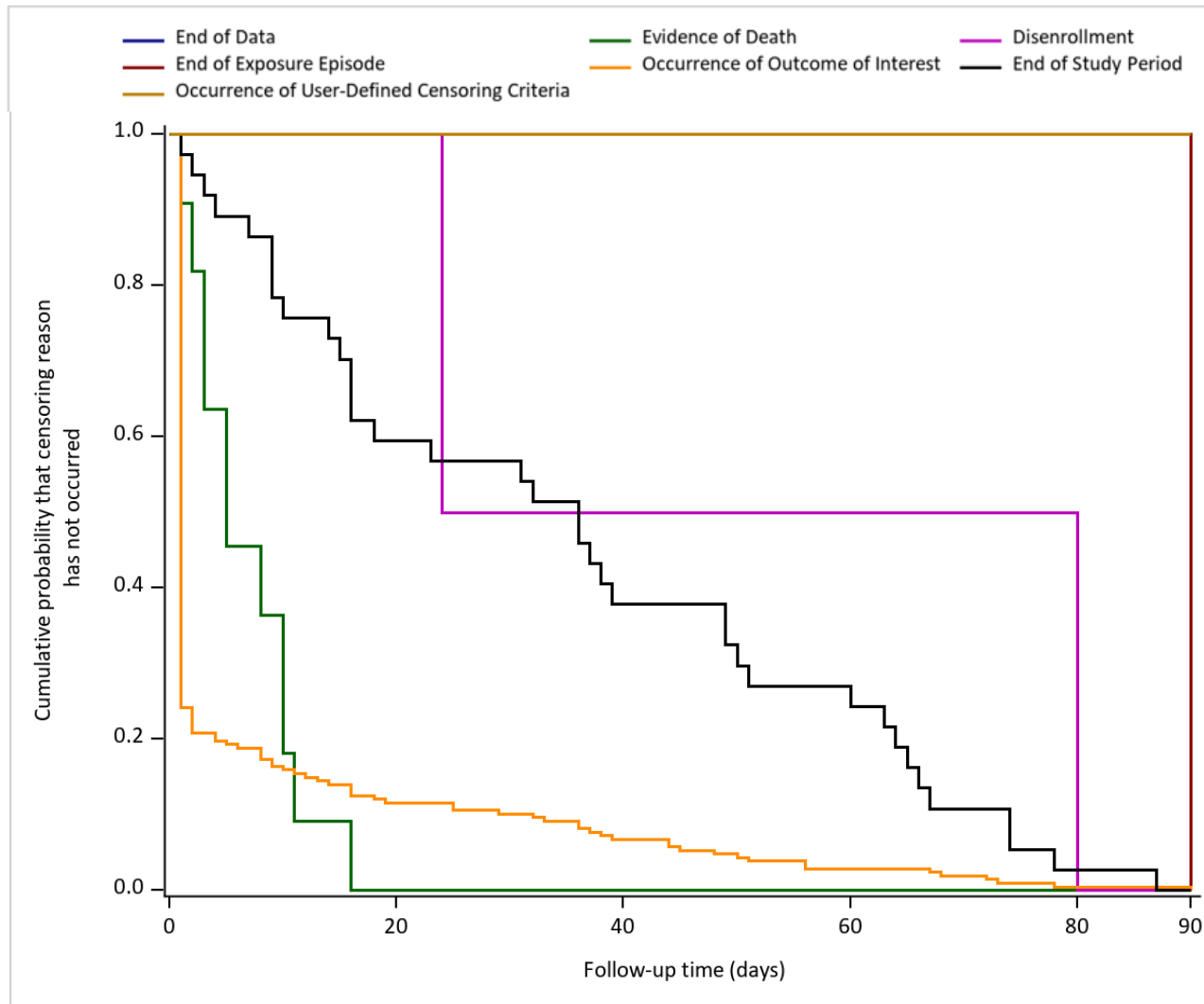

¹A single episode may contribute to multiple categories if a patient was censored due to multiple criteria on the same day.

Figure 1m. Reasons for End of Follow-Up for Inpatient Percutaneous Transluminal Septal Myocardial Ablation (PTSMA) Procedures, from January 1, 2016 to June 21, 2018¹, Myocardial Infarction

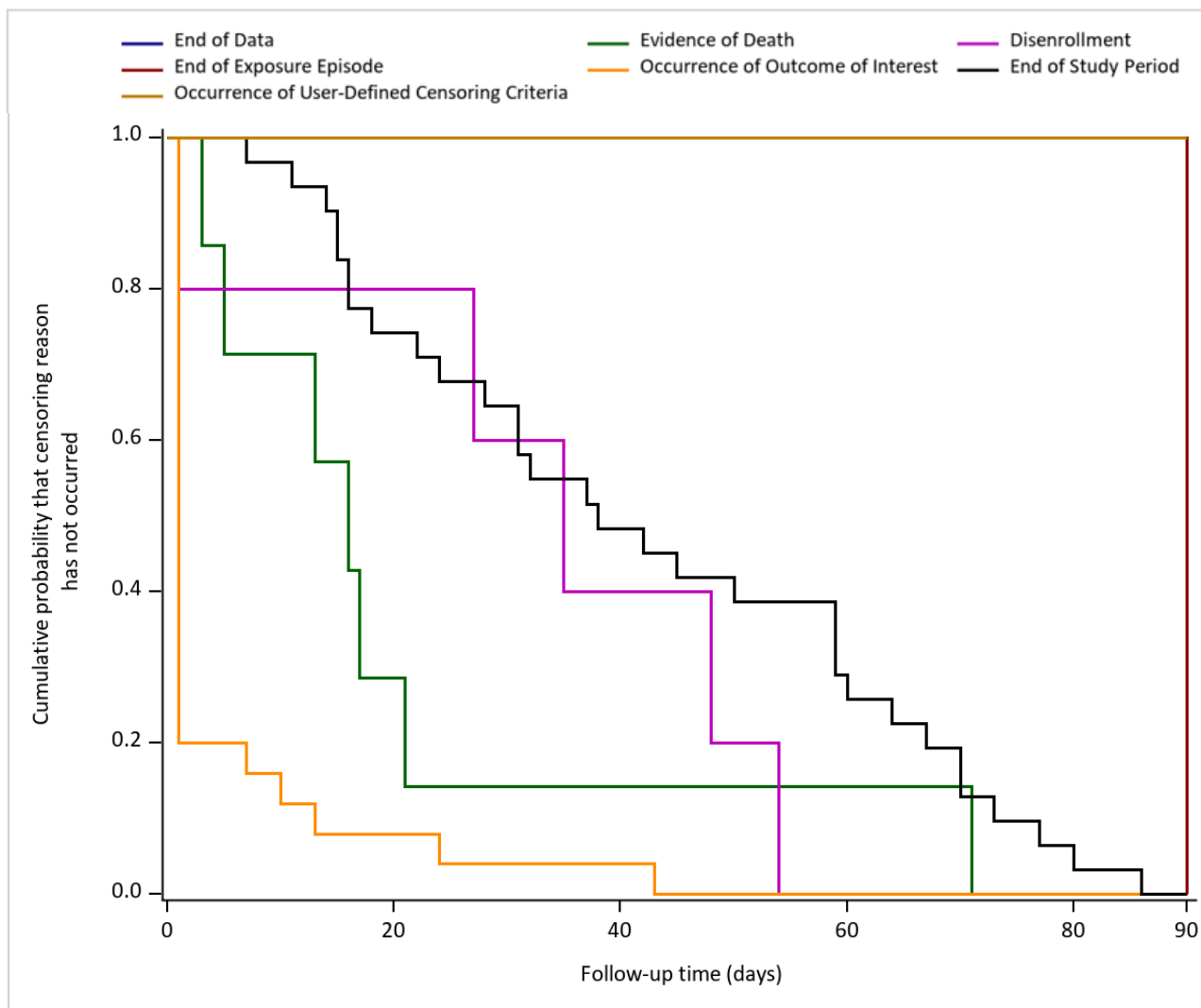

¹A single episode may contribute to multiple categories if a patient was censored due to multiple criteria on the same day.

Figure 1n. Reasons for End of Follow-Up for Outpatient Percutaneous Transluminal Septal Myocardial Ablation (PTSMA) Procedures, from January 1, 2016 to June 21, 2018¹, Myocardial Infarction

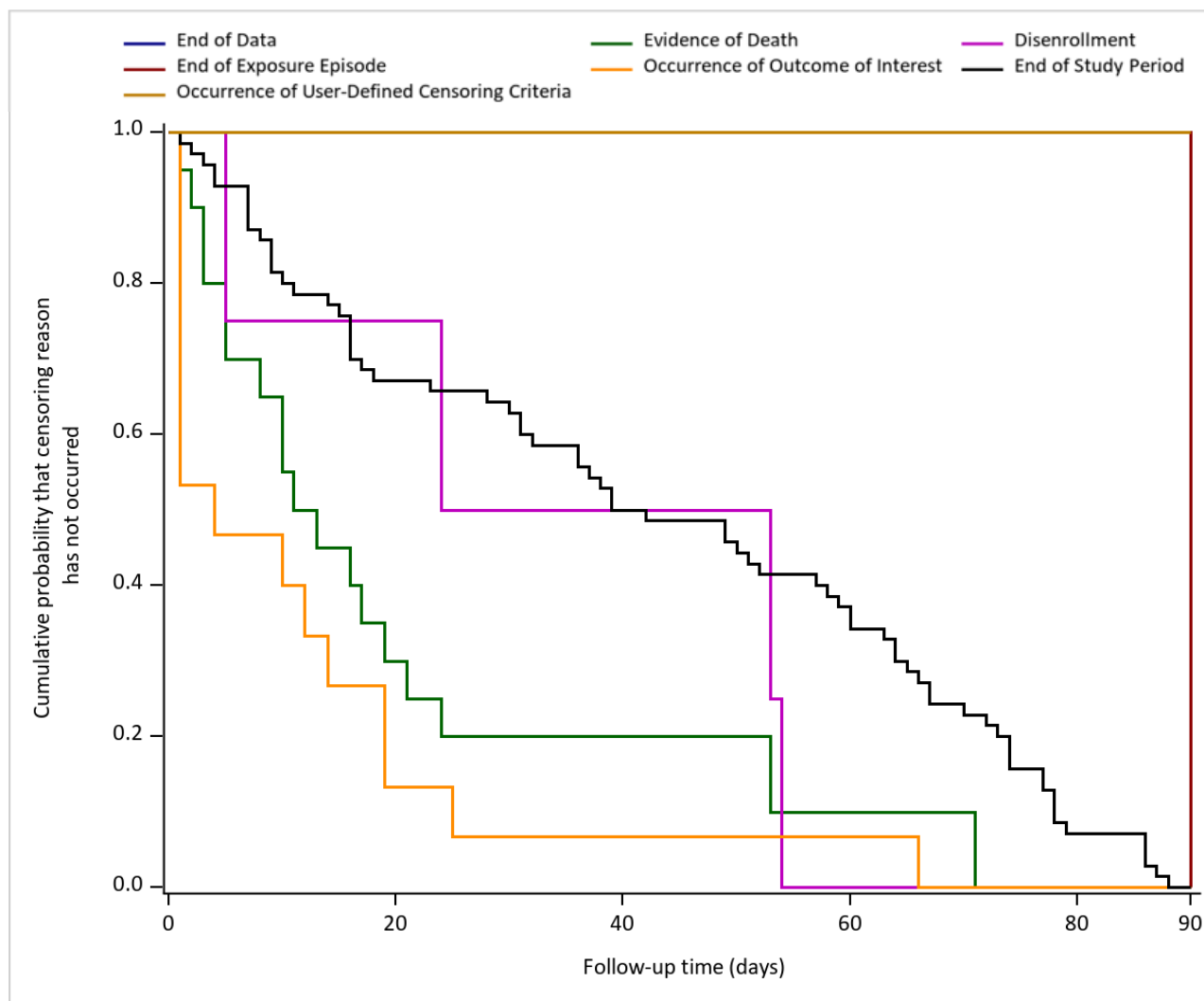

¹A single episode may contribute to multiple categories if a patient was censored due to multiple criteria on the same day.

Figure 1o. Reasons for End of Follow-Up for Inpatient Percutaneous Transluminal Septal Myocardial Ablation (PTSMA) Procedures, from January 1, 2016 to June 21, 2018¹, All Outcomes

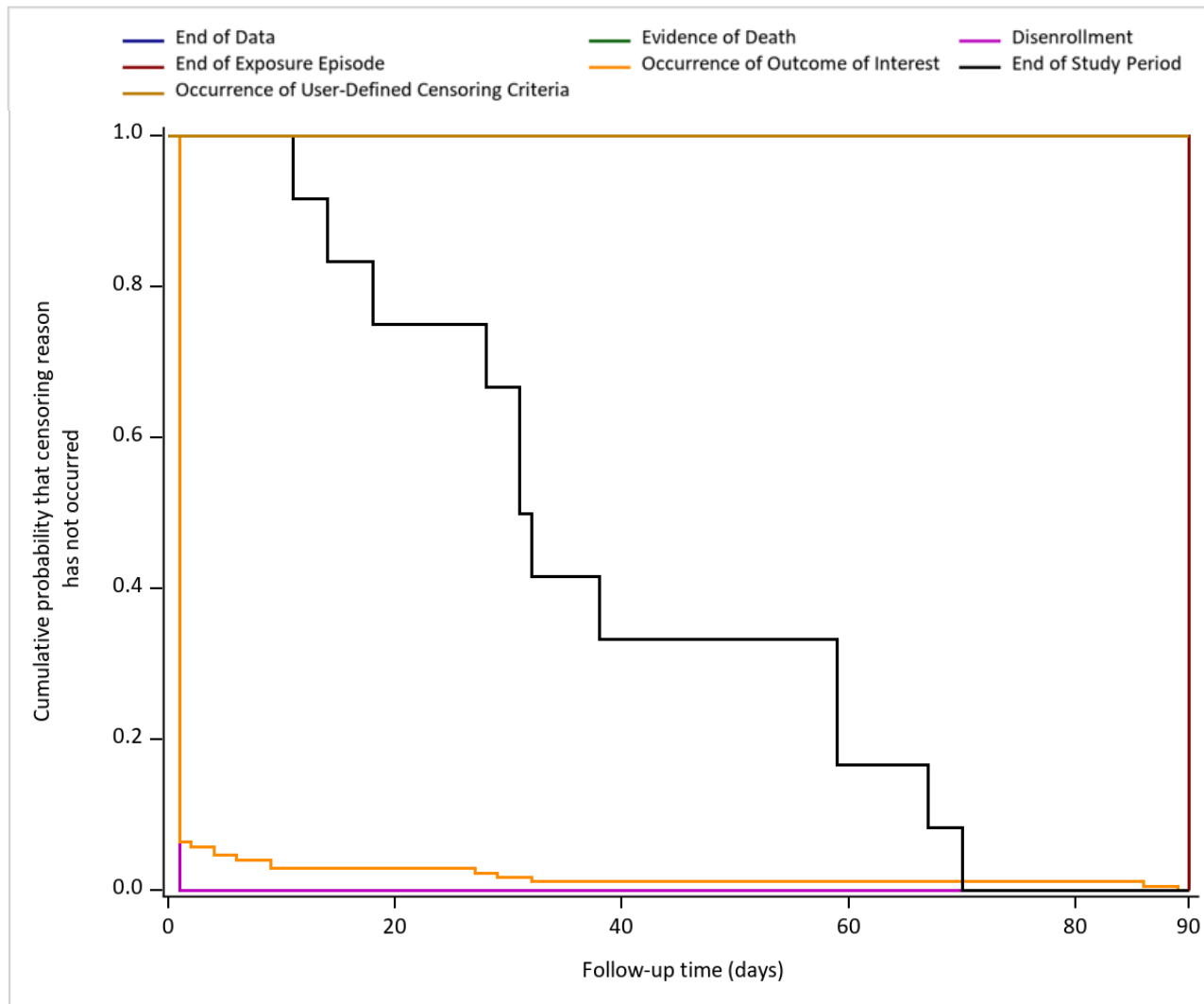

¹A single episode may contribute to multiple categories if a patient was censored due to multiple criteria on the same day.

Figure 1p. Reasons for End of Follow-Up for Outpatient Percutaneous Transluminal Septal Myocardial Ablation (PTSMA) Procedures, from January 1, 2016 to June 21, 2018¹, All Outcomes

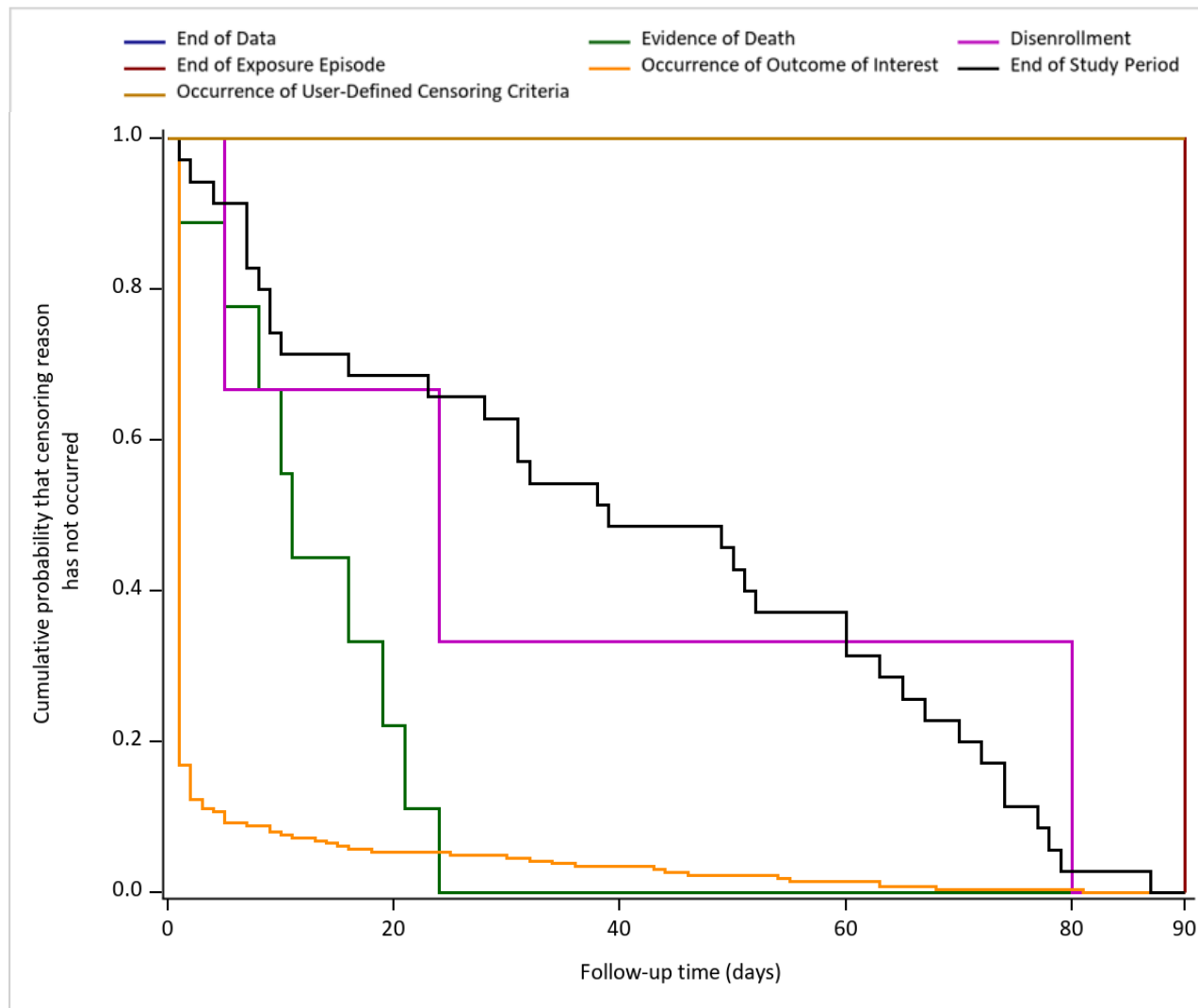

¹A single episode may contribute to multiple categories if a patient was censored due to multiple criteria on the same day.

Figure 2. Kaplan-Meier Estimate of Event of Interest Not Occurring in the Sentinel Distributed Database (SDD) from January 1, 2016 to June 21, 2018

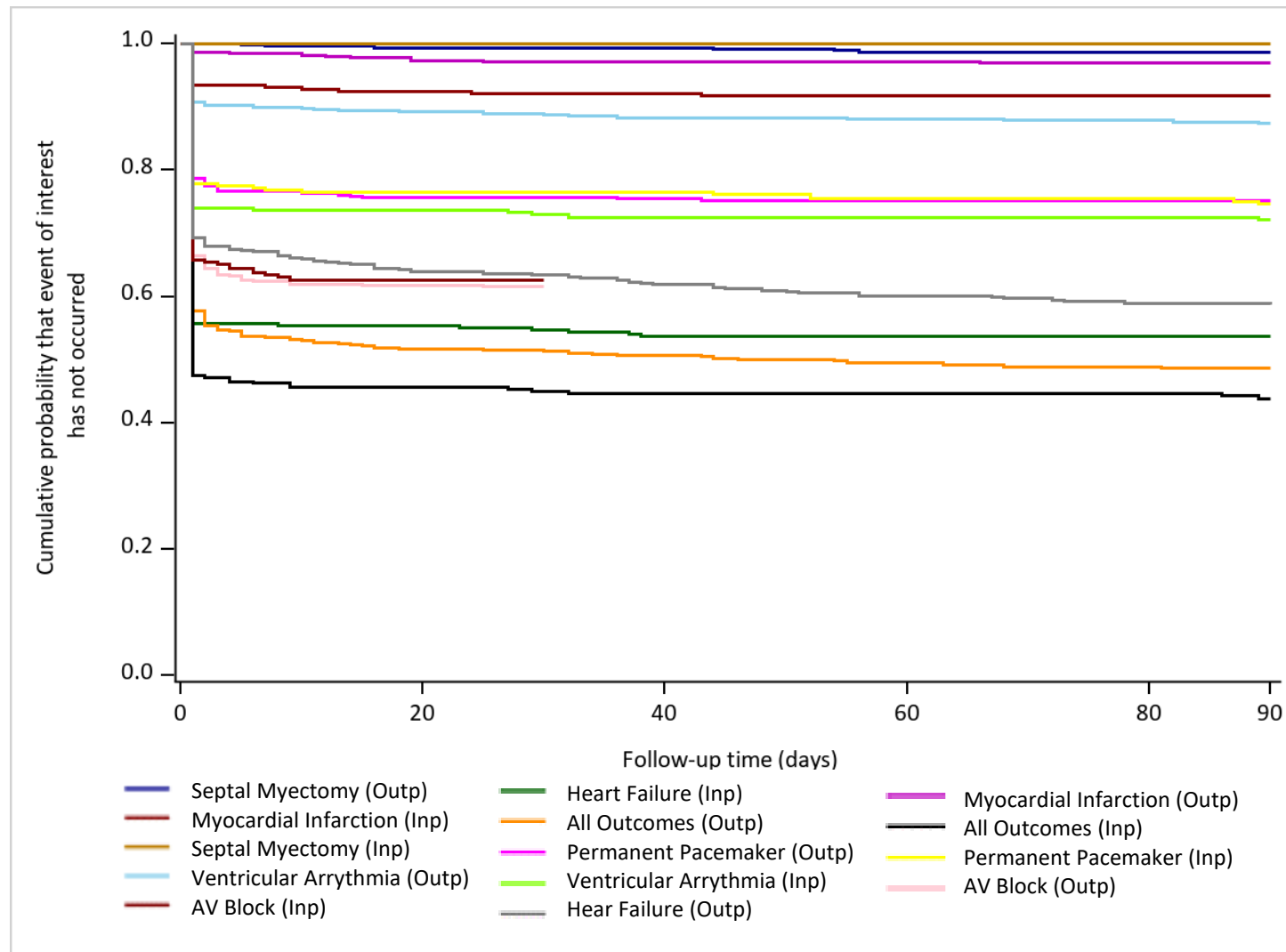

Appendix A. Dates of Available Data* for Each Data Partner (DP) as of Request Distribution Date (December 6, 2022)

DP ID	Start Date	End Date ¹
DP01	01/01/2008	06/30/2022
DP02	01/01/2007	01/31/2022
DP03	01/01/2006	02/28/2022
DP04	01/01/2008	12/31/2021
DP05	01/01/2000	12/31/2020
DP06	01/01/2010	03/31/2022

¹End Date represents the earliest of: (1) query end date, or (2) last day of the most recent month for which all of a Data Partner's data tables (enrollment, dispensing, etc.) have at least 80% of the record count relative to the prior month.

*Dates of data availability are distinct from the study period, which extended from January 1, 2016 - June 21, 2018

Appendix B. List of International Classification of Diseases, Tenth Revision, Procedural Coding System (ICD-10-PCS) and Current Procedural Terminology, Fourth Edition (CPT-4) Codes Used to Define Index in this Request

Code	Description	Code Category	Code Type
93583	Percutaneous transcatheter septal reduction therapy (eg, alcohol septal ablation) including temporary pacemaker insertion when performed	Procedure	CPT-4
025M3ZZ	Destruction of Ventricular Septum, Percutaneous Approach	Procedure	ICD-10-PCS

Appendix C. List of International Classification of Diseases, Ninth Revision, Clinical Modification (ICD-9-CM), International Classification of Diseases, Tenth Revision, Clinical Modification (ICD-10-CM), International Classification of Diseases, Tenth Revision, Procedural Coding System (ICD-10-PCS), and Current Procedural Terminology, Fourth Edition (CPT-4) Codes Used to Define Outcomes in this Request

Code	Description	Code Category	Code Type
Septal Myectomy			
37.33	Excision or destruction of other lesion or tissue of heart, open approach	Procedure	ICD-9-CM
02550ZZ	Destruction of Atrial Septum, Open Approach	Procedure	ICD-10-PCS
025M0ZZ	Destruction of Ventricular Septum, Open Approach	Procedure	ICD-10-PCS
02B50ZZ	Excision of Atrial Septum, Open Approach	Procedure	ICD-10-PCS
02BM0ZZ	Excision of Ventricular Septum, Open Approach	Procedure	ICD-10-PCS
33416	Ventriculomyotomy (-myectomy) for idiopathic hypertrophic subaortic stenosis (eg, asymmetric septal hypertrophy)	Procedure	CPT-4
Permanent Pacemaker Placement			
37.80	Insertion of permanent pacemaker, initial or replacement, type of device not specified	Procedure	ICD-9-CM
37.81	Initial insertion of single-chamber device, not specified as rate responsive	Procedure	ICD-9-CM
37.82	Initial insertion of single-chamber device, rate responsive	Procedure	ICD-9-CM
37.83	Initial insertion of dual-chamber device	Procedure	ICD-9-CM
0JH604Z	Insertion of Pacemaker, Single Chamber into Chest Subcutaneous Tissue and Fascia, Open Approach	Procedure	ICD-10-PCS
0JH605Z	Insertion of Pacemaker, Single Chamber Rate Responsive into Chest Subcutaneous Tissue and Fascia, Open Approach	Procedure	ICD-10-PCS
0JH606Z	Insertion of Pacemaker, Dual Chamber into Chest Subcutaneous Tissue and Fascia, Open Approach	Procedure	ICD-10-PCS
0JH60PZ	Insertion of Cardiac Rhythm Related Device into Chest Subcutaneous Tissue and Fascia, Open Approach	Procedure	ICD-10-PCS
0JH634Z	Insertion of Pacemaker, Single Chamber into Chest Subcutaneous Tissue and Fascia, Percutaneous Approach	Procedure	ICD-10-PCS
0JH635Z	Insertion of Pacemaker, Single Chamber Rate Responsive into Chest Subcutaneous Tissue and Fascia, Percutaneous Approach	Procedure	ICD-10-PCS
0JH636Z	Insertion of Pacemaker, Dual Chamber into Chest Subcutaneous Tissue and Fascia, Percutaneous Approach	Procedure	ICD-10-PCS
0JH63PZ	Insertion of Cardiac Rhythm Related Device into Chest Subcutaneous Tissue and Fascia, Percutaneous Approach	Procedure	ICD-10-PCS
0JH804Z	Insertion of Pacemaker, Single Chamber into Abdomen Subcutaneous Tissue and Fascia, Open Approach	Procedure	ICD-10-PCS
0JH805Z	Insertion of Pacemaker, Single Chamber Rate Responsive into Abdomen Subcutaneous Tissue and Fascia, Open Approach	Procedure	ICD-10-PCS
0JH806Z	Insertion of Pacemaker, Dual Chamber into Abdomen Subcutaneous Tissue and Fascia, Open Approach	Procedure	ICD-10-PCS
0JH80PZ	Insertion of Cardiac Rhythm Related Device into Abdomen Subcutaneous Tissue and Fascia, Open Approach	Procedure	ICD-10-PCS
0JH834Z	Insertion of Pacemaker, Single Chamber into Abdomen Subcutaneous Tissue and Fascia, Percutaneous Approach	Procedure	ICD-10-PCS
0JH835Z	Insertion of Pacemaker, Single Chamber Rate Responsive into Abdomen Subcutaneous Tissue and Fascia, Percutaneous Approach	Procedure	ICD-10-PCS
0JH836Z	Insertion of Pacemaker, Dual Chamber into Abdomen Subcutaneous Tissue and Fascia, Percutaneous Approach	Procedure	ICD-10-PCS

Appendix C. List of International Classification of Diseases, Ninth Revision, Clinical Modification (ICD-9-CM), International Classification of Diseases, Tenth Revision, Clinical Modification (ICD-10-CM), International Classification of Diseases, Tenth Revision, Procedural Coding System (ICD-10-PCS), and Current Procedural Terminology, Fourth Edition (CPT-4) Codes Used to Define Outcomes in this Request

Code	Description	Code Category	Code Type
0JH83PZ	Insertion of Cardiac Rhythm Related Device into Abdomen Subcutaneous Tissue and Fascia, Percutaneous Approach	Procedure	ICD-10-PCS
33206	Insertion of new or replacement of permanent pacemaker with transvenous electrode(s); atrial	Procedure	CPT-4
33207	Insertion of new or replacement of permanent pacemaker with transvenous electrode(s); ventricular	Procedure	CPT-4
33208	Insertion of new or replacement of permanent pacemaker with transvenous electrode(s); atrial and ventricular	Procedure	CPT-4
33213	Insertion of pacemaker pulse generator only; with existing dual leads	Procedure	CPT-4
33216	Insertion of a single transvenous electrode, permanent pacemaker or implantable defibrillator	Procedure	CPT-4
33249	Insertion or replacement of permanent implantable defibrillator system, with transvenous lead(s), single or dual chamber	Procedure	CPT-4
33270	Insertion or replacement of permanent subcutaneous implantable defibrillator system, with subcutaneous electrode, including defibrillation threshold evaluation, induction of arrhythmia, evaluation of sensing for arrhythmia termination, and programming or reprogramming of sensing or therapeutic parameters, when performed	Procedure	CPT-4
33271	Insertion of subcutaneous implantable defibrillator electrode	Procedure	CPT-4
0319T	Insertion or replacement of subcutaneous implantable defibrillator system with subcutaneous electrode	Procedure	CPT-3
0320T	Insertion of subcutaneous defibrillator electrode	Procedure	CPT-4
0321T	Insertion of subcutaneous implantable defibrillator pulse generator only with existing subcutaneous electrode	Procedure	CPT-4
33200	Insertion of permanent pacemaker with epicardial electrode(s); by thoracotomy	Procedure	CPT-4
33201	Insertion of permanent pacemaker with epicardial electrode(s); by xiphoid approach	Procedure	CPT-4
33245	Insertion of epicardial single or dual chamber pacing cardioverter-defibrillator electrodes by thoracotomy;	Procedure	CPT-4
33247	Insertion or replacement of implantable cardioverter-defibrillator lead(s), by other than thoracotomy;	Procedure	CPT-4
71090	Insertion pacemaker, fluoroscopy and radiography, radiological supervision and interpretation	Procedure	CPT-4
00.50	Implantation of cardiac resynchronization pacemaker without mention of defibrillation, total system (CRT-P)	Procedure	ICD-9-CM
00.51	Implantation of cardiac resynchronization defibrillator, total system (CRT-D)	Procedure	ICD-9-CM
00.52	Implantation or replacement of transvenous lead (electrode) into left ventricular coronary venous system	Procedure	ICD-9-CM
00.53	Implantation or replacement of cardiac resynchronization pacemaker pulse generator only (CRT-P)	Procedure	ICD-9-CM
34.85	Implantation of diaphragmatic pacemaker	Procedure	ICD-9-CM
37.78	Insertion of temporary transvenous pacemaker system	Procedure	ICD-9-CM
37.8	Insertion, replacement, removal and revision of pacemaker device	Procedure	ICD-9-CM
37.80	Insertion of permanent pacemaker, initial or replacement, type of device not specified	Procedure	ICD-9-CM

Appendix C. List of International Classification of Diseases, Ninth Revision, Clinical Modification (ICD-9-CM), International Classification of Diseases, Tenth Revision, Clinical Modification (ICD-10-CM), International Classification of Diseases, Tenth Revision, Procedural Coding System (ICD-10-PCS), and Current Procedural Terminology, Fourth Edition (CPT-4) Codes Used to Define Outcomes in this Request

Code	Description	Code Category	Code Type
37.81	Initial insertion of single-chamber device, not specified as rate responsive	Procedure	ICD-9-CM
37.82	Initial insertion of single-chamber device, rate responsive	Procedure	ICD-9-CM
37.83	Initial insertion of dual-chamber device	Procedure	ICD-9-CM
37.94	Implantation or replacement of automatic cardioverter/ defibrillator, total system (AICD)	Procedure	ICD-9-CM
37.95	Implantation of automatic cardioverter/defibrillator leads(s) only	Procedure	ICD-9-CM
02H40JZ	Insertion of Pacemaker Lead into Coronary Vein, Open Approach	Procedure	ICD-10-PCS
02H40KZ	Insertion of Defibrillator Lead into Coronary Vein, Open Approach	Procedure	ICD-10-PCS
02H43JZ	Insertion of Pacemaker Lead into Coronary Vein, Percutaneous Approach	Procedure	ICD-10-PCS
02H43KZ	Insertion of Defibrillator Lead into Coronary Vein, Percutaneous Approach	Procedure	ICD-10-PCS
02H43MZ	Insertion of Cardiac Lead into Coronary Vein, Percutaneous Approach	Procedure	ICD-10-PCS
02H44JZ	Insertion of Pacemaker Lead into Coronary Vein, Percutaneous Endoscopic Approach	Procedure	ICD-10-PCS
02H44KZ	Insertion of Defibrillator Lead into Coronary Vein, Percutaneous Endoscopic	Procedure	ICD-10-PCS
02H60JZ	Insertion of Pacemaker Lead into Right Atrium, Open Approach	Procedure	ICD-10-PCS
02H60KZ	Insertion of Defibrillator Lead into Right Atrium, Open Approach	Procedure	ICD-10-PCS
02H63JZ	Insertion of Pacemaker Lead into Right Atrium, Percutaneous Approach	Procedure	ICD-10-PCS
02H63KZ	Insertion of Defibrillator Lead into Right Atrium, Percutaneous Approach	Procedure	ICD-10-PCS
02H64JZ	Insertion of Pacemaker Lead into Right Atrium, Percutaneous Endoscopic Approach	Procedure	ICD-10-PCS
02H64KZ	Insertion of Defibrillator Lead into Right Atrium, Percutaneous Endoscopic Approach	Procedure	ICD-10-PCS
02H70KZ	Insertion of Defibrillator Lead into Left Atrium, Open Approach	Procedure	ICD-10-PCS
02H73KZ	Insertion of Defibrillator Lead into Left Atrium, Percutaneous Approach	Procedure	ICD-10-PCS
02H74KZ	Insertion of Defibrillator Lead into Left Atrium, Percutaneous Endoscopic Approach	Procedure	ICD-10-PCS
02HK0JZ	Insertion of Pacemaker Lead into Right Ventricle, Open Approach	Procedure	ICD-10-PCS
02HK0KZ	Insertion of Defibrillator Lead into Right Ventricle, Open Approach	Procedure	ICD-10-PCS
02HK3JZ	Insertion of Pacemaker Lead into Right Ventricle, Percutaneous Approach	Procedure	ICD-10-PCS
02HK3KZ	Insertion of Defibrillator Lead into Right Ventricle, Percutaneous Approach	Procedure	ICD-10-PCS
02HK4JZ	Insertion of Pacemaker Lead into Right Ventricle, Percutaneous Endoscopic	Procedure	ICD-10-PCS
02HK4KZ	Insertion of Defibrillator Lead into Right Ventricle, Percutaneous Endoscopic Approach	Procedure	ICD-10-PCS
02HLOJZ	Insertion of Pacemaker Lead into Left Ventricle, Open Approach	Procedure	ICD-10-PCS
02HLOKZ	Insertion of Defibrillator Lead into Left Ventricle, Open Approach	Procedure	ICD-10-PCS
02HL3JZ	Insertion of Pacemaker Lead into Left Ventricle, Percutaneous Approach	Procedure	ICD-10-PCS
02HL3KZ	Insertion of Defibrillator Lead into Left Ventricle, Percutaneous Approach	Procedure	ICD-10-PCS
02HL4JZ	Insertion of Pacemaker Lead into Left Ventricle, Percutaneous Endoscopic Approach	Procedure	ICD-10-PCS
02HL4KZ	Insertion of Defibrillator Lead into Left Ventricle, Percutaneous Endoscopic Approach	Procedure	ICD-10-PCS
02HN0KZ	Insertion of Defibrillator Lead into Pericardium, Open Approach	Procedure	ICD-10-PCS
02HN3KZ	Insertion of Defibrillator Lead into Pericardium, Percutaneous Approach	Procedure	ICD-10-PCS
02HN4KZ	Insertion of Defibrillator Lead into Pericardium, Percutaneous Endoscopic Approach	Procedure	ICD-10-PCS
0BHT0MZ	Insertion of Diaphragmatic Pacemaker Lead into Diaphragm, Open Approach	Procedure	ICD-10-PCS
0BHT3MZ	Insertion of Diaphragmatic Pacemaker Lead into Diaphragm, Percutaneous Approach	Procedure	ICD-10-PCS
0BHT4MZ	Insertion of Diaphragmatic Pacemaker Lead into Diaphragm, Percutaneous Endoscopic Approach	Procedure	ICD-10-PCS
0JH604Z	Insertion of Pacemaker, Single Chamber into Chest Subcutaneous Tissue and Fascia, Open Approach	Procedure	ICD-10-PCS

Appendix C. List of International Classification of Diseases, Ninth Revision, Clinical Modification (ICD-9-CM), International Classification of Diseases, Tenth Revision, Clinical Modification (ICD-10-CM), International Classification of Diseases, Tenth Revision, Procedural Coding System (ICD-10-PCS), and Current Procedural Terminology, Fourth Edition (CPT-4) Codes Used to Define Outcomes in this Request

Code	Description	Code Category	Code Type
OJH605Z	Insertion of Pacemaker, Single Chamber Rate Responsive into Chest Subcutaneous Tissue and Fascia, Open Approach	Procedure	ICD-10-PCS
OJH606Z	Insertion of Pacemaker, Dual Chamber into Chest Subcutaneous Tissue and Fascia, Open Approach	Procedure	ICD-10-PCS
OJH607Z	Insertion of Cardiac Resynchronization Pacemaker Pulse Generator into Chest Subcutaneous Tissue and Fascia, Open Approach	Procedure	ICD-10-PCS
OJH608Z	Insertion of Defibrillator Generator into Chest Subcutaneous Tissue and Fascia, Open Approach	Procedure	ICD-10-PCS
OJH609Z	Insertion of Cardiac Resynchronization Defibrillator Pulse Generator into Chest Subcutaneous Tissue and Fascia, Open Approach	Procedure	ICD-10-PCS
OJH60PZ	Insertion of Cardiac Rhythm Related Device into Chest Subcutaneous Tissue and Fascia, Open Approach	Procedure	ICD-10-PCS
OJH634Z	Insertion of Pacemaker, Single Chamber into Chest Subcutaneous Tissue and Fascia, Percutaneous Approach	Procedure	ICD-10-PCS
OJH635Z	Insertion of Pacemaker, Single Chamber Rate Responsive into Chest Subcutaneous Tissue and Fascia, Percutaneous Approach	Procedure	ICD-10-PCS
OJH636Z	Insertion of Pacemaker, Dual Chamber into Chest Subcutaneous Tissue and Fascia, Percutaneous Approach	Procedure	ICD-10-PCS
OJH637Z	Insertion of Cardiac Resynchronization Pacemaker Pulse Generator into Chest Subcutaneous Tissue and Fascia, Percutaneous Approach	Procedure	ICD-10-PCS
OJH638Z	Insertion of Defibrillator Generator into Chest Subcutaneous Tissue and Fascia, Percutaneous Approach	Procedure	ICD-10-PCS
OJH639Z	Insertion of Cardiac Resynchronization Defibrillator Pulse Generator into Chest Subcutaneous Tissue and Fascia, Percutaneous Approach	Procedure	ICD-10-PCS
OJH63PZ	Insertion of Cardiac Rhythm Related Device into Chest Subcutaneous Tissue and Fascia, Percutaneous Approach	Procedure	ICD-10-PCS
OJH804Z	Insertion of Pacemaker, Single Chamber into Abdomen Subcutaneous Tissue and Fascia, Open Approach	Procedure	ICD-10-PCS
OJH805Z	Insertion of Pacemaker, Single Chamber Rate Responsive into Abdomen Subcutaneous Tissue and Fascia, Open Approach	Procedure	ICD-10-PCS
OJH806Z	Insertion of Pacemaker, Dual Chamber into Abdomen Subcutaneous Tissue and Fascia, Open Approach	Procedure	ICD-10-PCS
OJH807Z	Insertion of Cardiac Resynchronization Pacemaker Pulse Generator into Abdomen Subcutaneous Tissue and Fascia, Open Approach	Procedure	ICD-10-PCS
OJH808Z	Insertion of Defibrillator Generator into Abdomen Subcutaneous Tissue and Fascia, Open Approach	Procedure	ICD-10-PCS
OJH809Z	Insertion of Cardiac Resynchronization Defibrillator Pulse Generator into Abdomen Subcutaneous Tissue and Fascia, Open Approach	Procedure	ICD-10-PCS
OJH80PZ	Insertion of Cardiac Rhythm Related Device into Abdomen Subcutaneous Tissue and Fascia, Open Approach	Procedure	ICD-10-PCS
OJH834Z	Insertion of Pacemaker, Single Chamber into Abdomen Subcutaneous Tissue and Fascia, Percutaneous Approach	Procedure	ICD-10-PCS
OJH835Z	Insertion of Pacemaker, Single Chamber Rate Responsive into Abdomen Subcutaneous Tissue and Fascia, Percutaneous Approach	Procedure	ICD-10-PCS

Appendix C. List of International Classification of Diseases, Ninth Revision, Clinical Modification (ICD-9-CM), International Classification of Diseases, Tenth Revision, Clinical Modification (ICD-10-CM), International Classification of Diseases, Tenth Revision, Procedural Coding System (ICD-10-PCS), and Current Procedural Terminology, Fourth Edition (CPT-4) Codes Used to Define Outcomes in this Request

Code	Description	Code Category	Code Type
0JH836Z	Insertion of Pacemaker, Dual Chamber into Abdomen Subcutaneous Tissue and Fascia, Percutaneous Approach	Procedure	ICD-10-PCS
0JH837Z	Insertion of Cardiac Resynchronization Pacemaker Pulse Generator into Abdomen Subcutaneous Tissue and Fascia, Percutaneous Approach	Procedure	ICD-10-PCS
0JH838Z	Insertion of Defibrillator Generator into Abdomen Subcutaneous Tissue and Fascia, Percutaneous Approach	Procedure	ICD-10-PCS
0JH839Z	Insertion of Cardiac Resynchronization Defibrillator Pulse Generator into Abdomen Subcutaneous Tissue and Fascia, Percutaneous Approach	Procedure	ICD-10-PCS
0JH83PZ	Insertion of Cardiac Rhythm Related Device into Abdomen Subcutaneous Tissue and Fascia, Percutaneous Approach	Procedure	ICD-10-PCS
Ventricular Arrhythmia			
427.0	Paroxysmal supraventricular tachycardia	Diagnosis	ICD-9-CM
427.1	Paroxysmal ventricular tachycardia	Diagnosis	ICD-9-CM
427.2	Unspecified paroxysmal tachycardia	Diagnosis	ICD-9-CM
427.3	Atrial fibrillation and flutter	Diagnosis	ICD-9-CM
427.4	Ventricular fibrillation and flutter	Diagnosis	ICD-9-CM
427.41	Ventricular fibrillation	Diagnosis	ICD-9-CM
427.42	Ventricular flutter	Diagnosis	ICD-9-CM
427.5	Cardiac arrest	Diagnosis	ICD-9-CM
427.6	Premature beats	Diagnosis	ICD-9-CM
427.8	Other specified cardiac dysrhythmias	Diagnosis	ICD-9-CM
427.89	Other specified cardiac dysrhythmias	Diagnosis	ICD-9-CM
427.9	Unspecified cardiac dysrhythmia	Diagnosis	ICD-9-CM
I46.2	Cardiac arrest due to underlying cardiac condition	Diagnosis	ICD-10-CM
I46.8	Cardiac arrest due to other underlying condition	Diagnosis	ICD-10-CM
I46.9	Cardiac arrest, cause unspecified	Diagnosis	ICD-10-CM
I47.0	Re-entry ventricular arrhythmia	Diagnosis	ICD-10-CM
I47.1	Supraventricular tachycardia	Diagnosis	ICD-10-CM
I47.2	Ventricular tachycardia	Diagnosis	ICD-10-CM
I47.9	Paroxysmal tachycardia, unspecified	Diagnosis	ICD-10-CM
I49.01	Ventricular fibrillation	Diagnosis	ICD-10-CM
I49.02	Ventricular flutter	Diagnosis	ICD-10-CM
I49.2	Junctional premature depolarization	Diagnosis	ICD-10-CM
I49.8	Other specified cardiac arrhythmias	Diagnosis	ICD-10-CM
I49.9	Cardiac arrhythmia, unspecified	Diagnosis	ICD-10-CM
Atrioventricular (AV) Block			
426.0	Atrioventricular block, complete	Diagnosis	ICD-9-CM
426.1	Atrioventricular block, other and unspecified	Diagnosis	ICD-9-CM
426.10	Unspecified atrioventricular block	Diagnosis	ICD-9-CM
426.11	First degree atrioventricular block	Diagnosis	ICD-9-CM
426.12	Mobitz (type) II atrioventricular block	Diagnosis	ICD-9-CM
426.13	Other second degree atrioventricular block	Diagnosis	ICD-9-CM
426.7	Anomalous atrioventricular excitation	Diagnosis	ICD-9-CM
I44.0	Atrioventricular block, first degree	Diagnosis	ICD-10-CM

Appendix C. List of International Classification of Diseases, Ninth Revision, Clinical Modification (ICD-9-CM), International Classification of Diseases, Tenth Revision, Clinical Modification (ICD-10-CM), International Classification of Diseases, Tenth Revision, Procedural Coding System (ICD-10-PCS), and Current Procedural Terminology, Fourth Edition (CPT-4) Codes Used to Define Outcomes in this Request

Code	Description	Code Category	Code Type
I44.1	Atrioventricular block, second degree	Diagnosis	ICD-10-CM
I44.2	Atrioventricular block, complete	Diagnosis	ICD-10-CM
I44.30	Unspecified atrioventricular block	Diagnosis	ICD-10-CM
Heart Failure			
402.01	Malignant hypertensive heart disease with heart failure	Diagnosis	ICD-9-CM
402.11	Benign hypertensive heart disease with heart failure	Diagnosis	ICD-9-CM
402.91	Hypertensive heart disease, unspecified, with heart failure	Diagnosis	ICD-9-CM
404.01	Hypertensive heart and chronic kidney disease, malignant, with heart failure and with chronic kidney disease stage I through stage IV, or unspecified	Diagnosis	ICD-9-CM
404.03	Hypertensive heart and chronic kidney disease, malignant, with heart failure and with chronic kidney disease stage V or end stage renal disease	Diagnosis	ICD-9-CM
404.11	Hypertensive heart and chronic kidney disease, benign, with heart failure and with chronic kidney disease stage I through stage IV, or unspecified	Diagnosis	ICD-9-CM
404.13	Hypertensive heart and chronic kidney disease, benign, with heart failure and chronic kidney disease stage V or end stage renal disease	Diagnosis	ICD-9-CM
404.91	Hypertensive heart and chronic kidney disease, unspecified, with heart failure and with chronic kidney disease stage I through stage IV, or unspecified	Diagnosis	ICD-9-CM
404.93	Hypertensive heart and chronic kidney disease, unspecified, with heart failure and chronic kidney disease stage V or end stage renal disease	Diagnosis	ICD-9-CM
428.41	Acute combined systolic and diastolic heart failure	Diagnosis	ICD-9-CM
428.31	Acute diastolic heart failure	Diagnosis	ICD-9-CM
428.43	Acute on chronic combined systolic and diastolic heart failure	Diagnosis	ICD-9-CM
428.33	Acute on chronic diastolic heart failure	Diagnosis	ICD-9-CM
428.23	Acute on chronic systolic heart failure	Diagnosis	ICD-9-CM
428.21	Acute systolic heart failure	Diagnosis	ICD-9-CM
428.42	Chronic combined systolic and diastolic heart failure	Diagnosis	ICD-9-CM
428.32	Chronic diastolic heart failure	Diagnosis	ICD-9-CM
428.22	Chronic systolic heart failure	Diagnosis	ICD-9-CM
428.4	Combined systolic and diastolic heart failure	Diagnosis	ICD-9-CM
428.0	Congestive heart failure, unspecified	Diagnosis	ICD-9-CM
428.3	Diastolic heart failure	Diagnosis	ICD-9-CM
428	Heart failure	Diagnosis	ICD-9-CM
428.1	Left heart failure	Diagnosis	ICD-9-CM
428.2	Systolic heart failure	Diagnosis	ICD-9-CM
428.40	Unspecified combined systolic and diastolic heart failure	Diagnosis	ICD-9-CM
428.30	Unspecified diastolic heart failure	Diagnosis	ICD-9-CM
428.9	Unspecified heart failure	Diagnosis	ICD-9-CM
428.20	Unspecified systolic heart failure	Diagnosis	ICD-9-CM
I50.41	Acute combined systolic (congestive) and diastolic (congestive) heart failure	Diagnosis	ICD-10-CM
I50.31	Acute diastolic (congestive) heart failure	Diagnosis	ICD-10-CM
I50.43	Acute on chronic combined systolic (congestive) and diastolic (congestive) heart failure	Diagnosis	ICD-10-CM
I50.33	Acute on chronic diastolic (congestive) heart failure	Diagnosis	ICD-10-CM
I50.23	Acute on chronic systolic (congestive) heart failure	Diagnosis	ICD-10-CM

Appendix C. List of International Classification of Diseases, Ninth Revision, Clinical Modification (ICD-9-CM), International Classification of Diseases, Tenth Revision, Clinical Modification (ICD-10-CM), International Classification of Diseases, Tenth Revision, Procedural Coding System (ICD-10-PCS), and Current Procedural Terminology, Fourth Edition (CPT-4) Codes Used to Define Outcomes in this Request

Code	Description	Code Category	Code Type
I50.21	Acute systolic (congestive) heart failure	Diagnosis	ICD-10-CM
I50.42	Chronic combined systolic (congestive) and diastolic (congestive) heart failure	Diagnosis	ICD-10-CM
I50.32	Chronic diastolic (congestive) heart failure	Diagnosis	ICD-10-CM
I50.22	Chronic systolic (congestive) heart failure	Diagnosis	ICD-10-CM
I50.9	Heart failure, unspecified	Diagnosis	ICD-10-CM
I13.0	Hypertensive heart and chronic kidney disease with heart failure and stage 1 through stage 4 chronic kidney disease, or unspecified chronic kidney disease	Diagnosis	ICD-10-CM
I13.2	Hypertensive heart and chronic kidney disease with heart failure and with stage 5 chronic kidney disease, or end stage renal disease	Diagnosis	ICD-10-CM
I11.0	Hypertensive heart disease with heart failure	Diagnosis	ICD-10-CM
I50.1	Left ventricular failure	Diagnosis	ICD-10-CM
I50.40	Unspecified combined systolic (congestive) and diastolic (congestive) heart failure	Diagnosis	ICD-10-CM
I50.30	Unspecified diastolic (congestive) heart failure	Diagnosis	ICD-10-CM
I50.20	Unspecified systolic (congestive) heart failure	Diagnosis	ICD-10-CM
398.91	Rheumatic heart failure (congestive)	Diagnosis	ICD-10-CM
I09.81	Rheumatic heart failure	Diagnosis	ICD-10-CM
I50.810	Right heart failure, unspecified	Diagnosis	ICD-10-CM
I50.811	Acute right heart failure	Diagnosis	ICD-10-CM
I50.812	Chronic right heart failure	Diagnosis	ICD-10-CM
I50.813	Acute on chronic right heart failure	Diagnosis	ICD-10-CM
I50.814	Right heart failure due to left heart failure	Diagnosis	ICD-10-CM
I50.82	Biventricular heart failure	Diagnosis	ICD-10-CM
I50.83	High output heart failure	Diagnosis	ICD-10-CM
I50.84	End stage heart failure	Diagnosis	ICD-10-CM
I50.89	Other heart failure	Diagnosis	ICD-10-CM
I42.5	Other restrictive cardiomyopathy	Diagnosis	ICD-10-CM
I42.8	Other cardiomyopathies	Diagnosis	ICD-10-CM
P29.0	Neonatal cardiac failure	Diagnosis	ICD-10-CM
I42.0	Dilated cardiomyopathy	Diagnosis	ICD-10-CM
I43	Cardiomyopathy in diseases classified elsewhere	Diagnosis	ICD-10-CM
I42.7	Cardiomyopathy due to drug and external agent	Diagnosis	ICD-10-CM
I42.6	Alcoholic cardiomyopathy	Diagnosis	ICD-10-CM
Myocardial Infarction			
410	Acute myocardial infarction	Diagnosis	ICD-9-CM
410.0	Acute myocardial infarction of anterolateral wall	Diagnosis	ICD-9-CM
410.00	Acute myocardial infarction of anterolateral wall, episode of care unspecified	Diagnosis	ICD-9-CM
410.01	Acute myocardial infarction of anterolateral wall, initial episode of care	Diagnosis	ICD-9-CM
410.02	Acute myocardial infarction of anterolateral wall, subsequent episode of care	Diagnosis	ICD-9-CM
410.1	Acute myocardial infarction of other anterior wall	Diagnosis	ICD-9-CM
410.10	Acute myocardial infarction of other anterior wall, episode of care unspecified	Diagnosis	ICD-9-CM
410.11	Acute myocardial infarction of other anterior wall, initial episode of care	Diagnosis	ICD-9-CM
410.12	Acute myocardial infarction of other anterior wall, subsequent episode of care	Diagnosis	ICD-9-CM
410.2	Acute myocardial infarction of inferolateral wall	Diagnosis	ICD-9-CM
410.20	Acute myocardial infarction of inferolateral wall, episode of care unspecified	Diagnosis	ICD-9-CM

Appendix C. List of International Classification of Diseases, Ninth Revision, Clinical Modification (ICD-9-CM), International Classification of Diseases, Tenth Revision, Clinical Modification (ICD-10-CM), International Classification of Diseases, Tenth Revision, Procedural Coding System (ICD-10-PCS), and Current Procedural Terminology, Fourth Edition (CPT-4) Codes Used to Define Outcomes in this Request

Code	Description	Code Category	Code Type
410.21	Acute myocardial infarction of inferolateral wall, initial episode of care	Diagnosis	ICD-9-CM
410.22	Acute myocardial infarction of inferolateral wall, subsequent episode of care	Diagnosis	ICD-9-CM
410.3	Acute myocardial infarction of inferoposterior wall	Diagnosis	ICD-9-CM
410.30	Acute myocardial infarction of inferoposterior wall, episode of care unspecified	Diagnosis	ICD-9-CM
410.31	Acute myocardial infarction of inferoposterior wall, initial episode of care	Diagnosis	ICD-9-CM
410.32	Acute myocardial infarction of inferoposterior wall, subsequent episode of care	Diagnosis	ICD-9-CM
410.4	Acute myocardial infarction of other inferior wall	Diagnosis	ICD-9-CM
410.40	Acute myocardial infarction of other inferior wall, episode of care unspecified	Diagnosis	ICD-9-CM
410.41	Acute myocardial infarction of other inferior wall, initial episode of care	Diagnosis	ICD-9-CM
410.42	Acute myocardial infarction of other inferior wall, subsequent episode of care	Diagnosis	ICD-9-CM
410.5	Acute myocardial infarction of other lateral wall	Diagnosis	ICD-9-CM
410.50	Acute myocardial infarction of other lateral wall, episode of care unspecified	Diagnosis	ICD-9-CM
410.51	Acute myocardial infarction of other lateral wall, initial episode of care	Diagnosis	ICD-9-CM
410.52	Acute myocardial infarction of other lateral wall, subsequent episode of care	Diagnosis	ICD-9-CM
410.6	Acute myocardial infarction, true posterior wall infarction	Diagnosis	ICD-9-CM
410.60	Acute myocardial infarction, true posterior wall infarction, episode of care unspecified	Diagnosis	ICD-9-CM
410.61	Acute myocardial infarction, true posterior wall infarction, initial episode of care	Diagnosis	ICD-9-CM
410.62	Acute myocardial infarction, true posterior wall infarction, subsequent episode of care	Diagnosis	ICD-9-CM
410.7	Acute myocardial infarction, subendocardial infarction	Diagnosis	ICD-9-CM
410.70	Acute myocardial infarction, subendocardial infarction, episode of care unspecified	Diagnosis	ICD-9-CM
410.71	Acute myocardial infarction, subendocardial infarction, initial episode of care	Diagnosis	ICD-9-CM
410.72	Acute myocardial infarction, subendocardial infarction, subsequent episode of care	Diagnosis	ICD-9-CM
410.8	Acute myocardial infarction of other specified sites	Diagnosis	ICD-9-CM
410.80	Acute myocardial infarction of other specified sites, episode of care unspecified	Diagnosis	ICD-9-CM
410.81	Acute myocardial infarction of other specified sites, initial episode of care	Diagnosis	ICD-9-CM
410.82	Acute myocardial infarction of other specified sites, subsequent episode of care	Diagnosis	ICD-9-CM
410.9	Acute myocardial infarction, unspecified site	Diagnosis	ICD-9-CM
410.90	Acute myocardial infarction, unspecified site, episode of care unspecified	Diagnosis	ICD-9-CM
410.91	Acute myocardial infarction, unspecified site, initial episode of care	Diagnosis	ICD-9-CM
410.92	Acute myocardial infarction, unspecified site, subsequent episode of care	Diagnosis	ICD-9-CM
I21	Acute myocardial infarction	Diagnosis	ICD-10-CM
I21.0	ST elevation (STEMI) myocardial infarction of anterior wall	Diagnosis	ICD-10-CM
I21.01	ST elevation (STEMI) myocardial infarction involving left main coronary artery	Diagnosis	ICD-10-CM
I21.02	ST elevation (STEMI) myocardial infarction involving left anterior descending coronary artery	Diagnosis	ICD-10-CM
I21.09	ST elevation (STEMI) myocardial infarction involving other coronary artery of anterior wall	Diagnosis	ICD-10-CM
I21.1	ST elevation (STEMI) myocardial infarction of inferior wall	Diagnosis	ICD-10-CM
I21.11	ST elevation (STEMI) myocardial infarction involving right coronary artery	Diagnosis	ICD-10-CM
I21.19	ST elevation (STEMI) myocardial infarction involving other coronary artery of inferior wall	Diagnosis	ICD-10-CM
I21.2	ST elevation (STEMI) myocardial infarction of other sites	Diagnosis	ICD-10-CM

Appendix C. List of International Classification of Diseases, Ninth Revision, Clinical Modification (ICD-9-CM), International Classification of Diseases, Tenth Revision, Clinical Modification (ICD-10-CM), International Classification of Diseases, Tenth Revision, Procedural Coding System (ICD-10-PCS), and Current Procedural Terminology, Fourth Edition (CPT-4) Codes Used to Define Outcomes in this Request

Code	Description	Code	
		Category	Code Type
I21.21	ST elevation (STEMI) myocardial infarction involving left circumflex coronary artery	Diagnosis	ICD-10-CM
I21.29	ST elevation (STEMI) myocardial infarction involving other sites	Diagnosis	ICD-10-CM
I21.3	ST elevation (STEMI) myocardial infarction of unspecified site	Diagnosis	ICD-10-CM
I21.4	Non-ST elevation (NSTEMI) myocardial infarction	Diagnosis	ICD-10-CM
I21.9	Acute myocardial infarction, unspecified	Diagnosis	ICD-10-CM
I21.A	Other type of myocardial infarction	Diagnosis	ICD-10-CM
I21.A1	Myocardial infarction type 2	Diagnosis	ICD-10-CM
I21.A9	Other myocardial infarction type	Diagnosis	ICD-10-CM
I22	Subsequent ST elevation (STEMI) and non-ST elevation (NSTEMI) myocardial infarction	Diagnosis	ICD-10-CM
I22.0	Subsequent ST elevation (STEMI) myocardial infarction of anterior wall	Diagnosis	ICD-10-CM
I22.1	Subsequent ST elevation (STEMI) myocardial infarction of inferior wall	Diagnosis	ICD-10-CM
I22.2	Subsequent non-ST elevation (NSTEMI) myocardial infarction	Diagnosis	ICD-10-CM
I22.8	Subsequent ST elevation (STEMI) myocardial infarction of other sites	Diagnosis	ICD-10-CM
I22.9	Subsequent ST elevation (STEMI) myocardial infarction of unspecified site	Diagnosis	ICD-10-CM

Appendix D. List of International Classification of Diseases, Ninth Revision, Clinical Modification (ICD-9-CM), International Classification of Diseases, Tenth Revision, Clinical Modification (ICD-10-CM), International Classification of Diseases, Tenth Revision, Procedural Coding System (ICD-10-PCS), Current Procedural Terminology, Fourth Edition (CPT-4), and Healthcare Common Procedure Coding System (HCPCS) Codes Used to Define Baseline Characteristics in this Request

Code	Description	Code Category	Code Type
Septal Myectomy			
37.33	Excision or destruction of other lesion or tissue of heart, open approach	Procedure	ICD-9-CM
02550ZZ	Destruction of Atrial Septum, Open Approach	Procedure	ICD-10-PCS
025M0ZZ	Destruction of Ventricular Septum, Open Approach	Procedure	ICD-10-PCS
02B50ZZ	Excision of Atrial Septum, Open Approach	Procedure	ICD-10-PCS
02BM0ZZ	Excision of Ventricular Septum, Open Approach	Procedure	ICD-10-PCS
33416	Ventriculomyotomy (-myectomy) for idiopathic hypertrophic subaortic stenosis (eg, asymmetric septal hypertrophy)	Procedure	CPT-4
Permanent Pacemaker Placement			
37.80	Insertion of permanent pacemaker, initial or replacement, type of device not specified	Procedure	ICD-9-CM
37.81	Initial insertion of single-chamber device, not specified as rate responsive	Procedure	ICD-9-CM
37.82	Initial insertion of single-chamber device, rate responsive	Procedure	ICD-9-CM
37.83	Initial insertion of dual-chamber device	Procedure	ICD-9-CM
0JH604Z	Insertion of Pacemaker, Single Chamber into Chest Subcutaneous Tissue and Fascia, Open Approach	Procedure	ICD-10-PCS
0JH605Z	Insertion of Pacemaker, Single Chamber Rate Responsive into Chest Subcutaneous Tissue and Fascia, Open Approach	Procedure	ICD-10-PCS
0JH606Z	Insertion of Pacemaker, Dual Chamber into Chest Subcutaneous Tissue and Fascia, Open Approach	Procedure	ICD-10-PCS
0JH60PZ	Insertion of Cardiac Rhythm Related Device into Chest Subcutaneous Tissue and Fascia, Open Approach	Procedure	ICD-10-PCS
0JH634Z	Insertion of Pacemaker, Single Chamber into Chest Subcutaneous Tissue and Fascia, Percutaneous Approach	Procedure	ICD-10-PCS
0JH635Z	Insertion of Pacemaker, Single Chamber Rate Responsive into Chest Subcutaneous Tissue and Fascia, Percutaneous Approach	Procedure	ICD-10-PCS
0JH636Z	Insertion of Pacemaker, Dual Chamber into Chest Subcutaneous Tissue and Fascia, Percutaneous Approach	Procedure	ICD-10-PCS
0JH63PZ	Insertion of Cardiac Rhythm Related Device into Chest Subcutaneous Tissue and Fascia, Percutaneous Approach	Procedure	ICD-10-PCS
0JH804Z	Insertion of Pacemaker, Single Chamber into Abdomen Subcutaneous Tissue and Fascia, Open Approach	Procedure	ICD-10-PCS
0JH805Z	Insertion of Pacemaker, Single Chamber Rate Responsive into Abdomen Subcutaneous Tissue and Fascia, Open Approach	Procedure	ICD-10-PCS
0JH806Z	Insertion of Pacemaker, Dual Chamber into Abdomen Subcutaneous Tissue and Fascia, Open Approach	Procedure	ICD-10-PCS
0JH80PZ	Insertion of Cardiac Rhythm Related Device into Abdomen Subcutaneous Tissue and Fascia, Open Approach	Procedure	ICD-10-PCS
0JH834Z	Insertion of Pacemaker, Single Chamber into Abdomen Subcutaneous Tissue and Fascia, Percutaneous Approach	Procedure	ICD-10-PCS
0JH835Z	Insertion of Pacemaker, Single Chamber Rate Responsive into Abdomen Subcutaneous Tissue and Fascia, Percutaneous Approach	Procedure	ICD-10-PCS
0JH836Z	Insertion of Pacemaker, Dual Chamber into Abdomen Subcutaneous Tissue and Fascia, Percutaneous Approach	Procedure	ICD-10-PCS

Appendix D. List of International Classification of Diseases, Ninth Revision, Clinical Modification (ICD-9-CM), International Classification of Diseases, Tenth Revision, Clinical Modification (ICD-10-CM), International Classification of Diseases, Tenth Revision, Procedural Coding System (ICD-10-PCS), Current Procedural Terminology, Fourth Edition (CPT-4), and Healthcare Common Procedure Coding System (HCPCS) Codes Used to Define Baseline Characteristics in this Request

Code	Description	Code	
		Category	Code Type
0JH83PZ	Insertion of Cardiac Rhythm Related Device into Abdomen Subcutaneous Tissue and Fascia, Percutaneous Approach	Procedure	ICD-10-PCS
33206	Insertion of new or replacement of permanent pacemaker with transvenous electrode(s); atrial	Procedure	CPT-4
33207	Insertion of new or replacement of permanent pacemaker with transvenous electrode(s); ventricular	Procedure	CPT-4
33208	Insertion of new or replacement of permanent pacemaker with transvenous electrode(s); atrial and ventricular	Procedure	CPT-4
33213	Insertion of pacemaker pulse generator only; with existing dual leads	Procedure	CPT-4
33216	Insertion of a single transvenous electrode, permanent pacemaker or implantable defibrillator	Procedure	CPT-4
33249	Insertion or replacement of permanent implantable defibrillator system, with transvenous lead(s), single or dual chamber	Procedure	CPT-4
33270	Insertion or replacement of permanent subcutaneous implantable defibrillator system, with subcutaneous electrode, including defibrillation threshold evaluation, induction of arrhythmia, evaluation of sensing for arrhythmia termination, and programming or reprogramming of sensing or therapeutic parameters, when performed	Procedure	CPT-4
33271	Insertion of subcutaneous implantable defibrillator electrode	Procedure	CPT-4
0319T	Insertion or replacement of subcutaneous implantable defibrillator system with subcutaneous electrode	Procedure	CPT-3
0320T	Insertion of subcutaneous defibrillator electrode	Procedure	CPT-4
0321T	Insertion of subcutaneous implantable defibrillator pulse generator only with existing subcutaneous electrode	Procedure	CPT-4
33200	Insertion of permanent pacemaker with epicardial electrode(s); by thoracotomy	Procedure	CPT-4
33201	Insertion of permanent pacemaker with epicardial electrode(s); by xiphoid approach	Procedure	CPT-4
33245	Insertion of epicardial single or dual chamber pacing cardioverter-defibrillator electrodes by thoracotomy;	Procedure	CPT-4
33247	Insertion or replacement of implantable cardioverter-defibrillator lead(s), by other than thoracotomy;	Procedure	CPT-4
71090	Insertion pacemaker, fluoroscopy and radiography, radiological supervision and interpretation	Procedure	CPT-4
00.50	Implantation of cardiac resynchronization pacemaker without mention of defibrillation, total system (CRT-P)	Procedure	ICD-9-CM
00.51	Implantation of cardiac resynchronization defibrillator, total system (CRT-D)	Procedure	ICD-9-CM
00.52	Implantation or replacement of transvenous lead (electrode) into left ventricular coronary venous system	Procedure	ICD-9-CM
00.53	Implantation or replacement of cardiac resynchronization pacemaker pulse generator only (CRT-P)	Procedure	ICD-9-CM
34.85	Implantation of diaphragmatic pacemaker	Procedure	ICD-9-CM
37.78	Insertion of temporary transvenous pacemaker system	Procedure	ICD-9-CM
37.8	Insertion, replacement, removal and revision of pacemaker device	Procedure	ICD-9-CM
37.80	Insertion of permanent pacemaker, initial or replacement, type of device not specified	Procedure	ICD-9-CM
37.81	Initial insertion of single-chamber device, not specified as rate responsive	Procedure	ICD-9-CM
37.82	Initial insertion of single-chamber device, rate responsive	Procedure	ICD-9-CM

Appendix D. List of International Classification of Diseases, Ninth Revision, Clinical Modification (ICD-9-CM), International Classification of Diseases, Tenth Revision, Clinical Modification (ICD-10-CM), International Classification of Diseases, Tenth Revision, Procedural Coding System (ICD-10-PCS), Current Procedural Terminology, Fourth Edition (CPT-4), and Healthcare Common Procedure Coding System (HCPCS) Codes Used to Define Baseline Characteristics in this Request

Code	Description	Code Category	Code Type
37.83	Initial insertion of dual-chamber device	Procedure	ICD-9-CM
37.94	Implantation or replacement of automatic cardioverter/ defibrillator, total system (AICD)	Procedure	ICD-9-CM
37.95	Implantation of automatic cardioverter/defibrillator leads(s) only	Procedure	ICD-9-CM
02H40JZ	Insertion of Pacemaker Lead into Coronary Vein, Open Approach	Procedure	ICD-10-PCS
02H40KZ	Insertion of Defibrillator Lead into Coronary Vein, Open Approach	Procedure	ICD-10-PCS
02H43JZ	Insertion of Pacemaker Lead into Coronary Vein, Percutaneous Approach	Procedure	ICD-10-PCS
02H43KZ	Insertion of Defibrillator Lead into Coronary Vein, Percutaneous Approach	Procedure	ICD-10-PCS
02H43MZ	Insertion of Cardiac Lead into Coronary Vein, Percutaneous Approach	Procedure	ICD-10-PCS
02H44JZ	Insertion of Pacemaker Lead into Coronary Vein, Percutaneous Endoscopic Approach	Procedure	ICD-10-PCS
02H44KZ	Insertion of Defibrillator Lead into Coronary Vein, Percutaneous Endoscopic Approach	Procedure	ICD-10-PCS
02H60JZ	Insertion of Pacemaker Lead into Right Atrium, Open Approach	Procedure	ICD-10-PCS
02H60KZ	Insertion of Defibrillator Lead into Right Atrium, Open Approach	Procedure	ICD-10-PCS
02H63JZ	Insertion of Pacemaker Lead into Right Atrium, Percutaneous Approach	Procedure	ICD-10-PCS
02H63KZ	Insertion of Defibrillator Lead into Right Atrium, Percutaneous Approach	Procedure	ICD-10-PCS
02H64JZ	Insertion of Pacemaker Lead into Right Atrium, Percutaneous Endoscopic Approach	Procedure	ICD-10-PCS
02H64KZ	Insertion of Defibrillator Lead into Right Atrium, Percutaneous Endoscopic Approach	Procedure	ICD-10-PCS
02H70KZ	Insertion of Defibrillator Lead into Left Atrium, Open Approach	Procedure	ICD-10-PCS
02H73KZ	Insertion of Defibrillator Lead into Left Atrium, Percutaneous Approach	Procedure	ICD-10-PCS
02H74KZ	Insertion of Defibrillator Lead into Left Atrium, Percutaneous Endoscopic Approach	Procedure	ICD-10-PCS
02HK0JZ	Insertion of Pacemaker Lead into Right Ventricle, Open Approach	Procedure	ICD-10-PCS
02HK0KZ	Insertion of Defibrillator Lead into Right Ventricle, Open Approach	Procedure	ICD-10-PCS
02HK3JZ	Insertion of Pacemaker Lead into Right Ventricle, Percutaneous Approach	Procedure	ICD-10-PCS
02HK3KZ	Insertion of Defibrillator Lead into Right Ventricle, Percutaneous Approach	Procedure	ICD-10-PCS
02HK4JZ	Insertion of Pacemaker Lead into Right Ventricle, Percutaneous Endoscopic Approach	Procedure	ICD-10-PCS
02HK4KZ	Insertion of Defibrillator Lead into Right Ventricle, Percutaneous Endoscopic Approach	Procedure	ICD-10-PCS
02HL0JZ	Insertion of Pacemaker Lead into Left Ventricle, Open Approach	Procedure	ICD-10-PCS
02HL0KZ	Insertion of Defibrillator Lead into Left Ventricle, Open Approach	Procedure	ICD-10-PCS
02HL3JZ	Insertion of Pacemaker Lead into Left Ventricle, Percutaneous Approach	Procedure	ICD-10-PCS
02HL3KZ	Insertion of Defibrillator Lead into Left Ventricle, Percutaneous Approach	Procedure	ICD-10-PCS
02HL4JZ	Insertion of Pacemaker Lead into Left Ventricle, Percutaneous Endoscopic Approach	Procedure	ICD-10-PCS
02HL4KZ	Insertion of Defibrillator Lead into Left Ventricle, Percutaneous Endoscopic Approach	Procedure	ICD-10-PCS
02HN0KZ	Insertion of Defibrillator Lead into Pericardium, Open Approach	Procedure	ICD-10-PCS
02HN3KZ	Insertion of Defibrillator Lead into Pericardium, Percutaneous Approach	Procedure	ICD-10-PCS
02HN4KZ	Insertion of Defibrillator Lead into Pericardium, Percutaneous Endoscopic Approach	Procedure	ICD-10-PCS
0BHT0MZ	Insertion of Diaphragmatic Pacemaker Lead into Diaphragm, Open Approach	Procedure	ICD-10-PCS
0BHT3MZ	Insertion of Diaphragmatic Pacemaker Lead into Diaphragm, Percutaneous Approach	Procedure	ICD-10-PCS
0BHT4MZ	Insertion of Diaphragmatic Pacemaker Lead into Diaphragm, Percutaneous Endoscopic Approach	Procedure	ICD-10-PCS
0JH604Z	Insertion of Pacemaker, Single Chamber into Chest Subcutaneous Tissue and Fascia, Open Approach	Procedure	ICD-10-PCS
0JH605Z	Insertion of Pacemaker, Single Chamber Rate Responsive into Chest Subcutaneous Tissue and Fascia, Open Approach	Procedure	ICD-10-PCS
0JH606Z	Insertion of Pacemaker, Dual Chamber into Chest Subcutaneous Tissue and Fascia, Open Approach	Procedure	ICD-10-PCS

Appendix D. List of International Classification of Diseases, Ninth Revision, Clinical Modification (ICD-9-CM), International Classification of Diseases, Tenth Revision, Clinical Modification (ICD-10-CM), International Classification of Diseases, Tenth Revision, Procedural Coding System (ICD-10-PCS), Current Procedural Terminology, Fourth Edition (CPT-4), and Healthcare Common Procedure Coding System (HCPCS) Codes Used to Define Baseline Characteristics in this Request

Code	Description	Code	
		Category	Code Type
OJH607Z	Insertion of Cardiac Resynchronization Pacemaker Pulse Generator into Chest Subcutaneous Tissue and Fascia, Open Approach	Procedure	ICD-10-PCS
OJH608Z	Insertion of Defibrillator Generator into Chest Subcutaneous Tissue and Fascia, Open Approach	Procedure	ICD-10-PCS
OJH609Z	Insertion of Cardiac Resynchronization Defibrillator Pulse Generator into Chest Subcutaneous Tissue and Fascia, Open Approach	Procedure	ICD-10-PCS
OJH60PZ	Insertion of Cardiac Rhythm Related Device into Chest Subcutaneous Tissue and Fascia, Open Approach	Procedure	ICD-10-PCS
OJH634Z	Insertion of Pacemaker, Single Chamber into Chest Subcutaneous Tissue and Fascia, Percutaneous Approach	Procedure	ICD-10-PCS
OJH635Z	Insertion of Pacemaker, Single Chamber Rate Responsive into Chest Subcutaneous Tissue and Fascia, Percutaneous Approach	Procedure	ICD-10-PCS
OJH636Z	Insertion of Pacemaker, Dual Chamber into Chest Subcutaneous Tissue and Fascia, Percutaneous Approach	Procedure	ICD-10-PCS
OJH637Z	Insertion of Cardiac Resynchronization Pacemaker Pulse Generator into Chest Subcutaneous Tissue and Fascia, Percutaneous Approach	Procedure	ICD-10-PCS
OJH638Z	Insertion of Defibrillator Generator into Chest Subcutaneous Tissue and Fascia, Percutaneous Approach	Procedure	ICD-10-PCS
OJH639Z	Insertion of Cardiac Resynchronization Defibrillator Pulse Generator into Chest Subcutaneous Tissue and Fascia, Percutaneous Approach	Procedure	ICD-10-PCS
OJH63PZ	Insertion of Cardiac Rhythm Related Device into Chest Subcutaneous Tissue and Fascia, Percutaneous Approach	Procedure	ICD-10-PCS
OJH804Z	Insertion of Pacemaker, Single Chamber into Abdomen Subcutaneous Tissue and Fascia, Open Approach	Procedure	ICD-10-PCS
OJH805Z	Insertion of Pacemaker, Single Chamber Rate Responsive into Abdomen Subcutaneous Tissue and Fascia, Open Approach	Procedure	ICD-10-PCS
OJH806Z	Insertion of Pacemaker, Dual Chamber into Abdomen Subcutaneous Tissue and Fascia, Open Approach	Procedure	ICD-10-PCS
OJH807Z	Insertion of Cardiac Resynchronization Pacemaker Pulse Generator into Abdomen Subcutaneous Tissue and Fascia, Open Approach	Procedure	ICD-10-PCS
OJH808Z	Insertion of Defibrillator Generator into Abdomen Subcutaneous Tissue and Fascia, Open Approach	Procedure	ICD-10-PCS
OJH809Z	Insertion of Cardiac Resynchronization Defibrillator Pulse Generator into Abdomen Subcutaneous Tissue and Fascia, Open Approach	Procedure	ICD-10-PCS
OJH80PZ	Insertion of Cardiac Rhythm Related Device into Abdomen Subcutaneous Tissue and Fascia, Open Approach	Procedure	ICD-10-PCS
OJH834Z	Insertion of Pacemaker, Single Chamber into Abdomen Subcutaneous Tissue and Fascia, Percutaneous Approach	Procedure	ICD-10-PCS
OJH835Z	Insertion of Pacemaker, Single Chamber Rate Responsive into Abdomen Subcutaneous Tissue and Fascia, Percutaneous Approach	Procedure	ICD-10-PCS
OJH836Z	Insertion of Pacemaker, Dual Chamber into Abdomen Subcutaneous Tissue and Fascia, Percutaneous Approach	Procedure	ICD-10-PCS
OJH837Z	Insertion of Cardiac Resynchronization Pacemaker Pulse Generator into Abdomen Subcutaneous Tissue and Fascia, Percutaneous Approach	Procedure	ICD-10-PCS

Appendix D. List of International Classification of Diseases, Ninth Revision, Clinical Modification (ICD-9-CM), International Classification of Diseases, Tenth Revision, Clinical Modification (ICD-10-CM), International Classification of Diseases, Tenth Revision, Procedural Coding System (ICD-10-PCS), Current Procedural Terminology, Fourth Edition (CPT-4), and Healthcare Common Procedure Coding System (HCPCS) Codes Used to Define Baseline Characteristics in this Request

Code	Description	Code	
		Category	Code Type
0JH838Z	Insertion of Defibrillator Generator into Abdomen Subcutaneous Tissue and Fascia, Percutaneous Approach	Procedure	ICD-10-PCS
0JH839Z	Insertion of Cardiac Resynchronization Defibrillator Pulse Generator into Abdomen Subcutaneous Tissue and Fascia, Percutaneous Approach	Procedure	ICD-10-PCS
0JH83PZ	Insertion of Cardiac Rhythm Related Device into Abdomen Subcutaneous Tissue and Fascia, Percutaneous Approach	Procedure	ICD-10-PCS
Ventricular Arrhythmia			
427.0	Paroxysmal supraventricular tachycardia	Diagnosis	ICD-9-CM
427.1	Paroxysmal ventricular tachycardia	Diagnosis	ICD-9-CM
427.2	Unspecified paroxysmal tachycardia	Diagnosis	ICD-9-CM
427.3	Atrial fibrillation and flutter	Diagnosis	ICD-9-CM
427.4	Ventricular fibrillation and flutter	Diagnosis	ICD-9-CM
427.41	Ventricular fibrillation	Diagnosis	ICD-9-CM
427.42	Ventricular flutter	Diagnosis	ICD-9-CM
427.5	Cardiac arrest	Diagnosis	ICD-9-CM
427.6	Premature beats	Diagnosis	ICD-9-CM
427.8	Other specified cardiac dysrhythmias	Diagnosis	ICD-9-CM
427.89	Other specified cardiac dysrhythmias	Diagnosis	ICD-9-CM
427.9	Unspecified cardiac dysrhythmia	Diagnosis	ICD-9-CM
I46.2	Cardiac arrest due to underlying cardiac condition	Diagnosis	ICD-10-CM
I46.8	Cardiac arrest due to other underlying condition	Diagnosis	ICD-10-CM
I46.9	Cardiac arrest, cause unspecified	Diagnosis	ICD-10-CM
I47.0	Re-entry ventricular arrhythmia	Diagnosis	ICD-10-CM
I47.1	Supraventricular tachycardia	Diagnosis	ICD-10-CM
I47.2	Ventricular tachycardia	Diagnosis	ICD-10-CM
I47.9	Paroxysmal tachycardia, unspecified	Diagnosis	ICD-10-CM
I49.01	Ventricular fibrillation	Diagnosis	ICD-10-CM
I49.02	Ventricular flutter	Diagnosis	ICD-10-CM
I49.2	Junctional premature depolarization	Diagnosis	ICD-10-CM
I49.8	Other specified cardiac arrhythmias	Diagnosis	ICD-10-CM
I49.9	Cardiac arrhythmia, unspecified	Diagnosis	ICD-10-CM
Atrioventricular (AV) Block			
426.0	Atrioventricular block, complete	Diagnosis	ICD-9-CM
426.1	Atrioventricular block, other and unspecified	Diagnosis	ICD-9-CM
426.10	Unspecified atrioventricular block	Diagnosis	ICD-9-CM
426.11	First degree atrioventricular block	Diagnosis	ICD-9-CM
426.12	Mobitz (type) II atrioventricular block	Diagnosis	ICD-9-CM
426.13	Other second degree atrioventricular block	Diagnosis	ICD-9-CM
426.7	Anomalous atrioventricular excitation	Diagnosis	ICD-9-CM
I44.0	Atrioventricular block, first degree	Diagnosis	ICD-10-CM
I44.1	Atrioventricular block, second degree	Diagnosis	ICD-10-CM
I44.2	Atrioventricular block, complete	Diagnosis	ICD-10-CM
I44.30	Unspecified atrioventricular block	Diagnosis	ICD-10-CM
Heart Failure			

Appendix D. List of International Classification of Diseases, Ninth Revision, Clinical Modification (ICD-9-CM), International Classification of Diseases, Tenth Revision, Clinical Modification (ICD-10-CM), International Classification of Diseases, Tenth Revision, Procedural Coding System (ICD-10-PCS), Current Procedural Terminology, Fourth Edition (CPT-4), and Healthcare Common Procedure Coding System (HCPCS) Codes Used to Define Baseline Characteristics in this Request

Code	Description	Code	
		Category	Code Type
402.01	Malignant hypertensive heart disease with heart failure	Diagnosis	ICD-9-CM
402.11	Benign hypertensive heart disease with heart failure	Diagnosis	ICD-9-CM
402.91	Hypertensive heart disease, unspecified, with heart failure	Diagnosis	ICD-9-CM
404.01	Hypertensive heart and chronic kidney disease, malignant, with heart failure and with chronic kidney disease stage I through stage IV, or unspecified	Diagnosis	ICD-9-CM
404.03	Hypertensive heart and chronic kidney disease, malignant, with heart failure and with chronic kidney disease stage V or end stage renal disease	Diagnosis	ICD-9-CM
404.11	Hypertensive heart and chronic kidney disease, benign, with heart failure and with chronic kidney disease stage I through stage IV, or unspecified	Diagnosis	ICD-9-CM
404.13	Hypertensive heart and chronic kidney disease, benign, with heart failure and chronic kidney disease stage V or end stage renal disease	Diagnosis	ICD-9-CM
404.91	Hypertensive heart and chronic kidney disease, unspecified, with heart failure and with chronic kidney disease stage I through stage IV, or unspecified	Diagnosis	ICD-9-CM
404.93	Hypertensive heart and chronic kidney disease, unspecified, with heart failure and chronic kidney disease stage V or end stage renal disease	Diagnosis	ICD-9-CM
428.41	Acute combined systolic and diastolic heart failure	Diagnosis	ICD-9-CM
428.31	Acute diastolic heart failure	Diagnosis	ICD-9-CM
428.43	Acute on chronic combined systolic and diastolic heart failure	Diagnosis	ICD-9-CM
428.33	Acute on chronic diastolic heart failure	Diagnosis	ICD-9-CM
428.23	Acute on chronic systolic heart failure	Diagnosis	ICD-9-CM
428.21	Acute systolic heart failure	Diagnosis	ICD-9-CM
428.42	Chronic combined systolic and diastolic heart failure	Diagnosis	ICD-9-CM
428.32	Chronic diastolic heart failure	Diagnosis	ICD-9-CM
428.22	Chronic systolic heart failure	Diagnosis	ICD-9-CM
428.4	Combined systolic and diastolic heart failure	Diagnosis	ICD-9-CM
428.0	Congestive heart failure, unspecified	Diagnosis	ICD-9-CM
428.3	Diastolic heart failure	Diagnosis	ICD-9-CM
428	Heart failure	Diagnosis	ICD-9-CM
428.1	Left heart failure	Diagnosis	ICD-9-CM
428.2	Systolic heart failure	Diagnosis	ICD-9-CM
428.40	Unspecified combined systolic and diastolic heart failure	Diagnosis	ICD-9-CM
428.30	Unspecified diastolic heart failure	Diagnosis	ICD-9-CM
428.9	Unspecified heart failure	Diagnosis	ICD-9-CM
428.20	Unspecified systolic heart failure	Diagnosis	ICD-9-CM
I50.41	Acute combined systolic (congestive) and diastolic (congestive) heart failure	Diagnosis	ICD-10-CM
I50.31	Acute diastolic (congestive) heart failure	Diagnosis	ICD-10-CM
I50.43	Acute on chronic combined systolic (congestive) and diastolic (congestive) heart failure	Diagnosis	ICD-10-CM
I50.33	Acute on chronic diastolic (congestive) heart failure	Diagnosis	ICD-10-CM
I50.23	Acute on chronic systolic (congestive) heart failure	Diagnosis	ICD-10-CM
I50.21	Acute systolic (congestive) heart failure	Diagnosis	ICD-10-CM
I50.42	Chronic combined systolic (congestive) and diastolic (congestive) heart failure	Diagnosis	ICD-10-CM
I50.32	Chronic diastolic (congestive) heart failure	Diagnosis	ICD-10-CM
I50.22	Chronic systolic (congestive) heart failure	Diagnosis	ICD-10-CM
I50.9	Heart failure, unspecified	Diagnosis	ICD-10-CM

Appendix D. List of International Classification of Diseases, Ninth Revision, Clinical Modification (ICD-9-CM), International Classification of Diseases, Tenth Revision, Clinical Modification (ICD-10-CM), International Classification of Diseases, Tenth Revision, Procedural Coding System (ICD-10-PCS), Current Procedural Terminology, Fourth Edition (CPT-4), and Healthcare Common Procedure Coding System (HCPCS) Codes Used to Define Baseline Characteristics in this Request

Code	Description	Code	
		Category	Code Type
I13.0	Hypertensive heart and chronic kidney disease with heart failure and stage 1 through stage 4 chronic kidney disease, or unspecified chronic kidney disease	Diagnosis	ICD-10-CM
I13.2	Hypertensive heart and chronic kidney disease with heart failure and with stage 5 chronic kidney disease, or end stage renal disease	Diagnosis	ICD-10-CM
I11.0	Hypertensive heart disease with heart failure	Diagnosis	ICD-10-CM
I50.1	Left ventricular failure	Diagnosis	ICD-10-CM
I50.40	Unspecified combined systolic (congestive) and diastolic (congestive) heart failure	Diagnosis	ICD-10-CM
I50.30	Unspecified diastolic (congestive) heart failure	Diagnosis	ICD-10-CM
I50.20	Unspecified systolic (congestive) heart failure	Diagnosis	ICD-10-CM
398.91	Rheumatic heart failure (congestive)	Diagnosis	ICD-10-CM
I09.81	Rheumatic heart failure	Diagnosis	ICD-10-CM
I50.810	Right heart failure, unspecified	Diagnosis	ICD-10-CM
I50.811	Acute right heart failure	Diagnosis	ICD-10-CM
I50.812	Chronic right heart failure	Diagnosis	ICD-10-CM
I50.813	Acute on chronic right heart failure	Diagnosis	ICD-10-CM
I50.814	Right heart failure due to left heart failure	Diagnosis	ICD-10-CM
I50.82	Biventricular heart failure	Diagnosis	ICD-10-CM
I50.83	High output heart failure	Diagnosis	ICD-10-CM
I50.84	End stage heart failure	Diagnosis	ICD-10-CM
I50.89	Other heart failure	Diagnosis	ICD-10-CM
I42.5	Other restrictive cardiomyopathy	Diagnosis	ICD-10-CM
I42.8	Other cardiomyopathies	Diagnosis	ICD-10-CM
P29.0	Neonatal cardiac failure	Diagnosis	ICD-10-CM
I42.0	Dilated cardiomyopathy	Diagnosis	ICD-10-CM
I43	Cardiomyopathy in diseases classified elsewhere	Diagnosis	ICD-10-CM
I42.7	Cardiomyopathy due to drug and external agent	Diagnosis	ICD-10-CM
I42.6	Alcoholic cardiomyopathy	Diagnosis	ICD-10-CM
Myocardial Infarction			
410	Acute myocardial infarction	Diagnosis	ICD-9-CM
410.0	Acute myocardial infarction of anterolateral wall	Diagnosis	ICD-9-CM
410.00	Acute myocardial infarction of anterolateral wall, episode of care unspecified	Diagnosis	ICD-9-CM
410.01	Acute myocardial infarction of anterolateral wall, initial episode of care	Diagnosis	ICD-9-CM
410.02	Acute myocardial infarction of anterolateral wall, subsequent episode of care	Diagnosis	ICD-9-CM
410.1	Acute myocardial infarction of other anterior wall	Diagnosis	ICD-9-CM
410.10	Acute myocardial infarction of other anterior wall, episode of care unspecified	Diagnosis	ICD-9-CM
410.11	Acute myocardial infarction of other anterior wall, initial episode of care	Diagnosis	ICD-9-CM
410.12	Acute myocardial infarction of other anterior wall, subsequent episode of care	Diagnosis	ICD-9-CM
410.2	Acute myocardial infarction of inferolateral wall	Diagnosis	ICD-9-CM
410.20	Acute myocardial infarction of inferolateral wall, episode of care unspecified	Diagnosis	ICD-9-CM
410.21	Acute myocardial infarction of inferolateral wall, initial episode of care	Diagnosis	ICD-9-CM
410.22	Acute myocardial infarction of inferolateral wall, subsequent episode of care	Diagnosis	ICD-9-CM
410.3	Acute myocardial infarction of inferoposterior wall	Diagnosis	ICD-9-CM
410.30	Acute myocardial infarction of inferoposterior wall, episode of care unspecified	Diagnosis	ICD-9-CM
410.31	Acute myocardial infarction of inferoposterior wall, initial episode of care	Diagnosis	ICD-9-CM

Appendix D. List of International Classification of Diseases, Ninth Revision, Clinical Modification (ICD-9-CM), International Classification of Diseases, Tenth Revision, Clinical Modification (ICD-10-CM), International Classification of Diseases, Tenth Revision, Procedural Coding System (ICD-10-PCS), Current Procedural Terminology, Fourth Edition (CPT-4), and Healthcare Common Procedure Coding System (HCPCS) Codes Used to Define Baseline Characteristics in this Request

Code	Description	Code Category	Code Type
410.32	Acute myocardial infarction of inferoposterior wall, subsequent episode of care	Diagnosis	ICD-9-CM
410.4	Acute myocardial infarction of other inferior wall	Diagnosis	ICD-9-CM
410.40	Acute myocardial infarction of other inferior wall, episode of care unspecified	Diagnosis	ICD-9-CM
410.41	Acute myocardial infarction of other inferior wall, initial episode of care	Diagnosis	ICD-9-CM
410.42	Acute myocardial infarction of other inferior wall, subsequent episode of care	Diagnosis	ICD-9-CM
410.5	Acute myocardial infarction of other lateral wall	Diagnosis	ICD-9-CM
410.50	Acute myocardial infarction of other lateral wall, episode of care unspecified	Diagnosis	ICD-9-CM
410.51	Acute myocardial infarction of other lateral wall, initial episode of care	Diagnosis	ICD-9-CM
410.52	Acute myocardial infarction of other lateral wall, subsequent episode of care	Diagnosis	ICD-9-CM
410.6	Acute myocardial infarction, true posterior wall infarction	Diagnosis	ICD-9-CM
410.60	Acute myocardial infarction, true posterior wall infarction, episode of care unspecified	Diagnosis	ICD-9-CM
410.61	Acute myocardial infarction, true posterior wall infarction, initial episode of care	Diagnosis	ICD-9-CM
410.62	Acute myocardial infarction, true posterior wall infarction, subsequent episode of care	Diagnosis	ICD-9-CM
410.7	Acute myocardial infarction, subendocardial infarction	Diagnosis	ICD-9-CM
410.70	Acute myocardial infarction, subendocardial infarction, episode of care unspecified	Diagnosis	ICD-9-CM
410.71	Acute myocardial infarction, subendocardial infarction, initial episode of care	Diagnosis	ICD-9-CM
410.72	Acute myocardial infarction, subendocardial infarction, subsequent episode of care	Diagnosis	ICD-9-CM
410.8	Acute myocardial infarction of other specified sites	Diagnosis	ICD-9-CM
410.80	Acute myocardial infarction of other specified sites, episode of care unspecified	Diagnosis	ICD-9-CM
410.81	Acute myocardial infarction of other specified sites, initial episode of care	Diagnosis	ICD-9-CM
410.82	Acute myocardial infarction of other specified sites, subsequent episode of care	Diagnosis	ICD-9-CM
410.9	Acute myocardial infarction, unspecified site	Diagnosis	ICD-9-CM
410.90	Acute myocardial infarction, unspecified site, episode of care unspecified	Diagnosis	ICD-9-CM
410.91	Acute myocardial infarction, unspecified site, initial episode of care	Diagnosis	ICD-9-CM
410.92	Acute myocardial infarction, unspecified site, subsequent episode of care	Diagnosis	ICD-9-CM
I21	Acute myocardial infarction	Diagnosis	ICD-10-CM
I21.0	ST elevation (STEMI) myocardial infarction of anterior wall	Diagnosis	ICD-10-CM
I21.01	ST elevation (STEMI) myocardial infarction involving left main coronary artery	Diagnosis	ICD-10-CM
I21.02	ST elevation (STEMI) myocardial infarction involving left anterior descending coronary artery	Diagnosis	ICD-10-CM
I21.09	ST elevation (STEMI) myocardial infarction involving other coronary artery of anterior wall	Diagnosis	ICD-10-CM
I21.1	ST elevation (STEMI) myocardial infarction of inferior wall	Diagnosis	ICD-10-CM
I21.11	ST elevation (STEMI) myocardial infarction involving right coronary artery	Diagnosis	ICD-10-CM
I21.19	ST elevation (STEMI) myocardial infarction involving other coronary artery of inferior wall	Diagnosis	ICD-10-CM
I21.2	ST elevation (STEMI) myocardial infarction of other sites	Diagnosis	ICD-10-CM
I21.21	ST elevation (STEMI) myocardial infarction involving left circumflex coronary artery	Diagnosis	ICD-10-CM
I21.29	ST elevation (STEMI) myocardial infarction involving other sites	Diagnosis	ICD-10-CM
I21.3	ST elevation (STEMI) myocardial infarction of unspecified site	Diagnosis	ICD-10-CM
I21.4	Non-ST elevation (NSTEMI) myocardial infarction	Diagnosis	ICD-10-CM
I21.9	Acute myocardial infarction, unspecified	Diagnosis	ICD-10-CM
I21.A	Other type of myocardial infarction	Diagnosis	ICD-10-CM
I21.A1	Myocardial infarction type 2	Diagnosis	ICD-10-CM
I21.A9	Other myocardial infarction type	Diagnosis	ICD-10-CM
I22	Subsequent ST elevation (STEMI) and non-ST elevation (NSTEMI) myocardial infarction	Diagnosis	ICD-10-CM

Appendix D. List of International Classification of Diseases, Ninth Revision, Clinical Modification (ICD-9-CM), International Classification of Diseases, Tenth Revision, Clinical Modification (ICD-10-CM), International Classification of Diseases, Tenth Revision, Procedural Coding System (ICD-10-PCS), Current Procedural Terminology, Fourth Edition (CPT-4), and Healthcare Common Procedure Coding System (HCPCS) Codes Used to Define Baseline Characteristics in this Request

Code	Description	Code	
		Category	Code Type
I22.0	Subsequent ST elevation (STEMI) myocardial infarction of anterior wall	Diagnosis	ICD-10-CM
I22.1	Subsequent ST elevation (STEMI) myocardial infarction of inferior wall	Diagnosis	ICD-10-CM
I22.2	Subsequent non-ST elevation (NSTEMI) myocardial infarction	Diagnosis	ICD-10-CM
I22.8	Subsequent ST elevation (STEMI) myocardial infarction of other sites	Diagnosis	ICD-10-CM
I22.9	Subsequent ST elevation (STEMI) myocardial infarction of unspecified site	Diagnosis	ICD-10-CM
AV Block 1st Degree			
426.11	First degree atrioventricular block	Diagnosis	ICD-9-CM
I44.0	Atrioventricular block, first degree	Diagnosis	ICD-10-CM
AV Block 2nd Degree			
426.12	Mobitz (type) II atrioventricular block	Diagnosis	ICD-9-CM
426.13	Other second degree atrioventricular block	Diagnosis	ICD-9-CM
I44.1	Atrioventricular block, second degree	Diagnosis	ICD-10-cm
AV Block 3rd Degree			
426.0	Atrioventricular block, complete	Diagnosis	ICD-9-CM
I44.2	Atrioventricular block, complete	Diagnosis	ICD-10-CM
AV Block Unspecified			
426.1	Atrioventricular block, other and unspecified	Diagnosis	ICD-9-CM
426.10	Unspecified atrioventricular block	Diagnosis	ICD-9-CM
426.7	Anomalous atrioventricular excitation	Diagnosis	ICD-9-CM
I44.30	Unspecified atrioventricular block	Diagnosis	ICD-10-CM
Unrepaired Patent Foramen Ovale (PFO)			
745.5	Ostium secundum type atrial septal defect	Diagnosis	ICD-9-CM
Q21.1	Atrial septal defect	Diagnosis	ICD-10-CM
Coronary Vasculitis			
414.8	Other specified forms of chronic ischemic heart disease	Diagnosis	ICD-9-CM
I25.89	Other forms of chronic ischemic heart disease	Diagnosis	ICD-10-CM
Lupus			
373.34	Discoid lupus erythematosus of eyelid	Diagnosis	ICD-9-CM
695.4	Lupus erythematosus	Diagnosis	ICD-9-CM
710.0	Systemic lupus erythematosus	Diagnosis	ICD-9-CM
289.81	Primary hypercoagulable state	Diagnosis	ICD-9-CM
420.0	Acute pericarditis in diseases classified elsewhere	Diagnosis	ICD-9-CM
424.91	Endocarditis in diseases classified elsewhere	Diagnosis	ICD-9-CM
517.8	Lung involvement in other diseases classified elsewhere	Diagnosis	ICD-9-CM
583.81	Nephritis and nephropathy, not specified as acute or chronic, with other specified pathological lesion in kidney, in diseases classified elsewhere	Diagnosis	ICD-9-CM
H01.121	Discoid lupus erythematosus of right upper eyelid	Diagnosis	ICD-10-CM
H01.122	Discoid lupus erythematosus of right lower eyelid	Diagnosis	ICD-10-CM
H01.123	Discoid lupus erythematosus of right eye, unspecified eyelid	Diagnosis	ICD-10-CM
H01.124	Discoid lupus erythematosus of left upper eyelid	Diagnosis	ICD-10-CM
H01.125	Discoid lupus erythematosus of left lower eyelid	Diagnosis	ICD-10-CM
H01.126	Discoid lupus erythematosus of left eye, unspecified eyelid	Diagnosis	ICD-10-CM
H01.129	Discoid lupus erythematosus of unspecified eye, unspecified eyelid	Diagnosis	ICD-10-CM
L93.0	Discoid lupus erythematosus	Diagnosis	ICD-10-CM

Appendix D. List of International Classification of Diseases, Ninth Revision, Clinical Modification (ICD-9-CM), International Classification of Diseases, Tenth Revision, Clinical Modification (ICD-10-CM), International Classification of Diseases, Tenth Revision, Procedural Coding System (ICD-10-PCS), Current Procedural Terminology, Fourth Edition (CPT-4), and Healthcare Common Procedure Coding System (HCPCS) Codes Used to Define Baseline Characteristics in this Request

Code	Description	Code	
		Category	Code Type
L93.1	Subacute cutaneous lupus erythematosus	Diagnosis	ICD-10-CM
L93.2	Other local lupus erythematosus	Diagnosis	ICD-10-CM
M32.0	Drug-induced systemic lupus erythematosus	Diagnosis	ICD-10-CM
M32.10	Systemic lupus erythematosus, organ or system involvement unspecified	Diagnosis	ICD-10-CM
M32.11	Endocarditis in systemic lupus erythematosus	Diagnosis	ICD-10-CM
M32.12	Pericarditis in systemic lupus erythematosus	Diagnosis	ICD-10-CM
M32.13	Lung involvement in systemic lupus erythematosus	Diagnosis	ICD-10-CM
M32.14	Glomerular disease in systemic lupus erythematosus	Diagnosis	ICD-10-CM
M32.15	Tubulo-interstitial nephropathy in systemic lupus erythematosus	Diagnosis	ICD-10-CM
M32.19	Other organ or system involvement in systemic lupus erythematosus	Diagnosis	ICD-10-CM
M32.8	Other forms of systemic lupus erythematosus	Diagnosis	ICD-10-CM
M32.9	Systemic lupus erythematosus, unspecified	Diagnosis	ICD-10-CM
D68.62	Lupus anticoagulant syndrome	Diagnosis	ICD-10-CM
H01.12	Discoid lupus erythematosus of eyelid	Diagnosis	ICD-10-CM
L93	Lupus erythematosus	Diagnosis	ICD-10-CM
M32	Systemic lupus erythematosus (SLE)	Diagnosis	ICD-10-CM
M32.1	Systemic lupus erythematosus with organ or system involvement	Diagnosis	ICD-10-CM
Sick Sinus Syndrome			
427.81	Sinoatrial node dysfunction	Diagnosis	ICD-9-CM
I49.5	Sick sinus syndrome	Diagnosis	ICD-10-CM
R00.1	Bradycardia, unspecified	Diagnosis	ICD-10-CM
Amyloidosis			
277.3	Amyloidosis	Diagnosis	ICD-9-CM
277.39	Other amyloidosis	Diagnosis	ICD-9-CM
277.31	Familial Mediterranean fever	Diagnosis	ICD-9-CM
E85.1	Neuropathic heredofamilial amyloidosis	Diagnosis	ICD-10-CM
E85.2	Heredofamilial amyloidosis, unspecified	Diagnosis	ICD-10-CM
E85.3	Secondary systemic amyloidosis	Diagnosis	ICD-10-CM
E85.4	Organ-limited amyloidosis	Diagnosis	ICD-10-CM
E85.81	Light chain (AL) amyloidosis	Diagnosis	ICD-10-CM
E85.82	Wild-type transthyretin-related (ATTR) amyloidosis	Diagnosis	ICD-10-CM
E85.89	Other amyloidosis	Diagnosis	ICD-10-CM
E85.9	Amyloidosis, unspecified	Diagnosis	ICD-10-CM
E85	Amyloidosis	Diagnosis	ICD-10-CM
E85.0	Non-neuropathic heredofamilial amyloidosis	Diagnosis	ICD-10-CM
E85.8	Other amyloidosis	Diagnosis	ICD-10-CM
Sarcoidosis			
135	Sarcoidosis	Diagnosis	ICD-9-CM
321.4	Meningitis in sarcoidosis	Diagnosis	ICD-9-CM
D86.0	Sarcoidosis of lung	Diagnosis	ICD-10-CM
D86.1	Sarcoidosis of lymph nodes	Diagnosis	ICD-10-CM
D86.2	Sarcoidosis of lung with sarcoidosis of lymph nodes	Diagnosis	ICD-10-CM
D86.3	Sarcoidosis of skin	Diagnosis	ICD-10-CM
D86.81	Sarcoid meningitis	Diagnosis	ICD-10-CM

Appendix D. List of International Classification of Diseases, Ninth Revision, Clinical Modification (ICD-9-CM), International Classification of Diseases, Tenth Revision, Clinical Modification (ICD-10-CM), International Classification of Diseases, Tenth Revision, Procedural Coding System (ICD-10-PCS), Current Procedural Terminology, Fourth Edition (CPT-4), and Healthcare Common Procedure Coding System (HCPCS) Codes Used to Define Baseline Characteristics in this Request

Code	Description	Code	
		Category	Code Type
D86.82	Multiple cranial nerve palsies in sarcoidosis	Diagnosis	ICD-10-CM
D86.83	Sarcoid iridocyclitis	Diagnosis	ICD-10-CM
D86.84	Sarcoid pyelonephritis	Diagnosis	ICD-10-CM
D86.85	Sarcoid myocarditis	Diagnosis	ICD-10-CM
D86.86	Sarcoid arthropathy	Diagnosis	ICD-10-CM
D86.87	Sarcoid myositis	Diagnosis	ICD-10-CM
D86.89	Sarcoidosis of other sites	Diagnosis	ICD-10-CM
D86.9	Sarcoidosis, unspecified	Diagnosis	ICD-10-CM
G02	Meningitis in other infectious and parasitic diseases classified elsewhere	Diagnosis	ICD-10-CM
Extrapulmonary Tuberculosis			
A18.84	Tuberculosis of heart	Diagnosis	ICD-10-CM
017.90	Tuberculosis of other specified organs, confirmation unspecified	Diagnosis	ICD-9-CM
420.0	Acute pericarditis in diseases classified elsewhere	Diagnosis	ICD-9-CM
422.0	Acute myocarditis in diseases classified elsewhere	Diagnosis	ICD-9-CM
424.91	Endocarditis in diseases classified elsewhere	Diagnosis	ICD-9-CM
425.8	Cardiomyopathy in other diseases classified elsewhere	Diagnosis	ICD-9-CM
Alström Syndrome			
759.89	Other specified multiple congenital anomalies, so described	Diagnosis	ICD-9-CM
E78.71	Barth syndrome	Diagnosis	ICD-10-CM
E78.72	Smith-Lemli-Opitz syndrome	Diagnosis	ICD-10-CM
Q87.2	Congenital malformation syndromes predominantly involving limbs	Diagnosis	ICD-10-CM
Q87.3	Congenital malformation syndromes involving early overgrowth	Diagnosis	ICD-10-CM
Q87.5	Other congenital malformation syndromes with other skeletal changes	Diagnosis	ICD-10-CM
Q87.81	Alport syndrome	Diagnosis	ICD-10-CM
Q87.82	Arterial tortuosity syndrome	Diagnosis	ICD-10-CM
Q87.89	Other specified congenital malformation syndromes, not elsewhere classified	Diagnosis	ICD-10-CM
Q89.8	Other specified congenital malformations	Diagnosis	ICD-10-CM

Appendix D. List of International Classification of Diseases, Ninth Revision, Clinical Modification (ICD-9-CM), International Classification of Diseases, Tenth Revision, Clinical Modification (ICD-10-CM), International Classification of Diseases, Tenth Revision, Procedural Coding System (ICD-10-PCS), Current Procedural Terminology, Fourth Edition (CPT-4), and Healthcare Common Procedure Coding System (HCPCS) Codes Used to Define Baseline Characteristics in this Request

Code	Description	Code Category	Code Type
Acute Myocardial Infarction			
410.01	Acute myocardial infarction of anterolateral wall, initial episode of care	Diagnosis	ICD-9-CM
410.11	Acute myocardial infarction of other anterior wall, initial episode of care	Diagnosis	ICD-9-CM
410.21	Acute myocardial infarction of inferolateral wall, initial episode of care	Diagnosis	ICD-9-CM
410.31	Acute myocardial infarction of inferoposterior wall, initial episode of care	Diagnosis	ICD-9-CM
410.41	Acute myocardial infarction of other inferior wall, initial episode of care	Diagnosis	ICD-9-CM
410.51	Acute myocardial infarction of other lateral wall, initial episode of care	Diagnosis	ICD-9-CM
410.61	Acute myocardial infarction, true posterior wall infarction, initial episode of care	Diagnosis	ICD-9-CM
410.71	Acute myocardial infarction, subendocardial infarction, initial episode of care	Diagnosis	ICD-9-CM
410.81	Acute myocardial infarction of other specified sites, initial episode of care	Diagnosis	ICD-9-CM
410.91	Acute myocardial infarction, unspecified site, initial episode of care	Diagnosis	ICD-9-CM
I21.01	ST elevation (STEMI) myocardial infarction involving left main coronary artery	Diagnosis	ICD-10-CM
I21.02	ST elevation (STEMI) myocardial infarction involving left anterior descending coronary artery	Diagnosis	ICD-10-CM
I21.09	ST elevation (STEMI) myocardial infarction involving other coronary artery of anterior wall	Diagnosis	ICD-10-CM
I21.11	ST elevation (STEMI) myocardial infarction involving right coronary artery	Diagnosis	ICD-10-CM
I21.19	ST elevation (STEMI) myocardial infarction involving other coronary artery of inferior wall	Diagnosis	ICD-10-CM
I21.21	ST elevation (STEMI) myocardial infarction involving left circumflex coronary artery	Diagnosis	ICD-10-CM
I21.29	ST elevation (STEMI) myocardial infarction involving other sites	Diagnosis	ICD-10-CM
I21.3	ST elevation (STEMI) myocardial infarction of unspecified site	Diagnosis	ICD-10-CM
I21.4	Non-ST elevation (NSTEMI) myocardial infarction	Diagnosis	ICD-10-CM
I21.9	Acute myocardial infarction, unspecified	Diagnosis	ICD-10-CM
I21.A1	Myocardial infarction type 2	Diagnosis	ICD-10-CM
I21.A9	Other myocardial infarction type	Diagnosis	ICD-10-CM
I22.0	Subsequent ST elevation (STEMI) myocardial infarction of anterior wall	Diagnosis	ICD-10-CM
I22.1	Subsequent ST elevation (STEMI) myocardial infarction of inferior wall	Diagnosis	ICD-10-CM
I22.2	Subsequent non-ST elevation (NSTEMI) myocardial infarction	Diagnosis	ICD-10-CM
I22.8	Subsequent ST elevation (STEMI) myocardial infarction of other sites	Diagnosis	ICD-10-CM
I22.9	Subsequent ST elevation (STEMI) myocardial infarction of unspecified site	Diagnosis	ICD-10-CM
I23.1	Atrial septal defect as current complication following acute myocardial infarction	Diagnosis	ICD-10-CM
I23.0	Hemopericardium as current complication following acute myocardial infarction	Diagnosis	ICD-10-CM
I23.8	Other current complications following acute myocardial infarction	Diagnosis	ICD-10-CM
I23.7	Postinfarction angina	Diagnosis	ICD-10-CM
I23.3	Rupture of cardiac wall without hemopericardium as current complication following acute myocardial infarction	Diagnosis	ICD-10-CM
I23.4	Rupture of chordae tendineae as current complication following acute myocardial infarction	Diagnosis	ICD-10-CM
I23.5	Rupture of papillary muscle as current complication following acute myocardial infarction	Diagnosis	ICD-10-CM
I23.6	Thrombosis of atrium, auricular appendage, and ventricle as current complications following acute myocardial infarction	Diagnosis	ICD-10-CM
I23.2	Ventricular septal defect as current complication following acute myocardial infarction	Diagnosis	ICD-10-CM
Alzheimer's and Related Diseases			
290.0	Senile dementia, uncomplicated	Diagnosis	ICD-9-CM
290.10	Presenile dementia, uncomplicated	Diagnosis	ICD-9-CM

Appendix D. List of International Classification of Diseases, Ninth Revision, Clinical Modification (ICD-9-CM), International Classification of Diseases, Tenth Revision, Clinical Modification (ICD-10-CM), International Classification of Diseases, Tenth Revision, Procedural Coding System (ICD-10-PCS), Current Procedural Terminology, Fourth Edition (CPT-4), and Healthcare Common Procedure Coding System (HCPCS) Codes Used to Define Baseline Characteristics in this Request

Code	Description	Code	
		Category	Code Type
290.11	Presenile dementia with delirium	Diagnosis	ICD-9-CM
290.12	Presenile dementia with delusional features	Diagnosis	ICD-9-CM
290.13	Presenile dementia with depressive features	Diagnosis	ICD-9-CM
290.20	Senile dementia with delusional features	Diagnosis	ICD-9-CM
290.21	Senile dementia with depressive features	Diagnosis	ICD-9-CM
290.3	Senile dementia with delirium	Diagnosis	ICD-9-CM
290.40	Vascular dementia, uncomplicated	Diagnosis	ICD-9-CM
290.41	Vascular dementia, with delirium	Diagnosis	ICD-9-CM
290.42	Vascular dementia, with delusions	Diagnosis	ICD-9-CM
290.43	Vascular dementia, with depressed mood	Diagnosis	ICD-9-CM
294.0	Amnestic disorder in conditions classified elsewhere	Diagnosis	ICD-9-CM
294.10	Dementia in conditions classified elsewhere without behavioral disturbance	Diagnosis	ICD-9-CM
294.11	Dementia in conditions classified elsewhere with behavioral disturbance	Diagnosis	ICD-9-CM
294.20	Dementia, unspecified, without behavioral disturbance	Diagnosis	ICD-9-CM
294.21	Dementia, unspecified, with behavioral disturbance	Diagnosis	ICD-9-CM
294.8	Other persistent mental disorders due to conditions classified elsewhere	Diagnosis	ICD-9-CM
331.0	Alzheimer's disease	Diagnosis	ICD-9-CM
331.11	Pick's disease	Diagnosis	ICD-9-CM
331.19	Other frontotemporal dementia	Diagnosis	ICD-9-CM
331.2	Senile degeneration of brain	Diagnosis	ICD-9-CM
331.7	Cerebral degeneration in diseases classified elsewhere	Diagnosis	ICD-9-CM
797	Senility without mention of psychosis	Diagnosis	ICD-9-CM
F01.50	Vascular dementia without behavioral disturbance	Diagnosis	ICD-10-CM
F01.51	Vascular dementia with behavioral disturbance	Diagnosis	ICD-10-CM
F02.80	Dementia in other diseases classified elsewhere without behavioral disturbance	Diagnosis	ICD-10-CM
F02.81	Dementia in other diseases classified elsewhere with behavioral disturbance	Diagnosis	ICD-10-CM
F03.90	Unspecified dementia without behavioral disturbance	Diagnosis	ICD-10-CM
F03.91	Unspecified dementia with behavioral disturbance	Diagnosis	ICD-10-CM
F04	Amnestic disorder due to known physiological condition	Diagnosis	ICD-10-CM
F05	Delirium due to known physiological condition	Diagnosis	ICD-10-CM
F06.1	Catatonic disorder due to known physiological condition	Diagnosis	ICD-10-CM
F06.8	Other specified mental disorders due to known physiological condition	Diagnosis	ICD-10-CM
G13.8	Systemic atrophy primarily affecting central nervous system in other diseases classified elsewhere	Diagnosis	ICD-10-CM
G30.0	Alzheimer's disease with early onset	Diagnosis	ICD-10-CM
G30.1	Alzheimer's disease with late onset	Diagnosis	ICD-10-CM
G30.8	Other Alzheimer's disease	Diagnosis	ICD-10-CM
G30.9	Alzheimer's disease, unspecified	Diagnosis	ICD-10-CM
G31.01	Pick's disease	Diagnosis	ICD-10-CM
G31.09	Other frontotemporal dementia	Diagnosis	ICD-10-CM
G31.1	Senile degeneration of brain, not elsewhere classified	Diagnosis	ICD-10-CM
G31.2	Degeneration of nervous system due to alcohol	Diagnosis	ICD-10-CM
G94	Other disorders of brain in diseases classified elsewhere	Diagnosis	ICD-10-CM
R41.81	Age-related cognitive decline	Diagnosis	ICD-10-CM

Appendix D. List of International Classification of Diseases, Ninth Revision, Clinical Modification (ICD-9-CM), International Classification of Diseases, Tenth Revision, Clinical Modification (ICD-10-CM), International Classification of Diseases, Tenth Revision, Procedural Coding System (ICD-10-PCS), Current Procedural Terminology, Fourth Edition (CPT-4), and Healthcare Common Procedure Coding System (HCPCS) Codes Used to Define Baseline Characteristics in this Request

Code	Description	Code	
		Category	Code Type
R54	Age-related physical debility	Diagnosis	ICD-10-CM
Atrial Fibrillation			
427.31	Atrial fibrillation	Diagnosis	ICD-9-CM
I48.2	Chronic atrial fibrillation	Diagnosis	ICD-10-CM
I48.0	Paroxysmal atrial fibrillation	Diagnosis	ICD-10-CM
I48.1	Persistent atrial fibrillation	Diagnosis	ICD-10-CM
I48.91	Unspecified atrial fibrillation	Diagnosis	ICD-10-CM
I48.3	Typical atrial flutter	Diagnosis	ICD-10-CM
I48.21	Permanent atrial fibrillation	Diagnosis	ICD-10-CM
I48.19	Other persistent atrial fibrillation	Diagnosis	ICD-10-CM
I48.11	Longstanding persistent atrial fibrillation	Diagnosis	ICD-10-CM
I48.20	Chronic atrial fibrillation, unspecified	Diagnosis	ICD-10-CM
I48.4	Atypical atrial flutter	Diagnosis	ICD-10-CM
Diabetes			
249.00	Secondary diabetes mellitus without mention of complication, not stated as uncontrolled, or unspecified	Diagnosis	ICD-9-CM
249.01	Secondary diabetes mellitus without mention of complication, uncontrolled	Diagnosis	ICD-9-CM
249.10	Secondary diabetes mellitus with ketoacidosis, not stated as uncontrolled, or unspecified	Diagnosis	ICD-9-CM
249.11	Secondary diabetes mellitus with ketoacidosis, uncontrolled	Diagnosis	ICD-9-CM
249.20	Secondary diabetes mellitus with hyperosmolarity, not stated as uncontrolled, or unspecified	Diagnosis	ICD-9-CM
249.21	Secondary diabetes mellitus with hyperosmolarity, uncontrolled	Diagnosis	ICD-9-CM
249.30	Secondary diabetes mellitus with other coma, not stated as uncontrolled, or unspecified	Diagnosis	ICD-9-CM
249.31	Secondary diabetes mellitus with other coma, uncontrolled	Diagnosis	ICD-9-CM
249.40	Secondary diabetes mellitus with renal manifestations, not stated as uncontrolled, or unspecified	Diagnosis	ICD-9-CM
249.41	Secondary diabetes mellitus with renal manifestations, uncontrolled	Diagnosis	ICD-9-CM
249.50	Secondary diabetes mellitus with ophthalmic manifestations, not stated as uncontrolled, or unspecified	Diagnosis	ICD-9-CM
249.51	Secondary diabetes mellitus with ophthalmic manifestations, uncontrolled	Diagnosis	ICD-9-CM
249.60	Secondary diabetes mellitus with neurological manifestations, not stated as uncontrolled, or unspecified	Diagnosis	ICD-9-CM
249.61	Secondary diabetes mellitus with neurological manifestations, uncontrolled	Diagnosis	ICD-9-CM
249.70	Secondary diabetes mellitus with peripheral circulatory disorders, not stated as uncontrolled, or unspecified	Diagnosis	ICD-9-CM
249.71	Secondary diabetes mellitus with peripheral circulatory disorders, uncontrolled	Diagnosis	ICD-9-CM
249.80	Secondary diabetes mellitus with other specified manifestations, not stated as uncontrolled, or unspecified	Diagnosis	ICD-9-CM
249.81	Secondary diabetes mellitus with other specified manifestations, uncontrolled	Diagnosis	ICD-9-CM
249.90	Secondary diabetes mellitus with unspecified complication, not stated as uncontrolled, or unspecified	Diagnosis	ICD-9-CM
249.91	Secondary diabetes mellitus with unspecified complication, uncontrolled	Diagnosis	ICD-9-CM
250.00	Diabetes mellitus without mention of complication, type II or unspecified type, not stated as uncontrolled	Diagnosis	ICD-9-CM

Appendix D. List of International Classification of Diseases, Ninth Revision, Clinical Modification (ICD-9-CM), International Classification of Diseases, Tenth Revision, Clinical Modification (ICD-10-CM), International Classification of Diseases, Tenth Revision, Procedural Coding System (ICD-10-PCS), Current Procedural Terminology, Fourth Edition (CPT-4), and Healthcare Common Procedure Coding System (HCPCS) Codes Used to Define Baseline Characteristics in this Request

Code	Description	Code	
		Category	Code Type
250.01	Diabetes mellitus without mention of complication, type I [juvenile type], not stated as uncontrolled	Diagnosis	ICD-9-CM
250.02	Diabetes mellitus without mention of complication, type II or unspecified type, uncontrolled	Diagnosis	ICD-9-CM
250.03	Diabetes mellitus without mention of complication, type I [juvenile type], uncontrolled	Diagnosis	ICD-9-CM
250.10	Diabetes with ketoacidosis, type II or unspecified type, not stated as uncontrolled	Diagnosis	ICD-9-CM
250.11	Diabetes with ketoacidosis, type I [juvenile type], not stated as uncontrolled	Diagnosis	ICD-9-CM
250.12	Diabetes with ketoacidosis, type II or unspecified type, uncontrolled	Diagnosis	ICD-9-CM
250.13	Diabetes with ketoacidosis, type I [juvenile type], uncontrolled	Diagnosis	ICD-9-CM
250.20	Diabetes with hyperosmolarity, type II or unspecified type, not stated as uncontrolled	Diagnosis	ICD-9-CM
250.21	Diabetes with hyperosmolarity, type I [juvenile type], not stated as uncontrolled	Diagnosis	ICD-9-CM
250.22	Diabetes with hyperosmolarity, type II or unspecified type, uncontrolled	Diagnosis	ICD-9-CM
250.23	Diabetes with hyperosmolarity, type I [juvenile type], uncontrolled	Diagnosis	ICD-9-CM
250.30	Diabetes with other coma, type II or unspecified type, not stated as uncontrolled	Diagnosis	ICD-9-CM
250.31	Diabetes with other coma, type I [juvenile type], not stated as uncontrolled	Diagnosis	ICD-9-CM
250.32	Diabetes with other coma, type II or unspecified type, uncontrolled	Diagnosis	ICD-9-CM
250.33	Diabetes with other coma, type I [juvenile type], uncontrolled	Diagnosis	ICD-9-CM
250.40	Diabetes with renal manifestations, type II or unspecified type, not stated as uncontrolled	Diagnosis	ICD-9-CM
250.41	Diabetes with renal manifestations, type I [juvenile type], not stated as uncontrolled	Diagnosis	ICD-9-CM
250.42	Diabetes with renal manifestations, type II or unspecified type, uncontrolled	Diagnosis	ICD-9-CM
250.43	Diabetes with renal manifestations, type I [juvenile type], uncontrolled	Diagnosis	ICD-9-CM
250.50	Diabetes with ophthalmic manifestations, type II or unspecified type, not stated as uncontrolled	Diagnosis	ICD-9-CM
250.51	Diabetes with ophthalmic manifestations, type I [juvenile type], not stated as	Diagnosis	ICD-9-CM
250.52	Diabetes with ophthalmic manifestations, type II or unspecified type, uncontrolled	Diagnosis	ICD-9-CM
250.53	Diabetes with ophthalmic manifestations, type I [juvenile type], uncontrolled	Diagnosis	ICD-9-CM
250.60	Diabetes with neurological manifestations, type II or unspecified type, not stated as uncontrolled	Diagnosis	ICD-9-CM
250.61	Diabetes with neurological manifestations, type I [juvenile type], not stated as uncontrolled	Diagnosis	ICD-9-CM
250.62	Diabetes with neurological manifestations, type II or unspecified type, uncontrolled	Diagnosis	ICD-9-CM
250.63	Diabetes with neurological manifestations, type I [juvenile type], uncontrolled	Diagnosis	ICD-9-CM
250.70	Diabetes with peripheral circulatory disorders, type II or unspecified type, not stated as uncontrolled	Diagnosis	ICD-9-CM
250.71	Diabetes with peripheral circulatory disorders, type I [juvenile type], not stated as uncontrolled	Diagnosis	ICD-9-CM
250.72	Diabetes with peripheral circulatory disorders, type II or unspecified type, uncontrolled	Diagnosis	ICD-9-CM
250.73	Diabetes with peripheral circulatory disorders, type I [juvenile type], uncontrolled	Diagnosis	ICD-9-CM
250.80	Diabetes with other specified manifestations, type II or unspecified type, not stated as uncontrolled	Diagnosis	ICD-9-CM
250.81	Diabetes with other specified manifestations, type I [juvenile type], not stated as uncontrolled	Diagnosis	ICD-9-CM
250.82	Diabetes with other specified manifestations, type II or unspecified type, uncontrolled	Diagnosis	ICD-9-CM
250.83	Diabetes with other specified manifestations, type I [juvenile type], uncontrolled	Diagnosis	ICD-9-CM

Appendix D. List of International Classification of Diseases, Ninth Revision, Clinical Modification (ICD-9-CM), International Classification of Diseases, Tenth Revision, Clinical Modification (ICD-10-CM), International Classification of Diseases, Tenth Revision, Procedural Coding System (ICD-10-PCS), Current Procedural Terminology, Fourth Edition (CPT-4), and Healthcare Common Procedure Coding System (HCPCS) Codes Used to Define Baseline Characteristics in this Request

Code	Description	Code	
		Category	Code Type
250.90	Diabetes with unspecified complication, type II or unspecified type, not stated as uncontrolled	Diagnosis	ICD-9-CM
250.91	Diabetes with unspecified complication, type I [juvenile type], not stated as uncontrolled	Diagnosis	ICD-9-CM
250.92	Diabetes with unspecified complication, type II or unspecified type, uncontrolled	Diagnosis	ICD-9-CM
250.93	Diabetes with unspecified complication, type I [juvenile type], uncontrolled	Diagnosis	ICD-9-CM
357.2	Polyneuropathy in diabetes	Diagnosis	ICD-9-CM
362.01	Background diabetic retinopathy	Diagnosis	ICD-9-CM
362.02	Proliferative diabetic retinopathy	Diagnosis	ICD-9-CM
362.03	Nonproliferative diabetic retinopathy NOS	Diagnosis	ICD-9-CM
362.04	Mild nonproliferative diabetic retinopathy	Diagnosis	ICD-9-CM
362.05	Moderate nonproliferative diabetic retinopathy	Diagnosis	ICD-9-CM
362.06	Severe nonproliferative diabetic retinopathy	Diagnosis	ICD-9-CM
366.41	Diabetic cataract	Diagnosis	ICD-9-CM
E08.00	Diabetes mellitus due to underlying condition with hyperosmolarity without nonketotic hyperglycemic-hyperosmolar coma (NKHHC)	Diagnosis	ICD-10-CM
E08.01	Diabetes mellitus due to underlying condition with hyperosmolarity with coma	Diagnosis	ICD-10-CM
E08.10	Diabetes mellitus due to underlying condition with ketoacidosis without coma	Diagnosis	ICD-10-CM
E08.11	Diabetes mellitus due to underlying condition with ketoacidosis with coma	Diagnosis	ICD-10-CM
E08.21	Diabetes mellitus due to underlying condition with diabetic nephropathy	Diagnosis	ICD-10-CM
E08.22	Diabetes mellitus due to underlying condition with diabetic chronic kidney disease	Diagnosis	ICD-10-CM
E08.29	Diabetes mellitus due to underlying condition with other diabetic kidney complication	Diagnosis	ICD-10-CM
E08.311	Diabetes mellitus due to underlying condition with unspecified diabetic retinopathy with macular edema	Diagnosis	ICD-10-CM
E08.319	Diabetes mellitus due to underlying condition with unspecified diabetic retinopathy without macular edema	Diagnosis	ICD-10-CM
E08.321	Diabetes mellitus due to underlying condition with mild nonproliferative diabetic retinopathy with macular edema	Diagnosis	ICD-10-CM
E08.3211	Diabetes mellitus due to underlying condition with mild nonproliferative diabetic retinopathy with macular edema, right eye	Diagnosis	ICD-10-CM
E08.3212	Diabetes mellitus due to underlying condition with mild nonproliferative diabetic retinopathy with macular edema, left eye	Diagnosis	ICD-10-CM
E08.3213	Diabetes mellitus due to underlying condition with mild nonproliferative diabetic retinopathy with macular edema, bilateral	Diagnosis	ICD-10-CM
E08.3219	Diabetes mellitus due to underlying condition with mild nonproliferative diabetic retinopathy with macular edema, unspecified eye	Diagnosis	ICD-10-CM
E08.329	Diabetes mellitus due to underlying condition with mild nonproliferative diabetic retinopathy without macular edema	Diagnosis	ICD-10-CM
E08.3291	Diabetes mellitus due to underlying condition with mild nonproliferative diabetic retinopathy without macular edema, right eye	Diagnosis	ICD-10-CM
E08.3292	Diabetes mellitus due to underlying condition with mild nonproliferative diabetic retinopathy without macular edema, left eye	Diagnosis	ICD-10-CM
E08.3293	Diabetes mellitus due to underlying condition with mild nonproliferative diabetic retinopathy without macular edema, bilateral	Diagnosis	ICD-10-CM

Appendix D. List of International Classification of Diseases, Ninth Revision, Clinical Modification (ICD-9-CM), International Classification of Diseases, Tenth Revision, Clinical Modification (ICD-10-CM), International Classification of Diseases, Tenth Revision, Procedural Coding System (ICD-10-PCS), Current Procedural Terminology, Fourth Edition (CPT-4), and Healthcare Common Procedure Coding System (HCPCS) Codes Used to Define Baseline Characteristics in this Request

Code	Description	Code	
		Category	Code Type
E08.3299	Diabetes mellitus due to underlying condition with mild nonproliferative diabetic retinopathy without macular edema, unspecified eye	Diagnosis	ICD-10-CM
E08.331	Diabetes mellitus due to underlying condition with moderate nonproliferative diabetic retinopathy with macular edema	Diagnosis	ICD-10-CM
E08.3311	Diabetes mellitus due to underlying condition with moderate nonproliferative diabetic retinopathy with macular edema, right eye	Diagnosis	ICD-10-CM
E08.3312	Diabetes mellitus due to underlying condition with moderate nonproliferative diabetic retinopathy with macular edema, left eye	Diagnosis	ICD-10-CM
E08.3313	Diabetes mellitus due to underlying condition with moderate nonproliferative diabetic retinopathy with macular edema, bilateral	Diagnosis	ICD-10-CM
E08.3319	Diabetes mellitus due to underlying condition with moderate nonproliferative diabetic retinopathy with macular edema, unspecified eye	Diagnosis	ICD-10-CM
E08.339	Diabetes mellitus due to underlying condition with moderate nonproliferative diabetic retinopathy without macular edema	Diagnosis	ICD-10-CM
E08.3391	Diabetes mellitus due to underlying condition with moderate nonproliferative diabetic retinopathy without macular edema, right eye	Diagnosis	ICD-10-CM
E08.3392	Diabetes mellitus due to underlying condition with moderate nonproliferative diabetic retinopathy without macular edema, left eye	Diagnosis	ICD-10-CM
E08.3393	Diabetes mellitus due to underlying condition with moderate nonproliferative diabetic retinopathy without macular edema, bilateral	Diagnosis	ICD-10-CM
E08.3399	Diabetes mellitus due to underlying condition with moderate nonproliferative diabetic retinopathy without macular edema, unspecified eye	Diagnosis	ICD-10-CM
E08.341	Diabetes mellitus due to underlying condition with severe nonproliferative diabetic retinopathy with macular edema	Diagnosis	ICD-10-CM
E08.3411	Diabetes mellitus due to underlying condition with severe nonproliferative diabetic retinopathy with macular edema, right eye	Diagnosis	ICD-10-CM
E08.3412	Diabetes mellitus due to underlying condition with severe nonproliferative diabetic retinopathy with macular edema, left eye	Diagnosis	ICD-10-CM
E08.3413	Diabetes mellitus due to underlying condition with severe nonproliferative diabetic retinopathy with macular edema, bilateral	Diagnosis	ICD-10-CM
E08.3419	Diabetes mellitus due to underlying condition with severe nonproliferative diabetic retinopathy with macular edema, unspecified eye	Diagnosis	ICD-10-CM
E08.349	Diabetes mellitus due to underlying condition with severe nonproliferative diabetic retinopathy without macular edema	Diagnosis	ICD-10-CM
E08.3491	Diabetes mellitus due to underlying condition with severe nonproliferative diabetic retinopathy without macular edema, right eye	Diagnosis	ICD-10-CM
E08.3492	Diabetes mellitus due to underlying condition with severe nonproliferative diabetic retinopathy without macular edema, left eye	Diagnosis	ICD-10-CM
E08.3493	Diabetes mellitus due to underlying condition with severe nonproliferative diabetic retinopathy without macular edema, bilateral	Diagnosis	ICD-10-CM
E08.3499	Diabetes mellitus due to underlying condition with severe nonproliferative diabetic retinopathy without macular edema, unspecified eye	Diagnosis	ICD-10-CM
E08.351	Diabetes mellitus due to underlying condition with proliferative diabetic retinopathy with macular edema	Diagnosis	ICD-10-CM

Appendix D. List of International Classification of Diseases, Ninth Revision, Clinical Modification (ICD-9-CM), International Classification of Diseases, Tenth Revision, Clinical Modification (ICD-10-CM), International Classification of Diseases, Tenth Revision, Procedural Coding System (ICD-10-PCS), Current Procedural Terminology, Fourth Edition (CPT-4), and Healthcare Common Procedure Coding System (HCPCS) Codes Used to Define Baseline Characteristics in this Request

Code	Description	Code	
		Category	Code Type
E08.3511	Diabetes mellitus due to underlying condition with proliferative diabetic retinopathy with macular edema, right eye	Diagnosis	ICD-10-CM
E08.3512	Diabetes mellitus due to underlying condition with proliferative diabetic retinopathy with macular edema, left eye	Diagnosis	ICD-10-CM
E08.3513	Diabetes mellitus due to underlying condition with proliferative diabetic retinopathy with macular edema, bilateral	Diagnosis	ICD-10-CM
E08.3519	Diabetes mellitus due to underlying condition with proliferative diabetic retinopathy with macular edema, unspecified eye	Diagnosis	ICD-10-CM
E08.3521	Diabetes mellitus due to underlying condition with proliferative diabetic retinopathy with traction retinal detachment involving the macula, right eye	Diagnosis	ICD-10-CM
E08.3522	Diabetes mellitus due to underlying condition with proliferative diabetic retinopathy with traction retinal detachment involving the macula, left eye	Diagnosis	ICD-10-CM
E08.3523	Diabetes mellitus due to underlying condition with proliferative diabetic retinopathy with traction retinal detachment involving the macula, bilateral	Diagnosis	ICD-10-CM
E08.3529	Diabetes mellitus due to underlying condition with proliferative diabetic retinopathy with traction retinal detachment involving the macula, unspecified eye	Diagnosis	ICD-10-CM
E08.3531	Diabetes mellitus due to underlying condition with proliferative diabetic retinopathy with traction retinal detachment not involving the macula, right eye	Diagnosis	ICD-10-CM
E08.3532	Diabetes mellitus due to underlying condition with proliferative diabetic retinopathy with traction retinal detachment not involving the macula, left eye	Diagnosis	ICD-10-CM
E08.3533	Diabetes mellitus due to underlying condition with proliferative diabetic retinopathy with traction retinal detachment not involving the macula, bilateral	Diagnosis	ICD-10-CM
E08.3539	Diabetes mellitus due to underlying condition with proliferative diabetic retinopathy with traction retinal detachment not involving the macula, unspecified eye	Diagnosis	ICD-10-CM
E08.3541	Diabetes mellitus due to underlying condition with proliferative diabetic retinopathy with combined traction retinal detachment and rhegmatogenous retinal detachment, right eye	Diagnosis	ICD-10-CM
E08.3542	Diabetes mellitus due to underlying condition with proliferative diabetic retinopathy with combined traction retinal detachment and rhegmatogenous retinal detachment, left eye	Diagnosis	ICD-10-CM
E08.3543	Diabetes mellitus due to underlying condition with proliferative diabetic retinopathy with combined traction retinal detachment and rhegmatogenous retinal detachment, bilateral	Diagnosis	ICD-10-CM
E08.3549	Diabetes mellitus due to underlying condition with proliferative diabetic retinopathy with combined traction retinal detachment and rhegmatogenous retinal detachment, unspecified eye	Diagnosis	ICD-10-CM
E08.3551	Diabetes mellitus due to underlying condition with stable proliferative diabetic retinopathy, right eye	Diagnosis	ICD-10-CM
E08.3552	Diabetes mellitus due to underlying condition with stable proliferative diabetic retinopathy, left eye	Diagnosis	ICD-10-CM
E08.3553	Diabetes mellitus due to underlying condition with stable proliferative diabetic retinopathy, bilateral	Diagnosis	ICD-10-CM
E08.3559	Diabetes mellitus due to underlying condition with stable proliferative diabetic retinopathy, unspecified eye	Diagnosis	ICD-10-CM
E08.359	Diabetes mellitus due to underlying condition with proliferative diabetic retinopathy without macular edema	Diagnosis	ICD-10-CM

Appendix D. List of International Classification of Diseases, Ninth Revision, Clinical Modification (ICD-9-CM), International Classification of Diseases, Tenth Revision, Clinical Modification (ICD-10-CM), International Classification of Diseases, Tenth Revision, Procedural Coding System (ICD-10-PCS), Current Procedural Terminology, Fourth Edition (CPT-4), and Healthcare Common Procedure Coding System (HCPCS) Codes Used to Define Baseline Characteristics in this Request

Code	Description	Code	
		Category	Code Type
E08.3591	Diabetes mellitus due to underlying condition with proliferative diabetic retinopathy without macular edema, right eye	Diagnosis	ICD-10-CM
E08.3592	Diabetes mellitus due to underlying condition with proliferative diabetic retinopathy without macular edema, left eye	Diagnosis	ICD-10-CM
E08.3593	Diabetes mellitus due to underlying condition with proliferative diabetic retinopathy without macular edema, bilateral	Diagnosis	ICD-10-CM
E08.3599	Diabetes mellitus due to underlying condition with proliferative diabetic retinopathy without macular edema, unspecified eye	Diagnosis	ICD-10-CM
E08.36	Diabetes mellitus due to underlying condition with diabetic cataract	Diagnosis	ICD-10-CM
E08.37X1	Diabetes mellitus due to underlying condition with diabetic macular edema, resolved following treatment, right eye	Diagnosis	ICD-10-CM
E08.37X2	Diabetes mellitus due to underlying condition with diabetic macular edema, resolved following treatment, left eye	Diagnosis	ICD-10-CM
E08.37X3	Diabetes mellitus due to underlying condition with diabetic macular edema, resolved following treatment, bilateral	Diagnosis	ICD-10-CM
E08.37X9	Diabetes mellitus due to underlying condition with diabetic macular edema, resolved following treatment, unspecified eye	Diagnosis	ICD-10-CM
E08.39	Diabetes mellitus due to underlying condition with other diabetic ophthalmic	Diagnosis	ICD-10-CM
E08.40	Diabetes mellitus due to underlying condition with diabetic neuropathy, unspecified	Diagnosis	ICD-10-CM
E08.41	Diabetes mellitus due to underlying condition with diabetic mononeuropathy	Diagnosis	ICD-10-CM
E08.42	Diabetes mellitus due to underlying condition with diabetic polyneuropathy	Diagnosis	ICD-10-CM
E08.43	Diabetes mellitus due to underlying condition with diabetic autonomic (poly)neuropathy	Diagnosis	ICD-10-CM
E08.44	Diabetes mellitus due to underlying condition with diabetic amyotrophy	Diagnosis	ICD-10-CM
E08.49	Diabetes mellitus due to underlying condition with other diabetic neurological complication	Diagnosis	ICD-10-CM
E08.51	Diabetes mellitus due to underlying condition with diabetic peripheral angiopathy without gangrene	Diagnosis	ICD-10-CM
E08.52	Diabetes mellitus due to underlying condition with diabetic peripheral angiopathy with gangrene	Diagnosis	ICD-10-CM
E08.59	Diabetes mellitus due to underlying condition with other circulatory complications	Diagnosis	ICD-10-CM
E08.610	Diabetes mellitus due to underlying condition with diabetic neuropathic arthropathy	Diagnosis	ICD-10-CM
E08.618	Diabetes mellitus due to underlying condition with other diabetic arthropathy	Diagnosis	ICD-10-CM
E08.620	Diabetes mellitus due to underlying condition with diabetic dermatitis	Diagnosis	ICD-10-CM
E08.621	Diabetes mellitus due to underlying condition with foot ulcer	Diagnosis	ICD-10-CM
E08.622	Diabetes mellitus due to underlying condition with other skin ulcer	Diagnosis	ICD-10-CM
E08.628	Diabetes mellitus due to underlying condition with other skin complications	Diagnosis	ICD-10-CM
E08.630	Diabetes mellitus due to underlying condition with periodontal disease	Diagnosis	ICD-10-CM
E08.638	Diabetes mellitus due to underlying condition with other oral complications	Diagnosis	ICD-10-CM
E08.641	Diabetes mellitus due to underlying condition with hypoglycemia with coma	Diagnosis	ICD-10-CM
E08.649	Diabetes mellitus due to underlying condition with hypoglycemia without coma	Diagnosis	ICD-10-CM
E08.65	Diabetes mellitus due to underlying condition with hyperglycemia	Diagnosis	ICD-10-CM
E08.69	Diabetes mellitus due to underlying condition with other specified complication	Diagnosis	ICD-10-CM
E08.8	Diabetes mellitus due to underlying condition with unspecified complications	Diagnosis	ICD-10-CM
E08.9	Diabetes mellitus due to underlying condition without complications	Diagnosis	ICD-10-CM

Appendix D. List of International Classification of Diseases, Ninth Revision, Clinical Modification (ICD-9-CM), International Classification of Diseases, Tenth Revision, Clinical Modification (ICD-10-CM), International Classification of Diseases, Tenth Revision, Procedural Coding System (ICD-10-PCS), Current Procedural Terminology, Fourth Edition (CPT-4), and Healthcare Common Procedure Coding System (HCPCS) Codes Used to Define Baseline Characteristics in this Request

Code	Description	Code	
		Category	Code Type
E09.00	Drug or chemical induced diabetes mellitus with hyperosmolarity without nonketotic hyperglycemic-hyperosmolar coma (NKHHC)	Diagnosis	ICD-10-CM
E09.01	Drug or chemical induced diabetes mellitus with hyperosmolarity with coma	Diagnosis	ICD-10-CM
E09.10	Drug or chemical induced diabetes mellitus with ketoacidosis without coma	Diagnosis	ICD-10-CM
E09.11	Drug or chemical induced diabetes mellitus with ketoacidosis with coma	Diagnosis	ICD-10-CM
E09.21	Drug or chemical induced diabetes mellitus with diabetic nephropathy	Diagnosis	ICD-10-CM
E09.22	Drug or chemical induced diabetes mellitus with diabetic chronic kidney disease	Diagnosis	ICD-10-CM
E09.29	Drug or chemical induced diabetes mellitus with other diabetic kidney complication	Diagnosis	ICD-10-CM
E09.311	Drug or chemical induced diabetes mellitus with unspecified diabetic retinopathy with macular edema	Diagnosis	ICD-10-CM
E09.319	Drug or chemical induced diabetes mellitus with unspecified diabetic retinopathy without macular edema	Diagnosis	ICD-10-CM
E09.321	Drug or chemical induced diabetes mellitus with mild nonproliferative diabetic retinopathy with macular edema	Diagnosis	ICD-10-CM
E09.3211	Drug or chemical induced diabetes mellitus with mild nonproliferative diabetic retinopathy with macular edema, right eye	Diagnosis	ICD-10-CM
E09.3212	Drug or chemical induced diabetes mellitus with mild nonproliferative diabetic retinopathy with macular edema, left eye	Diagnosis	ICD-10-CM
E09.3213	Drug or chemical induced diabetes mellitus with mild nonproliferative diabetic retinopathy with macular edema, bilateral	Diagnosis	ICD-10-CM
E09.3219	Drug or chemical induced diabetes mellitus with mild nonproliferative diabetic retinopathy with macular edema, unspecified eye	Diagnosis	ICD-10-CM
E09.329	Drug or chemical induced diabetes mellitus with mild nonproliferative diabetic retinopathy without macular edema	Diagnosis	ICD-10-CM
E09.3291	Drug or chemical induced diabetes mellitus with mild nonproliferative diabetic retinopathy without macular edema, right eye	Diagnosis	ICD-10-CM
E09.3292	Drug or chemical induced diabetes mellitus with mild nonproliferative diabetic retinopathy without macular edema, left eye	Diagnosis	ICD-10-CM
E09.3293	Drug or chemical induced diabetes mellitus with mild nonproliferative diabetic retinopathy without macular edema, bilateral	Diagnosis	ICD-10-CM
E09.3299	Drug or chemical induced diabetes mellitus with mild nonproliferative diabetic retinopathy without macular edema, unspecified eye	Diagnosis	ICD-10-CM
E09.331	Drug or chemical induced diabetes mellitus with moderate nonproliferative diabetic retinopathy with macular edema	Diagnosis	ICD-10-CM
E09.3311	Drug or chemical induced diabetes mellitus with moderate nonproliferative diabetic retinopathy with macular edema, right eye	Diagnosis	ICD-10-CM
E09.3312	Drug or chemical induced diabetes mellitus with moderate nonproliferative diabetic retinopathy with macular edema, left eye	Diagnosis	ICD-10-CM
E09.3313	Drug or chemical induced diabetes mellitus with moderate nonproliferative diabetic retinopathy with macular edema, bilateral	Diagnosis	ICD-10-CM
E09.3319	Drug or chemical induced diabetes mellitus with moderate nonproliferative diabetic retinopathy with macular edema, unspecified eye	Diagnosis	ICD-10-CM
E09.339	Drug or chemical induced diabetes mellitus with moderate nonproliferative diabetic retinopathy without macular edema	Diagnosis	ICD-10-CM

Appendix D. List of International Classification of Diseases, Ninth Revision, Clinical Modification (ICD-9-CM), International Classification of Diseases, Tenth Revision, Clinical Modification (ICD-10-CM), International Classification of Diseases, Tenth Revision, Procedural Coding System (ICD-10-PCS), Current Procedural Terminology, Fourth Edition (CPT-4), and Healthcare Common Procedure Coding System (HCPCS) Codes Used to Define Baseline Characteristics in this Request

Code	Description	Code	
		Category	Code Type
E09.3391	Drug or chemical induced diabetes mellitus with moderate nonproliferative diabetic retinopathy without macular edema, right eye	Diagnosis	ICD-10-CM
E09.3392	Drug or chemical induced diabetes mellitus with moderate nonproliferative diabetic retinopathy without macular edema, left eye	Diagnosis	ICD-10-CM
E09.3393	Drug or chemical induced diabetes mellitus with moderate nonproliferative diabetic retinopathy without macular edema, bilateral	Diagnosis	ICD-10-CM
E09.3399	Drug or chemical induced diabetes mellitus with moderate nonproliferative diabetic retinopathy without macular edema, unspecified eye	Diagnosis	ICD-10-CM
E09.341	Drug or chemical induced diabetes mellitus with severe nonproliferative diabetic retinopathy with macular edema	Diagnosis	ICD-10-CM
E09.3411	Drug or chemical induced diabetes mellitus with severe nonproliferative diabetic retinopathy with macular edema, right eye	Diagnosis	ICD-10-CM
E09.3412	Drug or chemical induced diabetes mellitus with severe nonproliferative diabetic retinopathy with macular edema, left eye	Diagnosis	ICD-10-CM
E09.3413	Drug or chemical induced diabetes mellitus with severe nonproliferative diabetic retinopathy with macular edema, bilateral	Diagnosis	ICD-10-CM
E09.3419	Drug or chemical induced diabetes mellitus with severe nonproliferative diabetic retinopathy with macular edema, unspecified eye	Diagnosis	ICD-10-CM
E09.349	Drug or chemical induced diabetes mellitus with severe nonproliferative diabetic retinopathy without macular edema	Diagnosis	ICD-10-CM
E09.3491	Drug or chemical induced diabetes mellitus with severe nonproliferative diabetic retinopathy without macular edema, right eye	Diagnosis	ICD-10-CM
E09.3492	Drug or chemical induced diabetes mellitus with severe nonproliferative diabetic retinopathy without macular edema, left eye	Diagnosis	ICD-10-CM
E09.3493	Drug or chemical induced diabetes mellitus with severe nonproliferative diabetic retinopathy without macular edema, bilateral	Diagnosis	ICD-10-CM
E09.3499	Drug or chemical induced diabetes mellitus with severe nonproliferative diabetic retinopathy without macular edema, unspecified eye	Diagnosis	ICD-10-CM
E09.351	Drug or chemical induced diabetes mellitus with proliferative diabetic retinopathy with macular edema	Diagnosis	ICD-10-CM
E09.3511	Drug or chemical induced diabetes mellitus with proliferative diabetic retinopathy with macular edema, right eye	Diagnosis	ICD-10-CM
E09.3512	Drug or chemical induced diabetes mellitus with proliferative diabetic retinopathy with macular edema, left eye	Diagnosis	ICD-10-CM
E09.3513	Drug or chemical induced diabetes mellitus with proliferative diabetic retinopathy with macular edema, bilateral	Diagnosis	ICD-10-CM
E09.3519	Drug or chemical induced diabetes mellitus with proliferative diabetic retinopathy with macular edema, unspecified eye	Diagnosis	ICD-10-CM
E09.3521	Drug or chemical induced diabetes mellitus with proliferative diabetic retinopathy with traction retinal detachment involving the macula, right eye	Diagnosis	ICD-10-CM
E09.3522	Drug or chemical induced diabetes mellitus with proliferative diabetic retinopathy with traction retinal detachment involving the macula, left eye	Diagnosis	ICD-10-CM
E09.3523	Drug or chemical induced diabetes mellitus with proliferative diabetic retinopathy with traction retinal detachment involving the macula, bilateral	Diagnosis	ICD-10-CM

Appendix D. List of International Classification of Diseases, Ninth Revision, Clinical Modification (ICD-9-CM), International Classification of Diseases, Tenth Revision, Clinical Modification (ICD-10-CM), International Classification of Diseases, Tenth Revision, Procedural Coding System (ICD-10-PCS), Current Procedural Terminology, Fourth Edition (CPT-4), and Healthcare Common Procedure Coding System (HCPCS) Codes Used to Define Baseline Characteristics in this Request

Code	Description	Code	
		Category	Code Type
E09.3529	Drug or chemical induced diabetes mellitus with proliferative diabetic retinopathy with traction retinal detachment involving the macula, unspecified eye	Diagnosis	ICD-10-CM
E09.3531	Drug or chemical induced diabetes mellitus with proliferative diabetic retinopathy with traction retinal detachment not involving the macula, right eye	Diagnosis	ICD-10-CM
E09.3532	Drug or chemical induced diabetes mellitus with proliferative diabetic retinopathy with traction retinal detachment not involving the macula, left eye	Diagnosis	ICD-10-CM
E09.3533	Drug or chemical induced diabetes mellitus with proliferative diabetic retinopathy with traction retinal detachment not involving the macula, bilateral	Diagnosis	ICD-10-CM
E09.3539	Drug or chemical induced diabetes mellitus with proliferative diabetic retinopathy with traction retinal detachment not involving the macula, unspecified eye	Diagnosis	ICD-10-CM
E09.3541	Drug or chemical induced diabetes mellitus with proliferative diabetic retinopathy with combined traction retinal detachment and rhegmatogenous retinal detachment, right eye	Diagnosis	ICD-10-CM
E09.3542	Drug or chemical induced diabetes mellitus with proliferative diabetic retinopathy with combined traction retinal detachment and rhegmatogenous retinal detachment, left eye	Diagnosis	ICD-10-CM
E09.3543	Drug or chemical induced diabetes mellitus with proliferative diabetic retinopathy with combined traction retinal detachment and rhegmatogenous retinal detachment, bilateral	Diagnosis	ICD-10-CM
E09.3549	Drug or chemical induced diabetes mellitus with proliferative diabetic retinopathy with combined traction retinal detachment and rhegmatogenous retinal detachment, unspecified eye	Diagnosis	ICD-10-CM
E09.3551	Drug or chemical induced diabetes mellitus with stable proliferative diabetic retinopathy, right eye	Diagnosis	ICD-10-CM
E09.3552	Drug or chemical induced diabetes mellitus with stable proliferative diabetic retinopathy, left eye	Diagnosis	ICD-10-CM
E09.3553	Drug or chemical induced diabetes mellitus with stable proliferative diabetic retinopathy, bilateral	Diagnosis	ICD-10-CM
E09.3559	Drug or chemical induced diabetes mellitus with stable proliferative diabetic retinopathy, unspecified eye	Diagnosis	ICD-10-CM
E09.359	Drug or chemical induced diabetes mellitus with proliferative diabetic retinopathy without macular edema	Diagnosis	ICD-10-CM
E09.3591	Drug or chemical induced diabetes mellitus with proliferative diabetic retinopathy without macular edema, right eye	Diagnosis	ICD-10-CM
E09.3592	Drug or chemical induced diabetes mellitus with proliferative diabetic retinopathy without macular edema, left eye	Diagnosis	ICD-10-CM
E09.3593	Drug or chemical induced diabetes mellitus with proliferative diabetic retinopathy without macular edema, bilateral	Diagnosis	ICD-10-CM
E09.3599	Drug or chemical induced diabetes mellitus with proliferative diabetic retinopathy without macular edema, unspecified eye	Diagnosis	ICD-10-CM
E09.36	Drug or chemical induced diabetes mellitus with diabetic cataract	Diagnosis	ICD-10-CM
E09.37X1	Drug or chemical induced diabetes mellitus with diabetic macular edema, resolved following treatment, right eye	Diagnosis	ICD-10-CM
E09.37X2	Drug or chemical induced diabetes mellitus with diabetic macular edema, resolved following treatment, left eye	Diagnosis	ICD-10-CM
E09.37X3	Drug or chemical induced diabetes mellitus with diabetic macular edema, resolved following treatment, bilateral	Diagnosis	ICD-10-CM

Appendix D. List of International Classification of Diseases, Ninth Revision, Clinical Modification (ICD-9-CM), International Classification of Diseases, Tenth Revision, Clinical Modification (ICD-10-CM), International Classification of Diseases, Tenth Revision, Procedural Coding System (ICD-10-PCS), Current Procedural Terminology, Fourth Edition (CPT-4), and Healthcare Common Procedure Coding System (HCPCS) Codes Used to Define Baseline Characteristics in this Request

Code	Description	Code	
		Category	Code Type
E09.37X9	Drug or chemical induced diabetes mellitus with diabetic macular edema, resolved following treatment, unspecified eye	Diagnosis	ICD-10-CM
E09.39	Drug or chemical induced diabetes mellitus with other diabetic ophthalmic complication	Diagnosis	ICD-10-CM
E09.40	Drug or chemical induced diabetes mellitus with neurological complications with diabetic neuropathy, unspecified	Diagnosis	ICD-10-CM
E09.41	Drug or chemical induced diabetes mellitus with neurological complications with diabetic mononeuropathy	Diagnosis	ICD-10-CM
E09.42	Drug or chemical induced diabetes mellitus with neurological complications with diabetic polyneuropathy	Diagnosis	ICD-10-CM
E09.43	Drug or chemical induced diabetes mellitus with neurological complications with diabetic autonomic (poly)neuropathy	Diagnosis	ICD-10-CM
E09.44	Drug or chemical induced diabetes mellitus with neurological complications with diabetic amyotrophy	Diagnosis	ICD-10-CM
E09.49	Drug or chemical induced diabetes mellitus with neurological complications with other diabetic neurological complication	Diagnosis	ICD-10-CM
E09.51	Drug or chemical induced diabetes mellitus with diabetic peripheral angiopathy without gangrene	Diagnosis	ICD-10-CM
E09.52	Drug or chemical induced diabetes mellitus with diabetic peripheral angiopathy with gangrene	Diagnosis	ICD-10-CM
E09.59	Drug or chemical induced diabetes mellitus with other circulatory complications	Diagnosis	ICD-10-CM
E09.610	Drug or chemical induced diabetes mellitus with diabetic neuropathic arthropathy	Diagnosis	ICD-10-CM
E09.618	Drug or chemical induced diabetes mellitus with other diabetic arthropathy	Diagnosis	ICD-10-CM
E09.620	Drug or chemical induced diabetes mellitus with diabetic dermatitis	Diagnosis	ICD-10-CM
E09.621	Drug or chemical induced diabetes mellitus with foot ulcer	Diagnosis	ICD-10-CM
E09.622	Drug or chemical induced diabetes mellitus with other skin ulcer	Diagnosis	ICD-10-CM
E09.628	Drug or chemical induced diabetes mellitus with other skin complications	Diagnosis	ICD-10-CM
E09.630	Drug or chemical induced diabetes mellitus with periodontal disease	Diagnosis	ICD-10-CM
E09.638	Drug or chemical induced diabetes mellitus with other oral complications	Diagnosis	ICD-10-CM
E09.641	Drug or chemical induced diabetes mellitus with hypoglycemia with coma	Diagnosis	ICD-10-CM
E09.649	Drug or chemical induced diabetes mellitus with hypoglycemia without coma	Diagnosis	ICD-10-CM
E09.65	Drug or chemical induced diabetes mellitus with hyperglycemia	Diagnosis	ICD-10-CM
E09.69	Drug or chemical induced diabetes mellitus with other specified complication	Diagnosis	ICD-10-CM
E09.8	Drug or chemical induced diabetes mellitus with unspecified complications	Diagnosis	ICD-10-CM
E09.9	Drug or chemical induced diabetes mellitus without complications	Diagnosis	ICD-10-CM
E10.10	Type 1 diabetes mellitus with ketoacidosis without coma	Diagnosis	ICD-10-CM
E10.11	Type 1 diabetes mellitus with ketoacidosis with coma	Diagnosis	ICD-10-CM
E10.21	Type 1 diabetes mellitus with diabetic nephropathy	Diagnosis	ICD-10-CM
E10.22	Type 1 diabetes mellitus with diabetic chronic kidney disease	Diagnosis	ICD-10-CM
E10.29	Type 1 diabetes mellitus with other diabetic kidney complication	Diagnosis	ICD-10-CM
E10.311	Type 1 diabetes mellitus with unspecified diabetic retinopathy with macular edema	Diagnosis	ICD-10-CM
E10.319	Type 1 diabetes mellitus with unspecified diabetic retinopathy without macular edema	Diagnosis	ICD-10-CM
E10.321	Type 1 diabetes mellitus with mild nonproliferative diabetic retinopathy with macular edema	Diagnosis	ICD-10-CM

Appendix D. List of International Classification of Diseases, Ninth Revision, Clinical Modification (ICD-9-CM), International Classification of Diseases, Tenth Revision, Clinical Modification (ICD-10-CM), International Classification of Diseases, Tenth Revision, Procedural Coding System (ICD-10-PCS), Current Procedural Terminology, Fourth Edition (CPT-4), and Healthcare Common Procedure Coding System (HCPCS) Codes Used to Define Baseline Characteristics in this Request

Code	Description	Code	
		Category	Code Type
E10.3211	Type 1 diabetes mellitus with mild nonproliferative diabetic retinopathy with macular edema, right eye	Diagnosis	ICD-10-CM
E10.3212	Type 1 diabetes mellitus with mild nonproliferative diabetic retinopathy with macular edema, left eye	Diagnosis	ICD-10-CM
E10.3213	Type 1 diabetes mellitus with mild nonproliferative diabetic retinopathy with macular edema, bilateral	Diagnosis	ICD-10-CM
E10.3219	Type 1 diabetes mellitus with mild nonproliferative diabetic retinopathy with macular edema, unspecified eye	Diagnosis	ICD-10-CM
E10.329	Type 1 diabetes mellitus with mild nonproliferative diabetic retinopathy without macular edema	Diagnosis	ICD-10-CM
E10.3291	Type 1 diabetes mellitus with mild nonproliferative diabetic retinopathy without macular edema, right eye	Diagnosis	ICD-10-CM
E10.3292	Type 1 diabetes mellitus with mild nonproliferative diabetic retinopathy without macular edema, left eye	Diagnosis	ICD-10-CM
E10.3293	Type 1 diabetes mellitus with mild nonproliferative diabetic retinopathy without macular edema, bilateral	Diagnosis	ICD-10-CM
E10.3299	Type 1 diabetes mellitus with mild nonproliferative diabetic retinopathy without macular edema, unspecified eye	Diagnosis	ICD-10-CM
E10.331	Type 1 diabetes mellitus with moderate nonproliferative diabetic retinopathy with macular edema	Diagnosis	ICD-10-CM
E10.3311	Type 1 diabetes mellitus with moderate nonproliferative diabetic retinopathy with macular edema, right eye	Diagnosis	ICD-10-CM
E10.3312	Type 1 diabetes mellitus with moderate nonproliferative diabetic retinopathy with macular edema, left eye	Diagnosis	ICD-10-CM
E10.3313	Type 1 diabetes mellitus with moderate nonproliferative diabetic retinopathy with macular edema, bilateral	Diagnosis	ICD-10-CM
E10.3319	Type 1 diabetes mellitus with moderate nonproliferative diabetic retinopathy with macular edema, unspecified eye	Diagnosis	ICD-10-CM
E10.339	Type 1 diabetes mellitus with moderate nonproliferative diabetic retinopathy without macular edema	Diagnosis	ICD-10-CM
E10.3391	Type 1 diabetes mellitus with moderate nonproliferative diabetic retinopathy without macular edema, right eye	Diagnosis	ICD-10-CM
E10.3392	Type 1 diabetes mellitus with moderate nonproliferative diabetic retinopathy without macular edema, left eye	Diagnosis	ICD-10-CM
E10.3393	Type 1 diabetes mellitus with moderate nonproliferative diabetic retinopathy without macular edema, bilateral	Diagnosis	ICD-10-CM
E10.3399	Type 1 diabetes mellitus with moderate nonproliferative diabetic retinopathy without macular edema, unspecified eye	Diagnosis	ICD-10-CM
E10.341	Type 1 diabetes mellitus with severe nonproliferative diabetic retinopathy with macular edema	Diagnosis	ICD-10-CM
E10.3411	Type 1 diabetes mellitus with severe nonproliferative diabetic retinopathy with macular edema, right eye	Diagnosis	ICD-10-CM
E10.3412	Type 1 diabetes mellitus with severe nonproliferative diabetic retinopathy with macular edema, left eye	Diagnosis	ICD-10-CM

Appendix D. List of International Classification of Diseases, Ninth Revision, Clinical Modification (ICD-9-CM), International Classification of Diseases, Tenth Revision, Clinical Modification (ICD-10-CM), International Classification of Diseases, Tenth Revision, Procedural Coding System (ICD-10-PCS), Current Procedural Terminology, Fourth Edition (CPT-4), and Healthcare Common Procedure Coding System (HCPCS) Codes Used to Define Baseline Characteristics in this Request

Code	Description	Code	
		Category	Code Type
E10.3413	Type 1 diabetes mellitus with severe nonproliferative diabetic retinopathy with macular edema, bilateral	Diagnosis	ICD-10-CM
E10.3419	Type 1 diabetes mellitus with severe nonproliferative diabetic retinopathy with macular edema, unspecified eye	Diagnosis	ICD-10-CM
E10.349	Type 1 diabetes mellitus with severe nonproliferative diabetic retinopathy without macular edema	Diagnosis	ICD-10-CM
E10.3491	Type 1 diabetes mellitus with severe nonproliferative diabetic retinopathy without macular edema, right eye	Diagnosis	ICD-10-CM
E10.3492	Type 1 diabetes mellitus with severe nonproliferative diabetic retinopathy without macular edema, left eye	Diagnosis	ICD-10-CM
E10.3493	Type 1 diabetes mellitus with severe nonproliferative diabetic retinopathy without macular edema, bilateral	Diagnosis	ICD-10-CM
E10.3499	Type 1 diabetes mellitus with severe nonproliferative diabetic retinopathy without macular edema, unspecified eye	Diagnosis	ICD-10-CM
E10.351	Type 1 diabetes mellitus with proliferative diabetic retinopathy with macular edema	Diagnosis	ICD-10-CM
E10.3511	Type 1 diabetes mellitus with proliferative diabetic retinopathy with macular edema, right eye	Diagnosis	ICD-10-CM
E10.3512	Type 1 diabetes mellitus with proliferative diabetic retinopathy with macular edema, left eye	Diagnosis	ICD-10-CM
E10.3513	Type 1 diabetes mellitus with proliferative diabetic retinopathy with macular edema, bilateral	Diagnosis	ICD-10-CM
E10.3519	Type 1 diabetes mellitus with proliferative diabetic retinopathy with macular edema, unspecified eye	Diagnosis	ICD-10-CM
E10.359	Type 1 diabetes mellitus with proliferative diabetic retinopathy without macular edema	Diagnosis	ICD-10-CM
E10.36	Type 1 diabetes mellitus with diabetic cataract	Diagnosis	ICD-10-CM
E10.37X1	Type 1 diabetes mellitus with diabetic macular edema, resolved following treatment, right eye	Diagnosis	ICD-10-CM
E10.37X2	Type 1 diabetes mellitus with diabetic macular edema, resolved following treatment, left eye	Diagnosis	ICD-10-CM
E10.37X3	Type 1 diabetes mellitus with diabetic macular edema, resolved following treatment, bilateral	Diagnosis	ICD-10-CM
E10.37X9	Type 1 diabetes mellitus with diabetic macular edema, resolved following treatment, unspecified eye	Diagnosis	ICD-10-CM
E10.39	Type 1 diabetes mellitus with other diabetic ophthalmic complication	Diagnosis	ICD-10-CM
E10.40	Type 1 diabetes mellitus with diabetic neuropathy, unspecified	Diagnosis	ICD-10-CM
E10.41	Type 1 diabetes mellitus with diabetic mononeuropathy	Diagnosis	ICD-10-CM
E10.42	Type 1 diabetes mellitus with diabetic polyneuropathy	Diagnosis	ICD-10-CM
E10.43	Type 1 diabetes mellitus with diabetic autonomic (poly)neuropathy	Diagnosis	ICD-10-CM
E10.44	Type 1 diabetes mellitus with diabetic amyotrophy	Diagnosis	ICD-10-CM
E10.49	Type 1 diabetes mellitus with other diabetic neurological complication	Diagnosis	ICD-10-CM
E10.51	Type 1 diabetes mellitus with diabetic peripheral angiopathy without gangrene	Diagnosis	ICD-10-CM
E10.52	Type 1 diabetes mellitus with diabetic peripheral angiopathy with gangrene	Diagnosis	ICD-10-CM
E10.59	Type 1 diabetes mellitus with other circulatory complications	Diagnosis	ICD-10-CM
E10.610	Type 1 diabetes mellitus with diabetic neuropathic arthropathy	Diagnosis	ICD-10-CM

Appendix D. List of International Classification of Diseases, Ninth Revision, Clinical Modification (ICD-9-CM), International Classification of Diseases, Tenth Revision, Clinical Modification (ICD-10-CM), International Classification of Diseases, Tenth Revision, Procedural Coding System (ICD-10-PCS), Current Procedural Terminology, Fourth Edition (CPT-4), and Healthcare Common Procedure Coding System (HCPCS) Codes Used to Define Baseline Characteristics in this Request

Code	Description	Code Category	Code Type
E10.618	Type 1 diabetes mellitus with other diabetic arthropathy	Diagnosis	ICD-10-CM
E10.620	Type 1 diabetes mellitus with diabetic dermatitis	Diagnosis	ICD-10-CM
E10.621	Type 1 diabetes mellitus with foot ulcer	Diagnosis	ICD-10-CM
E10.622	Type 1 diabetes mellitus with other skin ulcer	Diagnosis	ICD-10-CM
E10.628	Type 1 diabetes mellitus with other skin complications	Diagnosis	ICD-10-CM
E10.630	Type 1 diabetes mellitus with periodontal disease	Diagnosis	ICD-10-CM
E10.638	Type 1 diabetes mellitus with other oral complications	Diagnosis	ICD-10-CM
E10.641	Type 1 diabetes mellitus with hypoglycemia with coma	Diagnosis	ICD-10-CM
E10.649	Type 1 diabetes mellitus with hypoglycemia without coma	Diagnosis	ICD-10-CM
E10.65	Type 1 diabetes mellitus with hyperglycemia	Diagnosis	ICD-10-CM
E10.69	Type 1 diabetes mellitus with other specified complication	Diagnosis	ICD-10-CM
E10.8	Type 1 diabetes mellitus with unspecified complications	Diagnosis	ICD-10-CM
E10.9	Type 1 diabetes mellitus without complications	Diagnosis	ICD-10-CM
E11.00	Type 2 diabetes mellitus with hyperosmolarity without nonketotic hyperglycemic-hyperosmolar coma (NKHHC)	Diagnosis	ICD-10-CM
E11.01	Type 2 diabetes mellitus with hyperosmolarity with coma	Diagnosis	ICD-10-CM
E11.10	Type 2 diabetes mellitus with ketoacidosis without coma	Diagnosis	ICD-10-CM
E11.11	Type 2 diabetes mellitus with ketoacidosis with coma	Diagnosis	ICD-10-CM
E11.21	Type 2 diabetes mellitus with diabetic nephropathy	Diagnosis	ICD-10-CM
E11.22	Type 2 diabetes mellitus with diabetic chronic kidney disease	Diagnosis	ICD-10-CM
E11.29	Type 2 diabetes mellitus with other diabetic kidney complication	Diagnosis	ICD-10-CM
E11.311	Type 2 diabetes mellitus with unspecified diabetic retinopathy with macular edema	Diagnosis	ICD-10-CM
E11.319	Type 2 diabetes mellitus with unspecified diabetic retinopathy without macular edema	Diagnosis	ICD-10-CM
E11.321	Type 2 diabetes mellitus with mild nonproliferative diabetic retinopathy with macular edema	Diagnosis	ICD-10-CM
E11.3211	Type 2 diabetes mellitus with mild nonproliferative diabetic retinopathy with macular edema, right eye	Diagnosis	ICD-10-CM
E11.3212	Type 2 diabetes mellitus with mild nonproliferative diabetic retinopathy with macular edema, left eye	Diagnosis	ICD-10-CM
E11.3213	Type 2 diabetes mellitus with mild nonproliferative diabetic retinopathy with macular edema, bilateral	Diagnosis	ICD-10-CM
E11.3219	Type 2 diabetes mellitus with mild nonproliferative diabetic retinopathy with macular edema, unspecified eye	Diagnosis	ICD-10-CM
E11.329	Type 2 diabetes mellitus with mild nonproliferative diabetic retinopathy without macular edema	Diagnosis	ICD-10-CM
E11.3291	Type 2 diabetes mellitus with mild nonproliferative diabetic retinopathy without macular edema, right eye	Diagnosis	ICD-10-CM
E11.3292	Type 2 diabetes mellitus with mild nonproliferative diabetic retinopathy without macular edema, left eye	Diagnosis	ICD-10-CM
E11.3293	Type 2 diabetes mellitus with mild nonproliferative diabetic retinopathy without macular edema, bilateral	Diagnosis	ICD-10-CM
E11.3299	Type 2 diabetes mellitus with mild nonproliferative diabetic retinopathy without macular edema, unspecified eye	Diagnosis	ICD-10-CM

Appendix D. List of International Classification of Diseases, Ninth Revision, Clinical Modification (ICD-9-CM), International Classification of Diseases, Tenth Revision, Clinical Modification (ICD-10-CM), International Classification of Diseases, Tenth Revision, Procedural Coding System (ICD-10-PCS), Current Procedural Terminology, Fourth Edition (CPT-4), and Healthcare Common Procedure Coding System (HCPCS) Codes Used to Define Baseline Characteristics in this Request

Code	Description	Code	
		Category	Code Type
E11.331	Type 2 diabetes mellitus with moderate nonproliferative diabetic retinopathy with macular edema	Diagnosis	ICD-10-CM
E11.3311	Type 2 diabetes mellitus with moderate nonproliferative diabetic retinopathy with macular edema, right eye	Diagnosis	ICD-10-CM
E11.3312	Type 2 diabetes mellitus with moderate nonproliferative diabetic retinopathy with macular edema, left eye	Diagnosis	ICD-10-CM
E11.3313	Type 2 diabetes mellitus with moderate nonproliferative diabetic retinopathy with macular edema, bilateral	Diagnosis	ICD-10-CM
E11.3319	Type 2 diabetes mellitus with moderate nonproliferative diabetic retinopathy with macular edema, unspecified eye	Diagnosis	ICD-10-CM
E11.339	Type 2 diabetes mellitus with moderate nonproliferative diabetic retinopathy without macular edema	Diagnosis	ICD-10-CM
E11.3391	Type 2 diabetes mellitus with moderate nonproliferative diabetic retinopathy without macular edema, right eye	Diagnosis	ICD-10-CM
E11.3392	Type 2 diabetes mellitus with moderate nonproliferative diabetic retinopathy without macular edema, left eye	Diagnosis	ICD-10-CM
E11.3393	Type 2 diabetes mellitus with moderate nonproliferative diabetic retinopathy without macular edema, bilateral	Diagnosis	ICD-10-CM
E11.3399	Type 2 diabetes mellitus with moderate nonproliferative diabetic retinopathy without macular edema, unspecified eye	Diagnosis	ICD-10-CM
E11.341	Type 2 diabetes mellitus with severe nonproliferative diabetic retinopathy with macular edema	Diagnosis	ICD-10-CM
E11.3411	Type 2 diabetes mellitus with severe nonproliferative diabetic retinopathy with macular edema, right eye	Diagnosis	ICD-10-CM
E11.3412	Type 2 diabetes mellitus with severe nonproliferative diabetic retinopathy with macular edema, left eye	Diagnosis	ICD-10-CM
E11.3413	Type 2 diabetes mellitus with severe nonproliferative diabetic retinopathy with macular edema, bilateral	Diagnosis	ICD-10-CM
E11.3419	Type 2 diabetes mellitus with severe nonproliferative diabetic retinopathy with macular edema, unspecified eye	Diagnosis	ICD-10-CM
E11.349	Type 2 diabetes mellitus with severe nonproliferative diabetic retinopathy without macular edema	Diagnosis	ICD-10-CM
E11.3491	Type 2 diabetes mellitus with severe nonproliferative diabetic retinopathy without macular edema, right eye	Diagnosis	ICD-10-CM
E11.3492	Type 2 diabetes mellitus with severe nonproliferative diabetic retinopathy without macular edema, left eye	Diagnosis	ICD-10-CM
E11.3493	Type 2 diabetes mellitus with severe nonproliferative diabetic retinopathy without macular edema, bilateral	Diagnosis	ICD-10-CM
E11.3499	Type 2 diabetes mellitus with severe nonproliferative diabetic retinopathy without macular edema, unspecified eye	Diagnosis	ICD-10-CM
E11.351	Type 2 diabetes mellitus with proliferative diabetic retinopathy with macular edema	Diagnosis	ICD-10-CM
E11.3511	Type 2 diabetes mellitus with proliferative diabetic retinopathy with macular edema, right eye	Diagnosis	ICD-10-CM

Appendix D. List of International Classification of Diseases, Ninth Revision, Clinical Modification (ICD-9-CM), International Classification of Diseases, Tenth Revision, Clinical Modification (ICD-10-CM), International Classification of Diseases, Tenth Revision, Procedural Coding System (ICD-10-PCS), Current Procedural Terminology, Fourth Edition (CPT-4), and Healthcare Common Procedure Coding System (HCPCS) Codes Used to Define Baseline Characteristics in this Request

Code	Description	Code	
		Category	Code Type
E11.3512	Type 2 diabetes mellitus with proliferative diabetic retinopathy with macular edema, left eye	Diagnosis	ICD-10-CM
E11.3513	Type 2 diabetes mellitus with proliferative diabetic retinopathy with macular edema, bilateral	Diagnosis	ICD-10-CM
E11.3519	Type 2 diabetes mellitus with proliferative diabetic retinopathy with macular edema, unspecified eye	Diagnosis	ICD-10-CM
E11.3521	Type 2 diabetes mellitus with proliferative diabetic retinopathy with traction retinal detachment involving the macula, right eye	Diagnosis	ICD-10-CM
E11.3522	Type 2 diabetes mellitus with proliferative diabetic retinopathy with traction retinal detachment involving the macula, left eye	Diagnosis	ICD-10-CM
E11.3523	Type 2 diabetes mellitus with proliferative diabetic retinopathy with traction retinal detachment involving the macula, bilateral	Diagnosis	ICD-10-CM
E11.3529	Type 2 diabetes mellitus with proliferative diabetic retinopathy with traction retinal detachment involving the macula, unspecified eye	Diagnosis	ICD-10-CM
E11.3531	Type 2 diabetes mellitus with proliferative diabetic retinopathy with traction retinal detachment not involving the macula, right eye	Diagnosis	ICD-10-CM
E11.3532	Type 2 diabetes mellitus with proliferative diabetic retinopathy with traction retinal detachment not involving the macula, left eye	Diagnosis	ICD-10-CM
E11.3533	Type 2 diabetes mellitus with proliferative diabetic retinopathy with traction retinal detachment not involving the macula, bilateral	Diagnosis	ICD-10-CM
E11.3539	Type 2 diabetes mellitus with proliferative diabetic retinopathy with traction retinal detachment not involving the macula, unspecified eye	Diagnosis	ICD-10-CM
E11.3541	Type 2 diabetes mellitus with proliferative diabetic retinopathy with combined traction retinal detachment and rhegmatogenous retinal detachment, right eye	Diagnosis	ICD-10-CM
E11.3542	Type 2 diabetes mellitus with proliferative diabetic retinopathy with combined traction retinal detachment and rhegmatogenous retinal detachment, left eye	Diagnosis	ICD-10-CM
E11.3543	Type 2 diabetes mellitus with proliferative diabetic retinopathy with combined traction retinal detachment and rhegmatogenous retinal detachment, bilateral	Diagnosis	ICD-10-CM
E11.3549	Type 2 diabetes mellitus with proliferative diabetic retinopathy with combined traction retinal detachment and rhegmatogenous retinal detachment, unspecified eye	Diagnosis	ICD-10-CM
E11.3551	Type 2 diabetes mellitus with stable proliferative diabetic retinopathy, right eye	Diagnosis	ICD-10-CM
E11.3552	Type 2 diabetes mellitus with stable proliferative diabetic retinopathy, left eye	Diagnosis	ICD-10-CM
E11.3553	Type 2 diabetes mellitus with stable proliferative diabetic retinopathy, bilateral	Diagnosis	ICD-10-CM
E11.3559	Type 2 diabetes mellitus with stable proliferative diabetic retinopathy, unspecified eye	Diagnosis	ICD-10-CM
E11.359	Type 2 diabetes mellitus with proliferative diabetic retinopathy without macular edema	Diagnosis	ICD-10-CM
E11.3591	Type 2 diabetes mellitus with proliferative diabetic retinopathy without macular edema, right eye	Diagnosis	ICD-10-CM
E11.3592	Type 2 diabetes mellitus with proliferative diabetic retinopathy without macular edema, left eye	Diagnosis	ICD-10-CM
E11.3593	Type 2 diabetes mellitus with proliferative diabetic retinopathy without macular edema, bilateral	Diagnosis	ICD-10-CM
E11.3599	Type 2 diabetes mellitus with proliferative diabetic retinopathy without macular edema, unspecified eye	Diagnosis	ICD-10-CM
E11.36	Type 2 diabetes mellitus with diabetic cataract	Diagnosis	ICD-10-CM

Appendix D. List of International Classification of Diseases, Ninth Revision, Clinical Modification (ICD-9-CM), International Classification of Diseases, Tenth Revision, Clinical Modification (ICD-10-CM), International Classification of Diseases, Tenth Revision, Procedural Coding System (ICD-10-PCS), Current Procedural Terminology, Fourth Edition (CPT-4), and Healthcare Common Procedure Coding System (HCPCS) Codes Used to Define Baseline Characteristics in this Request

Code	Description	Code	
		Category	Code Type
E11.37X1	Type 2 diabetes mellitus with diabetic macular edema, resolved following treatment, right eye	Diagnosis	ICD-10-CM
E11.37X2	Type 2 diabetes mellitus with diabetic macular edema, resolved following treatment, left eye	Diagnosis	ICD-10-CM
E11.37X3	Type 2 diabetes mellitus with diabetic macular edema, resolved following treatment, bilateral	Diagnosis	ICD-10-CM
E11.37X9	Type 2 diabetes mellitus with diabetic macular edema, resolved following treatment, unspecified eye	Diagnosis	ICD-10-CM
E11.39	Type 2 diabetes mellitus with other diabetic ophthalmic complication	Diagnosis	ICD-10-CM
E11.40	Type 2 diabetes mellitus with diabetic neuropathy, unspecified	Diagnosis	ICD-10-CM
E11.41	Type 2 diabetes mellitus with diabetic mononeuropathy	Diagnosis	ICD-10-CM
E11.42	Type 2 diabetes mellitus with diabetic polyneuropathy	Diagnosis	ICD-10-CM
E11.43	Type 2 diabetes mellitus with diabetic autonomic (poly)neuropathy	Diagnosis	ICD-10-CM
E11.44	Type 2 diabetes mellitus with diabetic amyotrophy	Diagnosis	ICD-10-CM
E11.49	Type 2 diabetes mellitus with other diabetic neurological complication	Diagnosis	ICD-10-CM
E11.51	Type 2 diabetes mellitus with diabetic peripheral angiopathy without gangrene	Diagnosis	ICD-10-CM
E11.52	Type 2 diabetes mellitus with diabetic peripheral angiopathy with gangrene	Diagnosis	ICD-10-CM
E11.59	Type 2 diabetes mellitus with other circulatory complications	Diagnosis	ICD-10-CM
E11.610	Type 2 diabetes mellitus with diabetic neuropathic arthropathy	Diagnosis	ICD-10-CM
E11.618	Type 2 diabetes mellitus with other diabetic arthropathy	Diagnosis	ICD-10-CM
E11.620	Type 2 diabetes mellitus with diabetic dermatitis	Diagnosis	ICD-10-CM
E11.621	Type 2 diabetes mellitus with foot ulcer	Diagnosis	ICD-10-CM
E11.622	Type 2 diabetes mellitus with other skin ulcer	Diagnosis	ICD-10-CM
E11.628	Type 2 diabetes mellitus with other skin complications	Diagnosis	ICD-10-CM
E11.630	Type 2 diabetes mellitus with periodontal disease	Diagnosis	ICD-10-CM
E11.638	Type 2 diabetes mellitus with other oral complications	Diagnosis	ICD-10-CM
E11.641	Type 2 diabetes mellitus with hypoglycemia with coma	Diagnosis	ICD-10-CM
E11.649	Type 2 diabetes mellitus with hypoglycemia without coma	Diagnosis	ICD-10-CM
E11.65	Type 2 diabetes mellitus with hyperglycemia	Diagnosis	ICD-10-CM
E11.69	Type 2 diabetes mellitus with other specified complication	Diagnosis	ICD-10-CM
E11.8	Type 2 diabetes mellitus with unspecified complications	Diagnosis	ICD-10-CM
E11.9	Type 2 diabetes mellitus without complications	Diagnosis	ICD-10-CM
E13.00	Other specified diabetes mellitus with hyperosmolarity without nonketotic hyperglycemic-hyperosmolar coma (NKHHC)	Diagnosis	ICD-10-CM
E13.01	Other specified diabetes mellitus with hyperosmolarity with coma	Diagnosis	ICD-10-CM
E13.10	Other specified diabetes mellitus with ketoacidosis without coma	Diagnosis	ICD-10-CM
E13.11	Other specified diabetes mellitus with ketoacidosis with coma	Diagnosis	ICD-10-CM
E13.21	Other specified diabetes mellitus with diabetic nephropathy	Diagnosis	ICD-10-CM
E13.22	Other specified diabetes mellitus with diabetic chronic kidney disease	Diagnosis	ICD-10-CM
E13.29	Other specified diabetes mellitus with other diabetic kidney complication	Diagnosis	ICD-10-CM
E13.311	Other specified diabetes mellitus with unspecified diabetic retinopathy with macular edema	Diagnosis	ICD-10-CM
E13.319	Other specified diabetes mellitus with unspecified diabetic retinopathy without macular edema	Diagnosis	ICD-10-CM

Appendix D. List of International Classification of Diseases, Ninth Revision, Clinical Modification (ICD-9-CM), International Classification of Diseases, Tenth Revision, Clinical Modification (ICD-10-CM), International Classification of Diseases, Tenth Revision, Procedural Coding System (ICD-10-PCS), Current Procedural Terminology, Fourth Edition (CPT-4), and Healthcare Common Procedure Coding System (HCPCS) Codes Used to Define Baseline Characteristics in this Request

Code	Description	Code	
		Category	Code Type
E13.321	Other specified diabetes mellitus with mild nonproliferative diabetic retinopathy with macular edema	Diagnosis	ICD-10-CM
E13.3211	Other specified diabetes mellitus with mild nonproliferative diabetic retinopathy with macular edema, right eye	Diagnosis	ICD-10-CM
E13.3212	Other specified diabetes mellitus with mild nonproliferative diabetic retinopathy with macular edema, left eye	Diagnosis	ICD-10-CM
E13.3213	Other specified diabetes mellitus with mild nonproliferative diabetic retinopathy with macular edema, bilateral	Diagnosis	ICD-10-CM
E13.3219	Other specified diabetes mellitus with mild nonproliferative diabetic retinopathy with macular edema, unspecified eye	Diagnosis	ICD-10-CM
E13.329	Other specified diabetes mellitus with mild nonproliferative diabetic retinopathy without macular edema	Diagnosis	ICD-10-CM
E13.3291	Other specified diabetes mellitus with mild nonproliferative diabetic retinopathy without macular edema, right eye	Diagnosis	ICD-10-CM
E13.3292	Other specified diabetes mellitus with mild nonproliferative diabetic retinopathy without macular edema, left eye	Diagnosis	ICD-10-CM
E13.3293	Other specified diabetes mellitus with mild nonproliferative diabetic retinopathy without macular edema, bilateral	Diagnosis	ICD-10-CM
E13.3299	Other specified diabetes mellitus with mild nonproliferative diabetic retinopathy without macular edema, unspecified eye	Diagnosis	ICD-10-CM
E13.331	Other specified diabetes mellitus with moderate nonproliferative diabetic retinopathy with macular edema	Diagnosis	ICD-10-CM
E13.3311	Other specified diabetes mellitus with moderate nonproliferative diabetic retinopathy with macular edema, right eye	Diagnosis	ICD-10-CM
E13.3312	Other specified diabetes mellitus with moderate nonproliferative diabetic retinopathy with macular edema, left eye	Diagnosis	ICD-10-CM
E13.3313	Other specified diabetes mellitus with moderate nonproliferative diabetic retinopathy with macular edema, bilateral	Diagnosis	ICD-10-CM
E13.3319	Other specified diabetes mellitus with moderate nonproliferative diabetic retinopathy with macular edema, unspecified eye	Diagnosis	ICD-10-CM
E13.339	Other specified diabetes mellitus with moderate nonproliferative diabetic retinopathy without macular edema	Diagnosis	ICD-10-CM
E13.3391	Other specified diabetes mellitus with moderate nonproliferative diabetic retinopathy without macular edema, right eye	Diagnosis	ICD-10-CM
E13.3392	Other specified diabetes mellitus with moderate nonproliferative diabetic retinopathy without macular edema, left eye	Diagnosis	ICD-10-CM
E13.3393	Other specified diabetes mellitus with moderate nonproliferative diabetic retinopathy without macular edema, bilateral	Diagnosis	ICD-10-CM
E13.3399	Other specified diabetes mellitus with moderate nonproliferative diabetic retinopathy without macular edema, unspecified eye	Diagnosis	ICD-10-CM
E13.341	Other specified diabetes mellitus with severe nonproliferative diabetic retinopathy with macular edema	Diagnosis	ICD-10-CM
E13.3411	Other specified diabetes mellitus with severe nonproliferative diabetic retinopathy with macular edema, right eye	Diagnosis	ICD-10-CM

Appendix D. List of International Classification of Diseases, Ninth Revision, Clinical Modification (ICD-9-CM), International Classification of Diseases, Tenth Revision, Clinical Modification (ICD-10-CM), International Classification of Diseases, Tenth Revision, Procedural Coding System (ICD-10-PCS), Current Procedural Terminology, Fourth Edition (CPT-4), and Healthcare Common Procedure Coding System (HCPCS) Codes Used to Define Baseline Characteristics in this Request

Code	Description	Code	
		Category	Code Type
E13.3412	Other specified diabetes mellitus with severe nonproliferative diabetic retinopathy with macular edema, left eye	Diagnosis	ICD-10-CM
E13.3413	Other specified diabetes mellitus with severe nonproliferative diabetic retinopathy with macular edema, bilateral	Diagnosis	ICD-10-CM
E13.3419	Other specified diabetes mellitus with severe nonproliferative diabetic retinopathy with macular edema, unspecified eye	Diagnosis	ICD-10-CM
E13.349	Other specified diabetes mellitus with severe nonproliferative diabetic retinopathy without macular edema	Diagnosis	ICD-10-CM
E13.3491	Other specified diabetes mellitus with severe nonproliferative diabetic retinopathy without macular edema, right eye	Diagnosis	ICD-10-CM
E13.3492	Other specified diabetes mellitus with severe nonproliferative diabetic retinopathy without macular edema, left eye	Diagnosis	ICD-10-CM
E13.3493	Other specified diabetes mellitus with severe nonproliferative diabetic retinopathy without macular edema, bilateral	Diagnosis	ICD-10-CM
E13.3499	Other specified diabetes mellitus with severe nonproliferative diabetic retinopathy without macular edema, unspecified eye	Diagnosis	ICD-10-CM
E13.351	Other specified diabetes mellitus with proliferative diabetic retinopathy with macular edema	Diagnosis	ICD-10-CM
E13.3511	Other specified diabetes mellitus with proliferative diabetic retinopathy with macular edema, right eye	Diagnosis	ICD-10-CM
E13.3512	Other specified diabetes mellitus with proliferative diabetic retinopathy with macular edema, left eye	Diagnosis	ICD-10-CM
E13.3513	Other specified diabetes mellitus with proliferative diabetic retinopathy with macular edema, bilateral	Diagnosis	ICD-10-CM
E13.3519	Other specified diabetes mellitus with proliferative diabetic retinopathy with macular edema, unspecified eye	Diagnosis	ICD-10-CM
E13.3521	Other specified diabetes mellitus with proliferative diabetic retinopathy with traction retinal detachment involving the macula, right eye	Diagnosis	ICD-10-CM
E13.3522	Other specified diabetes mellitus with proliferative diabetic retinopathy with traction retinal detachment involving the macula, left eye	Diagnosis	ICD-10-CM
E13.3523	Other specified diabetes mellitus with proliferative diabetic retinopathy with traction retinal detachment involving the macula, bilateral	Diagnosis	ICD-10-CM
E13.3529	Other specified diabetes mellitus with proliferative diabetic retinopathy with traction retinal detachment involving the macula, unspecified eye	Diagnosis	ICD-10-CM
E13.3531	Other specified diabetes mellitus with proliferative diabetic retinopathy with traction retinal detachment not involving the macula, right eye	Diagnosis	ICD-10-CM
E13.3532	Other specified diabetes mellitus with proliferative diabetic retinopathy with traction retinal detachment not involving the macula, left eye	Diagnosis	ICD-10-CM
E13.3533	Other specified diabetes mellitus with proliferative diabetic retinopathy with traction retinal detachment not involving the macula, bilateral	Diagnosis	ICD-10-CM
E13.3539	Other specified diabetes mellitus with proliferative diabetic retinopathy with traction retinal detachment not involving the macula, unspecified eye	Diagnosis	ICD-10-CM
E13.3541	Other specified diabetes mellitus with proliferative diabetic retinopathy with combined traction retinal detachment and rhegmatogenous retinal detachment, right eye	Diagnosis	ICD-10-CM

Appendix D. List of International Classification of Diseases, Ninth Revision, Clinical Modification (ICD-9-CM), International Classification of Diseases, Tenth Revision, Clinical Modification (ICD-10-CM), International Classification of Diseases, Tenth Revision, Procedural Coding System (ICD-10-PCS), Current Procedural Terminology, Fourth Edition (CPT-4), and Healthcare Common Procedure Coding System (HCPCS) Codes Used to Define Baseline Characteristics in this Request

Code	Description	Code	
		Category	Code Type
E13.3542	Other specified diabetes mellitus with proliferative diabetic retinopathy with combined traction retinal detachment and rhegmatogenous retinal detachment, left eye	Diagnosis	ICD-10-CM
E13.3543	Other specified diabetes mellitus with proliferative diabetic retinopathy with combined traction retinal detachment and rhegmatogenous retinal detachment, bilateral	Diagnosis	ICD-10-CM
E13.3549	Other specified diabetes mellitus with proliferative diabetic retinopathy with combined traction retinal detachment and rhegmatogenous retinal detachment, unspecified eye	Diagnosis	ICD-10-CM
E13.3551	Other specified diabetes mellitus with stable proliferative diabetic retinopathy, right eye	Diagnosis	ICD-10-CM
E13.3552	Other specified diabetes mellitus with stable proliferative diabetic retinopathy, left eye	Diagnosis	ICD-10-CM
E13.3553	Other specified diabetes mellitus with stable proliferative diabetic retinopathy, bilateral	Diagnosis	ICD-10-CM
E13.3559	Other specified diabetes mellitus with stable proliferative diabetic retinopathy, unspecified eye	Diagnosis	ICD-10-CM
E13.359	Other specified diabetes mellitus with proliferative diabetic retinopathy without macular edema	Diagnosis	ICD-10-CM
E13.36	Other specified diabetes mellitus with diabetic cataract	Diagnosis	ICD-10-CM
E13.39	Other specified diabetes mellitus with other diabetic ophthalmic complication	Diagnosis	ICD-10-CM
E13.40	Other specified diabetes mellitus with diabetic neuropathy, unspecified	Diagnosis	ICD-10-CM
E13.41	Other specified diabetes mellitus with diabetic mononeuropathy	Diagnosis	ICD-10-CM
E13.42	Other specified diabetes mellitus with diabetic polyneuropathy	Diagnosis	ICD-10-CM
E13.43	Other specified diabetes mellitus with diabetic autonomic (poly)neuropathy	Diagnosis	ICD-10-CM
E13.44	Other specified diabetes mellitus with diabetic amyotrophy	Diagnosis	ICD-10-CM
E13.49	Other specified diabetes mellitus with other diabetic neurological complication	Diagnosis	ICD-10-CM
E13.51	Other specified diabetes mellitus with diabetic peripheral angiopathy without gangrene	Diagnosis	ICD-10-CM
E13.52	Other specified diabetes mellitus with diabetic peripheral angiopathy with gangrene	Diagnosis	ICD-10-CM
E13.59	Other specified diabetes mellitus with other circulatory complications	Diagnosis	ICD-10-CM
E13.610	Other specified diabetes mellitus with diabetic neuropathic arthropathy	Diagnosis	ICD-10-CM
E13.618	Other specified diabetes mellitus with other diabetic arthropathy	Diagnosis	ICD-10-CM
E13.620	Other specified diabetes mellitus with diabetic dermatitis	Diagnosis	ICD-10-CM
E13.621	Other specified diabetes mellitus with foot ulcer	Diagnosis	ICD-10-CM
E13.622	Other specified diabetes mellitus with other skin ulcer	Diagnosis	ICD-10-CM
E13.628	Other specified diabetes mellitus with other skin complications	Diagnosis	ICD-10-CM
E13.630	Other specified diabetes mellitus with periodontal disease	Diagnosis	ICD-10-CM
E13.638	Other specified diabetes mellitus with other oral complications	Diagnosis	ICD-10-CM
E13.641	Other specified diabetes mellitus with hypoglycemia with coma	Diagnosis	ICD-10-CM
E13.649	Other specified diabetes mellitus with hypoglycemia without coma	Diagnosis	ICD-10-CM
E13.65	Other specified diabetes mellitus with hyperglycemia	Diagnosis	ICD-10-CM
E13.69	Other specified diabetes mellitus with other specified complication	Diagnosis	ICD-10-CM
E13.8	Other specified diabetes mellitus with unspecified complications	Diagnosis	ICD-10-CM
E13.9	Other specified diabetes mellitus without complications	Diagnosis	ICD-10-CM
Hyperlipidemia			
272.0	Pure hypercholesterolemia	Diagnosis	ICD-9-CM
272.1	Pure hyperglyceridemia	Diagnosis	ICD-9-CM
272.2	Mixed hyperlipidemia	Diagnosis	ICD-9-CM
272.3	Hyperchylomicronemia	Diagnosis	ICD-9-CM
272.4	Other and unspecified hyperlipidemia	Diagnosis	ICD-9-CM

Appendix D. List of International Classification of Diseases, Ninth Revision, Clinical Modification (ICD-9-CM), International Classification of Diseases, Tenth Revision, Clinical Modification (ICD-10-CM), International Classification of Diseases, Tenth Revision, Procedural Coding System (ICD-10-PCS), Current Procedural Terminology, Fourth Edition (CPT-4), and Healthcare Common Procedure Coding System (HCPCS) Codes Used to Define Baseline Characteristics in this Request

Code	Description	Code	
		Category	Code Type
E78.0	Pure hypercholesterolemia	Diagnosis	ICD-10-CM
E78.1	Pure hyperglyceridemia	Diagnosis	ICD-10-CM
E78.2	Mixed hyperlipidemia	Diagnosis	ICD-10-CM
E78.3	Hyperchylomicronemia	Diagnosis	ICD-10-CM
E78.4	Other hyperlipidemia	Diagnosis	ICD-10-CM
E78.5	Hyperlipidemia, unspecified	Diagnosis	ICD-10-CM
E78.00	Pure hypercholesterolemia, unspecified	Diagnosis	ICD-10-CM
E78.49	Other hyperlipidemia	Diagnosis	ICD-10-CM
E78.01	Familial hypercholesterolemia	Diagnosis	ICD-10-CM
E78.41	Elevated Lipoprotein(a)	Diagnosis	ICD-10-CM
Hypertension			
362.11	Hypertensive retinopathy	Diagnosis	ICD-9-CM
401.0	Essential hypertension, malignant	Diagnosis	ICD-9-CM
401.1	Essential hypertension, benign	Diagnosis	ICD-9-CM
401.9	Unspecified essential hypertension	Diagnosis	ICD-9-CM
402.00	Malignant hypertensive heart disease without heart failure	Diagnosis	ICD-9-CM
402.01	Malignant hypertensive heart disease with heart failure	Diagnosis	ICD-9-CM
402.10	Benign hypertensive heart disease without heart failure	Diagnosis	ICD-9-CM
402.11	Benign hypertensive heart disease with heart failure	Diagnosis	ICD-9-CM
402.90	Unspecified hypertensive heart disease without heart failure	Diagnosis	ICD-9-CM
402.91	Hypertensive heart disease, unspecified, with heart failure	Diagnosis	ICD-9-CM
403.00	Hypertensive chronic kidney disease, malignant, with chronic kidney disease stage I through stage IV, or unspecified	Diagnosis	ICD-9-CM
403.01	Hypertensive chronic kidney disease, malignant, with chronic kidney disease stage V or end stage renal disease	Diagnosis	ICD-9-CM
403.10	Hypertensive chronic kidney disease, benign, with chronic kidney disease stage I through stage IV, or unspecified	Diagnosis	ICD-9-CM
403.11	Hypertensive chronic kidney disease, benign, with chronic kidney disease stage V or end stage renal disease	Diagnosis	ICD-9-CM
403.90	Hypertensive chronic kidney disease, unspecified, with chronic kidney disease stage I through stage IV, or unspecified	Diagnosis	ICD-9-CM
403.91	Hypertensive chronic kidney disease, unspecified, with chronic kidney disease stage V or end stage renal disease	Diagnosis	ICD-9-CM
404.00	Hypertensive heart and chronic kidney disease, malignant, without heart failure and with chronic kidney disease stage I through stage IV, or unspecified	Diagnosis	ICD-9-CM
404.01	Hypertensive heart and chronic kidney disease, malignant, with heart failure and with chronic kidney disease stage I through stage IV, or unspecified	Diagnosis	ICD-9-CM
404.02	Hypertensive heart and chronic kidney disease, malignant, without heart failure and with chronic kidney disease stage V or end stage renal disease	Diagnosis	ICD-9-CM
404.03	Hypertensive heart and chronic kidney disease, malignant, with heart failure and with chronic kidney disease stage V or end stage renal disease	Diagnosis	ICD-9-CM
404.10	Hypertensive heart and chronic kidney disease, benign, without heart failure and with chronic kidney disease stage I through stage IV, or unspecified	Diagnosis	ICD-9-CM

Appendix D. List of International Classification of Diseases, Ninth Revision, Clinical Modification (ICD-9-CM), International Classification of Diseases, Tenth Revision, Clinical Modification (ICD-10-CM), International Classification of Diseases, Tenth Revision, Procedural Coding System (ICD-10-PCS), Current Procedural Terminology, Fourth Edition (CPT-4), and Healthcare Common Procedure Coding System (HCPCS) Codes Used to Define Baseline Characteristics in this Request

Code	Description	Code Category	Code Type
404.11	Hypertensive heart and chronic kidney disease, benign, with heart failure and with chronic kidney disease stage I through stage IV, or unspecified	Diagnosis	ICD-9-CM
404.12	Hypertensive heart and chronic kidney disease, benign, without heart failure and with chronic kidney disease stage V or end stage renal disease	Diagnosis	ICD-9-CM
404.13	Hypertensive heart and chronic kidney disease, benign, with heart failure and chronic kidney disease stage V or end stage renal disease	Diagnosis	ICD-9-CM
404.90	Hypertensive heart and chronic kidney disease, unspecified, without heart failure and with chronic kidney disease stage I through stage IV, or unspecified	Diagnosis	ICD-9-CM
404.91	Hypertensive heart and chronic kidney disease, unspecified, with heart failure and with chronic kidney disease stage I through stage IV, or unspecified	Diagnosis	ICD-9-CM
404.92	Hypertensive heart and chronic kidney disease, unspecified, without heart failure and with chronic kidney disease stage V or end stage renal disease	Diagnosis	ICD-9-CM
404.93	Hypertensive heart and chronic kidney disease, unspecified, with heart failure and chronic kidney disease stage V or end stage renal disease	Diagnosis	ICD-9-CM
405.01	Secondary renovascular hypertension, malignant	Diagnosis	ICD-9-CM
405.09	Other secondary hypertension, malignant	Diagnosis	ICD-9-CM
405.11	Secondary renovascular hypertension, benign	Diagnosis	ICD-9-CM
405.19	Other secondary hypertension, benign	Diagnosis	ICD-9-CM
405.91	Secondary renovascular hypertension, unspecified	Diagnosis	ICD-9-CM
405.99	Other secondary hypertension, unspecified	Diagnosis	ICD-9-CM
437.2	Hypertensive encephalopathy	Diagnosis	ICD-9-CM
H35.031	Hypertensive retinopathy, right eye	Diagnosis	ICD-10-CM
H35.032	Hypertensive retinopathy, left eye	Diagnosis	ICD-10-CM
H35.033	Hypertensive retinopathy, bilateral	Diagnosis	ICD-10-CM
H35.039	Hypertensive retinopathy, unspecified eye	Diagnosis	ICD-10-CM
I10	Essential (primary) hypertension	Diagnosis	ICD-10-CM
I11.0	Hypertensive heart disease with heart failure	Diagnosis	ICD-10-CM
I11.9	Hypertensive heart disease without heart failure	Diagnosis	ICD-10-CM
I12.0	Hypertensive chronic kidney disease with stage 5 chronic kidney disease or end stage renal disease	Diagnosis	ICD-10-CM
I12.9	Hypertensive chronic kidney disease with stage 1 through stage 4 chronic kidney disease, or unspecified chronic kidney disease	Diagnosis	ICD-10-CM
I13.0	Hypertensive heart and chronic kidney disease with heart failure and stage 1 through stage 4 chronic kidney disease, or unspecified chronic kidney disease	Diagnosis	ICD-10-CM
I13.10	Hypertensive heart and chronic kidney disease without heart failure, with stage 1 through stage 4 chronic kidney disease, or unspecified chronic kidney disease	Diagnosis	ICD-10-CM
I13.11	Hypertensive heart and chronic kidney disease without heart failure, with stage 5 chronic kidney disease, or end stage renal disease	Diagnosis	ICD-10-CM
I13.2	Hypertensive heart and chronic kidney disease with heart failure and with stage 5 chronic kidney disease, or end stage renal disease	Diagnosis	ICD-10-CM
I15.0	Renovascular hypertension	Diagnosis	ICD-10-CM
I15.1	Hypertension secondary to other renal disorders	Diagnosis	ICD-10-CM
I15.2	Hypertension secondary to endocrine disorders	Diagnosis	ICD-10-CM
I15.8	Other secondary hypertension	Diagnosis	ICD-10-CM

Appendix D. List of International Classification of Diseases, Ninth Revision, Clinical Modification (ICD-9-CM), International Classification of Diseases, Tenth Revision, Clinical Modification (ICD-10-CM), International Classification of Diseases, Tenth Revision, Procedural Coding System (ICD-10-PCS), Current Procedural Terminology, Fourth Edition (CPT-4), and Healthcare Common Procedure Coding System (HCPCS) Codes Used to Define Baseline Characteristics in this Request

Code	Description	Code Category	Code Type
I15.9	Secondary hypertension, unspecified	Diagnosis	ICD-10-CM
I67.4	Hypertensive encephalopathy	Diagnosis	ICD-10-CM
N26.2	Page kidney	Diagnosis	ICD-10-CM
Depression			
296.20	Major depressive disorder, single episode, unspecified	Diagnosis	ICD-9-CM
296.21	Major depressive disorder, single episode, mild	Diagnosis	ICD-9-CM
296.22	Major depressive disorder, single episode, moderate	Diagnosis	ICD-9-CM
296.23	Major depressive disorder, single episode, severe, without mention of psychotic behavior	Diagnosis	ICD-9-CM
296.24	Major depressive disorder, single episode, severe, specified as with psychotic behavior	Diagnosis	ICD-9-CM
296.25	Major depressive disorder, single episode, in partial or unspecified remission	Diagnosis	ICD-9-CM
296.26	Major depressive disorder, single episode in full remission	Diagnosis	ICD-9-CM
296.30	Major depressive disorder, recurrent episode, unspecified	Diagnosis	ICD-9-CM
296.31	Major depressive disorder, recurrent episode, mild	Diagnosis	ICD-9-CM
296.32	Major depressive disorder, recurrent episode, moderate	Diagnosis	ICD-9-CM
296.33	Major depressive disorder, recurrent episode, severe, without mention of psychotic behavior	Diagnosis	ICD-9-CM
296.34	Major depressive disorder, recurrent episode, severe, specified as with psychotic behavior	Diagnosis	ICD-9-CM
296.35	Major depressive disorder, recurrent episode, in partial or unspecified remission	Diagnosis	ICD-9-CM
296.36	Major depressive disorder, recurrent episode, in full remission	Diagnosis	ICD-9-CM
296.51	Bipolar I disorder, most recent episode (or current) depressed, mild	Diagnosis	ICD-9-CM
296.52	Bipolar I disorder, most recent episode (or current) depressed, moderate	Diagnosis	ICD-9-CM
296.53	Bipolar I disorder, most recent episode (or current) depressed, severe, without mention of psychotic behavior	Diagnosis	ICD-9-CM
296.54	Bipolar I disorder, most recent episode (or current) depressed, severe, specified as with psychotic behavior	Diagnosis	ICD-9-CM
296.55	Bipolar I disorder, most recent episode (or current) depressed, in partial or unspecified remission	Diagnosis	ICD-9-CM
296.56	Bipolar I disorder, most recent episode (or current) depressed, in full remission	Diagnosis	ICD-9-CM
296.60	Bipolar I disorder, most recent episode (or current) mixed, unspecified	Diagnosis	ICD-9-CM
296.61	Bipolar I disorder, most recent episode (or current) mixed, mild	Diagnosis	ICD-9-CM
296.62	Bipolar I disorder, most recent episode (or current) mixed, moderate	Diagnosis	ICD-9-CM
296.63	Bipolar I disorder, most recent episode (or current) mixed, severe, without mention of psychotic behavior	Diagnosis	ICD-9-CM
296.64	Bipolar I disorder, most recent episode (or current) mixed, severe, specified as with psychotic behavior	Diagnosis	ICD-9-CM
296.65	Bipolar I disorder, most recent episode (or current) mixed, in partial or unspecified remission	Diagnosis	ICD-9-CM
296.66	Bipolar I disorder, most recent episode (or current) mixed, in full remission	Diagnosis	ICD-9-CM
296.89	Other and unspecified bipolar disorders	Diagnosis	ICD-9-CM
298.0	Depressive type psychosis	Diagnosis	ICD-9-CM
300.4	Dysthymic disorder	Diagnosis	ICD-9-CM
309.1	Prolonged depressive reaction as adjustment reaction	Diagnosis	ICD-9-CM
311	Depressive disorder, not elsewhere classified	Diagnosis	ICD-9-CM
F31.30	Bipolar disorder, current episode depressed, mild or moderate severity, unspecified	Diagnosis	ICD-10-CM

Appendix D. List of International Classification of Diseases, Ninth Revision, Clinical Modification (ICD-9-CM), International Classification of Diseases, Tenth Revision, Clinical Modification (ICD-10-CM), International Classification of Diseases, Tenth Revision, Procedural Coding System (ICD-10-PCS), Current Procedural Terminology, Fourth Edition (CPT-4), and Healthcare Common Procedure Coding System (HCPCS) Codes Used to Define Baseline Characteristics in this Request

Code	Description	Code Category	Code Type
F31.31	Bipolar disorder, current episode depressed, mild	Diagnosis	ICD-10-CM
F31.32	Bipolar disorder, current episode depressed, moderate	Diagnosis	ICD-10-CM
F31.4	Bipolar disorder, current episode depressed, severe, without psychotic features	Diagnosis	ICD-10-CM
F31.5	Bipolar disorder, current episode depressed, severe, with psychotic features	Diagnosis	ICD-10-CM
F31.60	Bipolar disorder, current episode mixed, unspecified	Diagnosis	ICD-10-CM
F31.61	Bipolar disorder, current episode mixed, mild	Diagnosis	ICD-10-CM
F31.62	Bipolar disorder, current episode mixed, moderate	Diagnosis	ICD-10-CM
F31.63	Bipolar disorder, current episode mixed, severe, without psychotic features	Diagnosis	ICD-10-CM
F31.64	Bipolar disorder, current episode mixed, severe, with psychotic features	Diagnosis	ICD-10-CM
F31.75	Bipolar disorder, in partial remission, most recent episode depressed	Diagnosis	ICD-10-CM
F31.76	Bipolar disorder, in full remission, most recent episode depressed	Diagnosis	ICD-10-CM
F31.77	Bipolar disorder, in partial remission, most recent episode mixed	Diagnosis	ICD-10-CM
F31.78	Bipolar disorder, in full remission, most recent episode mixed	Diagnosis	ICD-10-CM
F31.81	Bipolar II disorder	Diagnosis	ICD-10-CM
F32.0	Major depressive disorder, single episode, mild	Diagnosis	ICD-10-CM
F32.1	Major depressive disorder, single episode, moderate	Diagnosis	ICD-10-CM
F32.2	Major depressive disorder, single episode, severe without psychotic features	Diagnosis	ICD-10-CM
F32.3	Major depressive disorder, single episode, severe with psychotic features	Diagnosis	ICD-10-CM
F32.4	Major depressive disorder, single episode, in partial remission	Diagnosis	ICD-10-CM
F32.5	Major depressive disorder, single episode, in full remission	Diagnosis	ICD-10-CM
F32.9	Major depressive disorder, single episode, unspecified	Diagnosis	ICD-10-CM
F33.0	Major depressive disorder, recurrent, mild	Diagnosis	ICD-10-CM
F33.1	Major depressive disorder, recurrent, moderate	Diagnosis	ICD-10-CM
F33.2	Major depressive disorder, recurrent severe without psychotic features	Diagnosis	ICD-10-CM
F33.3	Major depressive disorder, recurrent, severe with psychotic symptoms	Diagnosis	ICD-10-CM
F33.40	Major depressive disorder, recurrent, in remission, unspecified	Diagnosis	ICD-10-CM
F33.41	Major depressive disorder, recurrent, in partial remission	Diagnosis	ICD-10-CM
F33.42	Major depressive disorder, recurrent, in full remission	Diagnosis	ICD-10-CM
F33.8	Other recurrent depressive disorders	Diagnosis	ICD-10-CM
F33.9	Major depressive disorder, recurrent, unspecified	Diagnosis	ICD-10-CM
F34.1	Dysthymic disorder	Diagnosis	ICD-10-CM
F43.21	Adjustment disorder with depressed mood	Diagnosis	ICD-10-CM
F43.23	Adjustment disorder with mixed anxiety and depressed mood	Diagnosis	ICD-10-CM
F32.89	Other specified depressive episodes	Diagnosis	ICD-10-CM
F32.8	Other depressive episodes	Diagnosis	ICD-10-CM
F31.89	Other bipolar disorder	Diagnosis	ICD-10-CM
F06.32	Mood disorder due to known physiological condition with major depressive-like episode	Diagnosis	ICD-10-CM
F06.31	Mood disorder due to known physiological condition with depressive features	Diagnosis	ICD-10-CM
F32.A	Depression, unspecified	Diagnosis	ICD-10-CM
F34.0	Cyclothymic disorder	Diagnosis	ICD-10-CM
F31.9	Bipolar disorder, unspecified	Diagnosis	ICD-10-CM
F31.73	Bipolar disorder, in partial remission, most recent episode manic	Diagnosis	ICD-10-CM
F31.71	Bipolar disorder, in partial remission, most recent episode hypomanic	Diagnosis	ICD-10-CM
F31.10	Bipolar disorder, current episode manic without psychotic features, unspecified	Diagnosis	ICD-10-CM

Appendix D. List of International Classification of Diseases, Ninth Revision, Clinical Modification (ICD-9-CM), International Classification of Diseases, Tenth Revision, Clinical Modification (ICD-10-CM), International Classification of Diseases, Tenth Revision, Procedural Coding System (ICD-10-PCS), Current Procedural Terminology, Fourth Edition (CPT-4), and Healthcare Common Procedure Coding System (HCPCS) Codes Used to Define Baseline Characteristics in this Request

Code	Description	Code Category	Code Type
F31.13	Bipolar disorder, current episode manic without psychotic features, severe	Diagnosis	ICD-10-CM
F31.12	Bipolar disorder, current episode manic without psychotic features, moderate	Diagnosis	ICD-10-CM
F31.11	Bipolar disorder, current episode manic without psychotic features, mild	Diagnosis	ICD-10-CM
F31.2	Bipolar disorder, current episode manic severe with psychotic features	Diagnosis	ICD-10-CM
F31.0	Bipolar disorder, current episode hypomanic	Diagnosis	ICD-10-CM
Ischemic Heart Disease			
410.00	Acute myocardial infarction of anterolateral wall, episode of care unspecified	Diagnosis	ICD-9-CM
410.01	Acute myocardial infarction of anterolateral wall, initial episode of care	Diagnosis	ICD-9-CM
410.02	Acute myocardial infarction of anterolateral wall, subsequent episode of care	Diagnosis	ICD-9-CM
410.10	Acute myocardial infarction of other anterior wall, episode of care unspecified	Diagnosis	ICD-9-CM
410.11	Acute myocardial infarction of other anterior wall, initial episode of care	Diagnosis	ICD-9-CM
410.12	Acute myocardial infarction of other anterior wall, subsequent episode of care	Diagnosis	ICD-9-CM
410.20	Acute myocardial infarction of inferolateral wall, episode of care unspecified	Diagnosis	ICD-9-CM
410.21	Acute myocardial infarction of inferolateral wall, initial episode of care	Diagnosis	ICD-9-CM
410.22	Acute myocardial infarction of inferolateral wall, subsequent episode of care	Diagnosis	ICD-9-CM
410.30	Acute myocardial infarction of inferoposterior wall, episode of care unspecified	Diagnosis	ICD-9-CM
410.31	Acute myocardial infarction of inferoposterior wall, initial episode of care	Diagnosis	ICD-9-CM
410.32	Acute myocardial infarction of inferoposterior wall, subsequent episode of care	Diagnosis	ICD-9-CM
410.40	Acute myocardial infarction of other inferior wall, episode of care unspecified	Diagnosis	ICD-9-CM
410.41	Acute myocardial infarction of other inferior wall, initial episode of care	Diagnosis	ICD-9-CM
410.42	Acute myocardial infarction of other inferior wall, subsequent episode of care	Diagnosis	ICD-9-CM
410.50	Acute myocardial infarction of other lateral wall, episode of care unspecified	Diagnosis	ICD-9-CM
410.51	Acute myocardial infarction of other lateral wall, initial episode of care	Diagnosis	ICD-9-CM
410.52	Acute myocardial infarction of other lateral wall, subsequent episode of care	Diagnosis	ICD-9-CM
410.60	Acute myocardial infarction, true posterior wall infarction, episode of care unspecified	Diagnosis	ICD-9-CM
410.61	Acute myocardial infarction, true posterior wall infarction, initial episode of care	Diagnosis	ICD-9-CM
410.62	Acute myocardial infarction, true posterior wall infarction, subsequent episode of care	Diagnosis	ICD-9-CM
410.70	Acute myocardial infarction, subendocardial infarction, episode of care unspecified	Diagnosis	ICD-9-CM
410.71	Acute myocardial infarction, subendocardial infarction, initial episode of care	Diagnosis	ICD-9-CM
410.72	Acute myocardial infarction, subendocardial infarction, subsequent episode of care	Diagnosis	ICD-9-CM
410.80	Acute myocardial infarction of other specified sites, episode of care unspecified	Diagnosis	ICD-9-CM
410.81	Acute myocardial infarction of other specified sites, initial episode of care	Diagnosis	ICD-9-CM
410.82	Acute myocardial infarction of other specified sites, subsequent episode of care	Diagnosis	ICD-9-CM
410.90	Acute myocardial infarction, unspecified site, episode of care unspecified	Diagnosis	ICD-9-CM
410.91	Acute myocardial infarction, unspecified site, initial episode of care	Diagnosis	ICD-9-CM
410.92	Acute myocardial infarction, unspecified site, subsequent episode of care	Diagnosis	ICD-9-CM
411.0	Postmyocardial infarction syndrome	Diagnosis	ICD-9-CM
411.1	Intermediate coronary syndrome	Diagnosis	ICD-9-CM
411.81	Acute coronary occlusion without myocardial infarction	Diagnosis	ICD-9-CM
411.89	Other acute and subacute form of ischemic heart disease	Diagnosis	ICD-9-CM
412	Old myocardial infarction	Diagnosis	ICD-9-CM
413.0	Angina decubitus	Diagnosis	ICD-9-CM
413.1	Prinzmetal angina	Diagnosis	ICD-9-CM
413.9	Other and unspecified angina pectoris	Diagnosis	ICD-9-CM

Appendix D. List of International Classification of Diseases, Ninth Revision, Clinical Modification (ICD-9-CM), International Classification of Diseases, Tenth Revision, Clinical Modification (ICD-10-CM), International Classification of Diseases, Tenth Revision, Procedural Coding System (ICD-10-PCS), Current Procedural Terminology, Fourth Edition (CPT-4), and Healthcare Common Procedure Coding System (HCPCS) Codes Used to Define Baseline Characteristics in this Request

Code	Description	Code	
		Category	Code Type
414.00	Coronary atherosclerosis of unspecified type of vessel, native or graft	Diagnosis	ICD-9-CM
414.01	Coronary atherosclerosis of native coronary artery	Diagnosis	ICD-9-CM
414.02	Coronary atherosclerosis of autologous vein bypass graft	Diagnosis	ICD-9-CM
414.03	Coronary atherosclerosis of nonautologous biological bypass graft	Diagnosis	ICD-9-CM
414.04	Coronary atherosclerosis of artery bypass graft	Diagnosis	ICD-9-CM
414.05	Coronary atherosclerosis of unspecified type of bypass graft	Diagnosis	ICD-9-CM
414.06	Coronary atherosclerosis, of native coronary artery of transplanted heart	Diagnosis	ICD-9-CM
414.07	Coronary atherosclerosis, of bypass graft (artery) (vein) of transplanted heart	Diagnosis	ICD-9-CM
414.12	Dissection of coronary artery	Diagnosis	ICD-9-CM
414.2	Chronic total occlusion of coronary artery	Diagnosis	ICD-9-CM
414.3	Coronary atherosclerosis due to lipid rich plaque	Diagnosis	ICD-9-CM
414.4	Coronary atherosclerosis due to calcified coronary lesion	Diagnosis	ICD-9-CM
414.8	Other specified forms of chronic ischemic heart disease	Diagnosis	ICD-9-CM
414.9	Unspecified chronic ischemic heart disease	Diagnosis	ICD-9-CM
I20.0	Unstable angina	Diagnosis	ICD-10-CM
I20.1	Angina pectoris with documented spasm	Diagnosis	ICD-10-CM
I20.8	Other forms of angina pectoris	Diagnosis	ICD-10-CM
I20.9	Angina pectoris, unspecified	Diagnosis	ICD-10-CM
I21.01	ST elevation (STEMI) myocardial infarction involving left main coronary artery	Diagnosis	ICD-10-CM
I21.02	ST elevation (STEMI) myocardial infarction involving left anterior descending coronary artery	Diagnosis	ICD-10-CM
I21.09	ST elevation (STEMI) myocardial infarction involving other coronary artery of anterior wall	Diagnosis	ICD-10-CM
I21.11	ST elevation (STEMI) myocardial infarction involving right coronary artery	Diagnosis	ICD-10-CM
I21.19	ST elevation (STEMI) myocardial infarction involving other coronary artery of inferior wall	Diagnosis	ICD-10-CM
I21.21	ST elevation (STEMI) myocardial infarction involving left circumflex coronary artery	Diagnosis	ICD-10-CM
I21.29	ST elevation (STEMI) myocardial infarction involving other sites	Diagnosis	ICD-10-CM
I21.3	ST elevation (STEMI) myocardial infarction of unspecified site	Diagnosis	ICD-10-CM
I21.4	Non-ST elevation (NSTEMI) myocardial infarction	Diagnosis	ICD-10-CM
I21.A1	Myocardial infarction type 2	Diagnosis	ICD-10-CM
I21.A9	Other myocardial infarction type	Diagnosis	ICD-10-CM
I22.0	Subsequent ST elevation (STEMI) myocardial infarction of anterior wall	Diagnosis	ICD-10-CM
I22.1	Subsequent ST elevation (STEMI) myocardial infarction of inferior wall	Diagnosis	ICD-10-CM
I22.2	Subsequent non-ST elevation (NSTEMI) myocardial infarction	Diagnosis	ICD-10-CM
I22.8	Subsequent ST elevation (STEMI) myocardial infarction of other sites	Diagnosis	ICD-10-CM
I22.9	Subsequent ST elevation (STEMI) myocardial infarction of unspecified site	Diagnosis	ICD-10-CM
I23.0	Hemopericardium as current complication following acute myocardial infarction	Diagnosis	ICD-10-CM
I23.1	Atrial septal defect as current complication following acute myocardial infarction	Diagnosis	ICD-10-CM
I23.2	Ventricular septal defect as current complication following acute myocardial infarction	Diagnosis	ICD-10-CM
I23.3	Rupture of cardiac wall without hemopericardium as current complication following acute myocardial infarction	Diagnosis	ICD-10-CM
I23.4	Rupture of chordae tendineae as current complication following acute myocardial infarction	Diagnosis	ICD-10-CM
I23.5	Rupture of papillary muscle as current complication following acute myocardial infarction	Diagnosis	ICD-10-CM

Appendix D. List of International Classification of Diseases, Ninth Revision, Clinical Modification (ICD-9-CM), International Classification of Diseases, Tenth Revision, Clinical Modification (ICD-10-CM), International Classification of Diseases, Tenth Revision, Procedural Coding System (ICD-10-PCS), Current Procedural Terminology, Fourth Edition (CPT-4), and Healthcare Common Procedure Coding System (HCPCS) Codes Used to Define Baseline Characteristics in this Request

Code	Description	Code	
		Category	Code Type
I23.6	Thrombosis of atrium, auricular appendage, and ventricle as current complications following acute myocardial infarction	Diagnosis	ICD-10-CM
I23.7	Postinfarction angina	Diagnosis	ICD-10-CM
I23.8	Other current complications following acute myocardial infarction	Diagnosis	ICD-10-CM
I24.0	Acute coronary thrombosis not resulting in myocardial infarction	Diagnosis	ICD-10-CM
I24.1	Dressler's syndrome	Diagnosis	ICD-10-CM
I24.8	Other forms of acute ischemic heart disease	Diagnosis	ICD-10-CM
I24.9	Acute ischemic heart disease, unspecified	Diagnosis	ICD-10-CM
I25.10	Atherosclerotic heart disease of native coronary artery without angina pectoris	Diagnosis	ICD-10-CM
I25.110	Atherosclerotic heart disease of native coronary artery with unstable angina pectoris	Diagnosis	ICD-10-CM
I25.111	Atherosclerotic heart disease of native coronary artery with angina pectoris with documented spasm	Diagnosis	ICD-10-CM
I25.118	Atherosclerotic heart disease of native coronary artery with other forms of angina	Diagnosis	ICD-10-CM
I25.119	Atherosclerotic heart disease of native coronary artery with unspecified angina pectoris	Diagnosis	ICD-10-CM
I25.2	Old myocardial infarction	Diagnosis	ICD-10-CM
I25.3	Aneurysm of heart	Diagnosis	ICD-10-CM
I25.41	Coronary artery aneurysm	Diagnosis	ICD-10-CM
I25.42	Coronary artery dissection	Diagnosis	ICD-10-CM
I25.5	Ischemic cardiomyopathy	Diagnosis	ICD-10-CM
I25.6	Silent myocardial ischemia	Diagnosis	ICD-10-CM
I25.700	Atherosclerosis of coronary artery bypass graft(s), unspecified, with unstable angina pectoris	Diagnosis	ICD-10-CM
I25.701	Atherosclerosis of coronary artery bypass graft(s), unspecified, with angina pectoris with documented spasm	Diagnosis	ICD-10-CM
I25.708	Atherosclerosis of coronary artery bypass graft(s), unspecified, with other forms of angina pectoris	Diagnosis	ICD-10-CM
I25.709	Atherosclerosis of coronary artery bypass graft(s), unspecified, with unspecified angina pectoris	Diagnosis	ICD-10-CM
I25.710	Atherosclerosis of autologous vein coronary artery bypass graft(s) with unstable angina pectoris	Diagnosis	ICD-10-CM
I25.711	Atherosclerosis of autologous vein coronary artery bypass graft(s) with angina pectoris with documented spasm	Diagnosis	ICD-10-CM
I25.718	Atherosclerosis of autologous vein coronary artery bypass graft(s) with other forms of angina pectoris	Diagnosis	ICD-10-CM
I25.719	Atherosclerosis of autologous vein coronary artery bypass graft(s) with unspecified angina pectoris	Diagnosis	ICD-10-CM
I25.720	Atherosclerosis of autologous artery coronary artery bypass graft(s) with unstable angina pectoris	Diagnosis	ICD-10-CM
I25.721	Atherosclerosis of autologous artery coronary artery bypass graft(s) with angina pectoris with documented spasm	Diagnosis	ICD-10-CM
I25.728	Atherosclerosis of autologous artery coronary artery bypass graft(s) with other forms of angina pectoris	Diagnosis	ICD-10-CM
I25.729	Atherosclerosis of autologous artery coronary artery bypass graft(s) with unspecified angina pectoris	Diagnosis	ICD-10-CM

Appendix D. List of International Classification of Diseases, Ninth Revision, Clinical Modification (ICD-9-CM), International Classification of Diseases, Tenth Revision, Clinical Modification (ICD-10-CM), International Classification of Diseases, Tenth Revision, Procedural Coding System (ICD-10-PCS), Current Procedural Terminology, Fourth Edition (CPT-4), and Healthcare Common Procedure Coding System (HCPCS) Codes Used to Define Baseline Characteristics in this Request

Code	Description	Code	
		Category	Code Type
I25.730	Atherosclerosis of nonautologous biological coronary artery bypass graft(s) with unstable angina pectoris	Diagnosis	ICD-10-CM
I25.731	Atherosclerosis of nonautologous biological coronary artery bypass graft(s) with angina pectoris with documented spasm	Diagnosis	ICD-10-CM
I25.738	Atherosclerosis of nonautologous biological coronary artery bypass graft(s) with other forms of angina pectoris	Diagnosis	ICD-10-CM
I25.739	Atherosclerosis of nonautologous biological coronary artery bypass graft(s) with unspecified angina pectoris	Diagnosis	ICD-10-CM
I25.750	Atherosclerosis of native coronary artery of transplanted heart with unstable angina	Diagnosis	ICD-10-CM
I25.751	Atherosclerosis of native coronary artery of transplanted heart with angina pectoris with documented spasm	Diagnosis	ICD-10-CM
I25.758	Atherosclerosis of native coronary artery of transplanted heart with other forms of angina pectoris	Diagnosis	ICD-10-CM
I25.759	Atherosclerosis of native coronary artery of transplanted heart with unspecified angina pectoris	Diagnosis	ICD-10-CM
I25.760	Atherosclerosis of bypass graft of coronary artery of transplanted heart with unstable angina	Diagnosis	ICD-10-CM
I25.761	Atherosclerosis of bypass graft of coronary artery of transplanted heart with angina pectoris with documented spasm	Diagnosis	ICD-10-CM
I25.768	Atherosclerosis of bypass graft of coronary artery of transplanted heart with other forms of angina pectoris	Diagnosis	ICD-10-CM
I25.769	Atherosclerosis of bypass graft of coronary artery of transplanted heart with unspecified angina pectoris	Diagnosis	ICD-10-CM
I25.790	Atherosclerosis of other coronary artery bypass graft(s) with unstable angina pectoris	Diagnosis	ICD-10-CM
I25.791	Atherosclerosis of other coronary artery bypass graft(s) with angina pectoris with documented spasm	Diagnosis	ICD-10-CM
I25.798	Atherosclerosis of other coronary artery bypass graft(s) with other forms of angina pectoris	Diagnosis	ICD-10-CM
I25.799	Atherosclerosis of other coronary artery bypass graft(s) with unspecified angina pectoris	Diagnosis	ICD-10-CM
I25.810	Atherosclerosis of coronary artery bypass graft(s) without angina pectoris	Diagnosis	ICD-10-CM
I25.811	Atherosclerosis of native coronary artery of transplanted heart without angina pectoris	Diagnosis	ICD-10-CM
I25.812	Atherosclerosis of bypass graft of coronary artery of transplanted heart without angina pectoris	Diagnosis	ICD-10-CM
I25.82	Chronic total occlusion of coronary artery	Diagnosis	ICD-10-CM
I25.83	Coronary atherosclerosis due to lipid rich plaque	Diagnosis	ICD-10-CM
I25.84	Coronary atherosclerosis due to calcified coronary lesion	Diagnosis	ICD-10-CM
I25.89	Other forms of chronic ischemic heart disease	Diagnosis	ICD-10-CM
I25.9	Chronic ischemic heart disease, unspecified	Diagnosis	ICD-10-CM
Rheumatoid Arthritis/Osteoarthritis			
714.0	Rheumatoid arthritis	Diagnosis	ICD-9-CM
714.1	Felty's syndrome	Diagnosis	ICD-9-CM
714.2	Other rheumatoid arthritis with visceral or systemic involvement	Diagnosis	ICD-9-CM
714.30	Polyarticular juvenile rheumatoid arthritis, chronic or unspecified	Diagnosis	ICD-9-CM
714.31	Polyarticular juvenile rheumatoid arthritis, acute	Diagnosis	ICD-9-CM

Appendix D. List of International Classification of Diseases, Ninth Revision, Clinical Modification (ICD-9-CM), International Classification of Diseases, Tenth Revision, Clinical Modification (ICD-10-CM), International Classification of Diseases, Tenth Revision, Procedural Coding System (ICD-10-PCS), Current Procedural Terminology, Fourth Edition (CPT-4), and Healthcare Common Procedure Coding System (HCPCS) Codes Used to Define Baseline Characteristics in this Request

Code	Description	Code Category	Code Type
714.32	Pauciarticular juvenile rheumatoid arthritis	Diagnosis	ICD-9-CM
714.33	Monoarticular juvenile rheumatoid arthritis	Diagnosis	ICD-9-CM
715.00	Generalized osteoarthritis, unspecified site	Diagnosis	ICD-9-CM
715.04	Generalized osteoarthritis, involving hand	Diagnosis	ICD-9-CM
715.09	Generalized osteoarthritis, involving multiple sites	Diagnosis	ICD-9-CM
715.10	Primary localized osteoarthritis, unspecified site	Diagnosis	ICD-9-CM
715.11	Primary localized osteoarthritis, shoulder region	Diagnosis	ICD-9-CM
715.12	Primary localized osteoarthritis, upper arm	Diagnosis	ICD-9-CM
715.13	Primary localized osteoarthritis, forearm	Diagnosis	ICD-9-CM
715.14	Primary localized osteoarthritis, hand	Diagnosis	ICD-9-CM
715.15	Primary localized osteoarthritis, pelvic region and thigh	Diagnosis	ICD-9-CM
715.16	Primary localized osteoarthritis, lower leg	Diagnosis	ICD-9-CM
715.17	Primary localized osteoarthritis, ankle and foot	Diagnosis	ICD-9-CM
715.18	Primary localized osteoarthritis, other specified sites	Diagnosis	ICD-9-CM
715.20	Secondary localized osteoarthritis, unspecified site	Diagnosis	ICD-9-CM
715.21	Secondary localized osteoarthritis, shoulder region	Diagnosis	ICD-9-CM
715.22	Secondary localized osteoarthritis, upper arm	Diagnosis	ICD-9-CM
715.23	Secondary localized osteoarthritis, forearm	Diagnosis	ICD-9-CM
715.24	Secondary localized osteoarthritis, involving hand	Diagnosis	ICD-9-CM
715.25	Secondary localized osteoarthritis, pelvic region and thigh	Diagnosis	ICD-9-CM
715.26	Secondary localized osteoarthritis, lower leg	Diagnosis	ICD-9-CM
715.27	Secondary localized osteoarthritis, ankle and foot	Diagnosis	ICD-9-CM
715.28	Secondary localized osteoarthritis, other specified site	Diagnosis	ICD-9-CM
715.30	Localized osteoarthritis not specified whether primary or secondary, unspecified site	Diagnosis	ICD-9-CM
715.31	Localized osteoarthritis not specified whether primary or secondary, shoulder region	Diagnosis	ICD-9-CM
715.32	Localized osteoarthritis not specified whether primary or secondary, upper arm	Diagnosis	ICD-9-CM
715.33	Localized osteoarthritis not specified whether primary or secondary, forearm	Diagnosis	ICD-9-CM
715.34	Localized osteoarthritis not specified whether primary or secondary, hand	Diagnosis	ICD-9-CM
715.35	Localized osteoarthritis not specified whether primary or secondary, pelvic region and thigh	Diagnosis	ICD-9-CM
715.36	Localized osteoarthritis not specified whether primary or secondary, lower leg	Diagnosis	ICD-9-CM
715.37	Localized osteoarthritis not specified whether primary or secondary, ankle and foot	Diagnosis	ICD-9-CM
715.38	Localized osteoarthritis not specified whether primary or secondary, other specified sites	Diagnosis	ICD-9-CM
715.80	Osteoarthritis involving more than one site, but not specified as generalized, unspecified site	Diagnosis	ICD-9-CM
715.89	Osteoarthritis involving multiple sites, but not specified as generalized	Diagnosis	ICD-9-CM
715.90	Osteoarthritis, unspecified whether generalized or localized, unspecified site	Diagnosis	ICD-9-CM
715.91	Osteoarthritis, unspecified whether generalized or localized, shoulder region	Diagnosis	ICD-9-CM
715.92	Osteoarthritis, unspecified whether generalized or localized, upper arm	Diagnosis	ICD-9-CM
715.93	Osteoarthritis, unspecified whether generalized or localized, forearm	Diagnosis	ICD-9-CM
715.94	Osteoarthritis, unspecified whether generalized or localized, hand	Diagnosis	ICD-9-CM
715.95	Osteoarthritis, unspecified whether generalized or localized, pelvic region and thigh	Diagnosis	ICD-9-CM
715.96	Osteoarthritis, unspecified whether generalized or localized, lower leg	Diagnosis	ICD-9-CM
715.97	Osteoarthritis, unspecified whether generalized or localized, ankle and foot	Diagnosis	ICD-9-CM

Appendix D. List of International Classification of Diseases, Ninth Revision, Clinical Modification (ICD-9-CM), International Classification of Diseases, Tenth Revision, Clinical Modification (ICD-10-CM), International Classification of Diseases, Tenth Revision, Procedural Coding System (ICD-10-PCS), Current Procedural Terminology, Fourth Edition (CPT-4), and Healthcare Common Procedure Coding System (HCPCS) Codes Used to Define Baseline Characteristics in this Request

Code	Description	Code Category	Code Type
715.98	Osteoarthritis, unspecified whether generalized or localized, other specified sites	Diagnosis	ICD-9-CM
720.0	Ankylosing spondylitis	Diagnosis	ICD-9-CM
721.0	Cervical spondylosis without myelopathy	Diagnosis	ICD-9-CM
721.1	Cervical spondylosis with myelopathy	Diagnosis	ICD-9-CM
721.2	Thoracic spondylosis without myelopathy	Diagnosis	ICD-9-CM
721.3	Lumbosacral spondylosis without myelopathy	Diagnosis	ICD-9-CM
721.90	Spondylosis of unspecified site without mention of myelopathy	Diagnosis	ICD-9-CM
721.91	Spondylosis of unspecified site with myelopathy	Diagnosis	ICD-9-CM
M05.00	Felty's syndrome, unspecified site	Diagnosis	ICD-10-CM
M05.011	Felty's syndrome, right shoulder	Diagnosis	ICD-10-CM
M05.012	Felty's syndrome, left shoulder	Diagnosis	ICD-10-CM
M05.019	Felty's syndrome, unspecified shoulder	Diagnosis	ICD-10-CM
M05.021	Felty's syndrome, right elbow	Diagnosis	ICD-10-CM
M05.022	Felty's syndrome, left elbow	Diagnosis	ICD-10-CM
M05.029	Felty's syndrome, unspecified elbow	Diagnosis	ICD-10-CM
M05.031	Felty's syndrome, right wrist	Diagnosis	ICD-10-CM
M05.032	Felty's syndrome, left wrist	Diagnosis	ICD-10-CM
M05.039	Felty's syndrome, unspecified wrist	Diagnosis	ICD-10-CM
M05.041	Felty's syndrome, right hand	Diagnosis	ICD-10-CM
M05.042	Felty's syndrome, left hand	Diagnosis	ICD-10-CM
M05.049	Felty's syndrome, unspecified hand	Diagnosis	ICD-10-CM
M05.051	Felty's syndrome, right hip	Diagnosis	ICD-10-CM
M05.052	Felty's syndrome, left hip	Diagnosis	ICD-10-CM
M05.059	Felty's syndrome, unspecified hip	Diagnosis	ICD-10-CM
M05.061	Felty's syndrome, right knee	Diagnosis	ICD-10-CM
M05.062	Felty's syndrome, left knee	Diagnosis	ICD-10-CM
M05.069	Felty's syndrome, unspecified knee	Diagnosis	ICD-10-CM
M05.071	Felty's syndrome, right ankle and foot	Diagnosis	ICD-10-CM
M05.072	Felty's syndrome, left ankle and foot	Diagnosis	ICD-10-CM
M05.079	Felty's syndrome, unspecified ankle and foot	Diagnosis	ICD-10-CM
M05.09	Felty's syndrome, multiple sites	Diagnosis	ICD-10-CM
M05.20	Rheumatoid vasculitis with rheumatoid arthritis of unspecified site	Diagnosis	ICD-10-CM
M05.211	Rheumatoid vasculitis with rheumatoid arthritis of right shoulder	Diagnosis	ICD-10-CM
M05.212	Rheumatoid vasculitis with rheumatoid arthritis of left shoulder	Diagnosis	ICD-10-CM
M05.219	Rheumatoid vasculitis with rheumatoid arthritis of unspecified shoulder	Diagnosis	ICD-10-CM
M05.221	Rheumatoid vasculitis with rheumatoid arthritis of right elbow	Diagnosis	ICD-10-CM
M05.222	Rheumatoid vasculitis with rheumatoid arthritis of left elbow	Diagnosis	ICD-10-CM
M05.229	Rheumatoid vasculitis with rheumatoid arthritis of unspecified elbow	Diagnosis	ICD-10-CM
M05.231	Rheumatoid vasculitis with rheumatoid arthritis of right wrist	Diagnosis	ICD-10-CM
M05.232	Rheumatoid vasculitis with rheumatoid arthritis of left wrist	Diagnosis	ICD-10-CM
M05.239	Rheumatoid vasculitis with rheumatoid arthritis of unspecified wrist	Diagnosis	ICD-10-CM
M05.241	Rheumatoid vasculitis with rheumatoid arthritis of right hand	Diagnosis	ICD-10-CM
M05.242	Rheumatoid vasculitis with rheumatoid arthritis of left hand	Diagnosis	ICD-10-CM
M05.249	Rheumatoid vasculitis with rheumatoid arthritis of unspecified hand	Diagnosis	ICD-10-CM

Appendix D. List of International Classification of Diseases, Ninth Revision, Clinical Modification (ICD-9-CM), International Classification of Diseases, Tenth Revision, Clinical Modification (ICD-10-CM), International Classification of Diseases, Tenth Revision, Procedural Coding System (ICD-10-PCS), Current Procedural Terminology, Fourth Edition (CPT-4), and Healthcare Common Procedure Coding System (HCPCS) Codes Used to Define Baseline Characteristics in this Request

Code	Description	Code Category	Code Type
M05.251	Rheumatoid vasculitis with rheumatoid arthritis of right hip	Diagnosis	ICD-10-CM
M05.252	Rheumatoid vasculitis with rheumatoid arthritis of left hip	Diagnosis	ICD-10-CM
M05.259	Rheumatoid vasculitis with rheumatoid arthritis of unspecified hip	Diagnosis	ICD-10-CM
M05.261	Rheumatoid vasculitis with rheumatoid arthritis of right knee	Diagnosis	ICD-10-CM
M05.262	Rheumatoid vasculitis with rheumatoid arthritis of left knee	Diagnosis	ICD-10-CM
M05.269	Rheumatoid vasculitis with rheumatoid arthritis of unspecified knee	Diagnosis	ICD-10-CM
M05.271	Rheumatoid vasculitis with rheumatoid arthritis of right ankle and foot	Diagnosis	ICD-10-CM
M05.272	Rheumatoid vasculitis with rheumatoid arthritis of left ankle and foot	Diagnosis	ICD-10-CM
M05.279	Rheumatoid vasculitis with rheumatoid arthritis of unspecified ankle and foot	Diagnosis	ICD-10-CM
M05.29	Rheumatoid vasculitis with rheumatoid arthritis of multiple sites	Diagnosis	ICD-10-CM
M05.30	Rheumatoid heart disease with rheumatoid arthritis of unspecified site	Diagnosis	ICD-10-CM
M05.311	Rheumatoid heart disease with rheumatoid arthritis of right shoulder	Diagnosis	ICD-10-CM
M05.312	Rheumatoid heart disease with rheumatoid arthritis of left shoulder	Diagnosis	ICD-10-CM
M05.319	Rheumatoid heart disease with rheumatoid arthritis of unspecified shoulder	Diagnosis	ICD-10-CM
M05.321	Rheumatoid heart disease with rheumatoid arthritis of right elbow	Diagnosis	ICD-10-CM
M05.322	Rheumatoid heart disease with rheumatoid arthritis of left elbow	Diagnosis	ICD-10-CM
M05.329	Rheumatoid heart disease with rheumatoid arthritis of unspecified elbow	Diagnosis	ICD-10-CM
M05.331	Rheumatoid heart disease with rheumatoid arthritis of right wrist	Diagnosis	ICD-10-CM
M05.332	Rheumatoid heart disease with rheumatoid arthritis of left wrist	Diagnosis	ICD-10-CM
M05.339	Rheumatoid heart disease with rheumatoid arthritis of unspecified wrist	Diagnosis	ICD-10-CM
M05.341	Rheumatoid heart disease with rheumatoid arthritis of right hand	Diagnosis	ICD-10-CM
M05.342	Rheumatoid heart disease with rheumatoid arthritis of left hand	Diagnosis	ICD-10-CM
M05.349	Rheumatoid heart disease with rheumatoid arthritis of unspecified hand	Diagnosis	ICD-10-CM
M05.351	Rheumatoid heart disease with rheumatoid arthritis of right hip	Diagnosis	ICD-10-CM
M05.352	Rheumatoid heart disease with rheumatoid arthritis of left hip	Diagnosis	ICD-10-CM
M05.359	Rheumatoid heart disease with rheumatoid arthritis of unspecified hip	Diagnosis	ICD-10-CM
M05.361	Rheumatoid heart disease with rheumatoid arthritis of right knee	Diagnosis	ICD-10-CM
M05.362	Rheumatoid heart disease with rheumatoid arthritis of left knee	Diagnosis	ICD-10-CM
M05.369	Rheumatoid heart disease with rheumatoid arthritis of unspecified knee	Diagnosis	ICD-10-CM
M05.371	Rheumatoid heart disease with rheumatoid arthritis of right ankle and foot	Diagnosis	ICD-10-CM
M05.372	Rheumatoid heart disease with rheumatoid arthritis of left ankle and foot	Diagnosis	ICD-10-CM
M05.379	Rheumatoid heart disease with rheumatoid arthritis of unspecified ankle and foot	Diagnosis	ICD-10-CM
M05.39	Rheumatoid heart disease with rheumatoid arthritis of multiple sites	Diagnosis	ICD-10-CM
M05.40	Rheumatoid myopathy with rheumatoid arthritis of unspecified site	Diagnosis	ICD-10-CM
M05.411	Rheumatoid myopathy with rheumatoid arthritis of right shoulder	Diagnosis	ICD-10-CM
M05.412	Rheumatoid myopathy with rheumatoid arthritis of left shoulder	Diagnosis	ICD-10-CM
M05.419	Rheumatoid myopathy with rheumatoid arthritis of unspecified shoulder	Diagnosis	ICD-10-CM
M05.421	Rheumatoid myopathy with rheumatoid arthritis of right elbow	Diagnosis	ICD-10-CM
M05.422	Rheumatoid myopathy with rheumatoid arthritis of left elbow	Diagnosis	ICD-10-CM
M05.429	Rheumatoid myopathy with rheumatoid arthritis of unspecified elbow	Diagnosis	ICD-10-CM
M05.431	Rheumatoid myopathy with rheumatoid arthritis of right wrist	Diagnosis	ICD-10-CM
M05.432	Rheumatoid myopathy with rheumatoid arthritis of left wrist	Diagnosis	ICD-10-CM
M05.439	Rheumatoid myopathy with rheumatoid arthritis of unspecified wrist	Diagnosis	ICD-10-CM
M05.441	Rheumatoid myopathy with rheumatoid arthritis of right hand	Diagnosis	ICD-10-CM

Appendix D. List of International Classification of Diseases, Ninth Revision, Clinical Modification (ICD-9-CM), International Classification of Diseases, Tenth Revision, Clinical Modification (ICD-10-CM), International Classification of Diseases, Tenth Revision, Procedural Coding System (ICD-10-PCS), Current Procedural Terminology, Fourth Edition (CPT-4), and Healthcare Common Procedure Coding System (HCPCS) Codes Used to Define Baseline Characteristics in this Request

Code	Description	Code Category	Code Type
M05.442	Rheumatoid myopathy with rheumatoid arthritis of left hand	Diagnosis	ICD-10-CM
M05.449	Rheumatoid myopathy with rheumatoid arthritis of unspecified hand	Diagnosis	ICD-10-CM
M05.451	Rheumatoid myopathy with rheumatoid arthritis of right hip	Diagnosis	ICD-10-CM
M05.452	Rheumatoid myopathy with rheumatoid arthritis of left hip	Diagnosis	ICD-10-CM
M05.459	Rheumatoid myopathy with rheumatoid arthritis of unspecified hip	Diagnosis	ICD-10-CM
M05.461	Rheumatoid myopathy with rheumatoid arthritis of right knee	Diagnosis	ICD-10-CM
M05.462	Rheumatoid myopathy with rheumatoid arthritis of left knee	Diagnosis	ICD-10-CM
M05.469	Rheumatoid myopathy with rheumatoid arthritis of unspecified knee	Diagnosis	ICD-10-CM
M05.471	Rheumatoid myopathy with rheumatoid arthritis of right ankle and foot	Diagnosis	ICD-10-CM
M05.472	Rheumatoid myopathy with rheumatoid arthritis of left ankle and foot	Diagnosis	ICD-10-CM
M05.479	Rheumatoid myopathy with rheumatoid arthritis of unspecified ankle and foot	Diagnosis	ICD-10-CM
M05.49	Rheumatoid myopathy with rheumatoid arthritis of multiple sites	Diagnosis	ICD-10-CM
M05.50	Rheumatoid polyneuropathy with rheumatoid arthritis of unspecified site	Diagnosis	ICD-10-CM
M05.511	Rheumatoid polyneuropathy with rheumatoid arthritis of right shoulder	Diagnosis	ICD-10-CM
M05.512	Rheumatoid polyneuropathy with rheumatoid arthritis of left shoulder	Diagnosis	ICD-10-CM
M05.519	Rheumatoid polyneuropathy with rheumatoid arthritis of unspecified shoulder	Diagnosis	ICD-10-CM
M05.521	Rheumatoid polyneuropathy with rheumatoid arthritis of right elbow	Diagnosis	ICD-10-CM
M05.522	Rheumatoid polyneuropathy with rheumatoid arthritis of left elbow	Diagnosis	ICD-10-CM
M05.529	Rheumatoid polyneuropathy with rheumatoid arthritis of unspecified elbow	Diagnosis	ICD-10-CM
M05.531	Rheumatoid polyneuropathy with rheumatoid arthritis of right wrist	Diagnosis	ICD-10-CM
M05.532	Rheumatoid polyneuropathy with rheumatoid arthritis of left wrist	Diagnosis	ICD-10-CM
M05.539	Rheumatoid polyneuropathy with rheumatoid arthritis of unspecified wrist	Diagnosis	ICD-10-CM
M05.541	Rheumatoid polyneuropathy with rheumatoid arthritis of right hand	Diagnosis	ICD-10-CM
M05.542	Rheumatoid polyneuropathy with rheumatoid arthritis of left hand	Diagnosis	ICD-10-CM
M05.549	Rheumatoid polyneuropathy with rheumatoid arthritis of unspecified hand	Diagnosis	ICD-10-CM
M05.551	Rheumatoid polyneuropathy with rheumatoid arthritis of right hip	Diagnosis	ICD-10-CM
M05.552	Rheumatoid polyneuropathy with rheumatoid arthritis of left hip	Diagnosis	ICD-10-CM
M05.559	Rheumatoid polyneuropathy with rheumatoid arthritis of unspecified hip	Diagnosis	ICD-10-CM
M05.561	Rheumatoid polyneuropathy with rheumatoid arthritis of right knee	Diagnosis	ICD-10-CM
M05.562	Rheumatoid polyneuropathy with rheumatoid arthritis of left knee	Diagnosis	ICD-10-CM
M05.569	Rheumatoid polyneuropathy with rheumatoid arthritis of unspecified knee	Diagnosis	ICD-10-CM
M05.571	Rheumatoid polyneuropathy with rheumatoid arthritis of right ankle and foot	Diagnosis	ICD-10-CM
M05.572	Rheumatoid polyneuropathy with rheumatoid arthritis of left ankle and foot	Diagnosis	ICD-10-CM
M05.579	Rheumatoid polyneuropathy with rheumatoid arthritis of unspecified ankle and foot	Diagnosis	ICD-10-CM
M05.59	Rheumatoid polyneuropathy with rheumatoid arthritis of multiple sites	Diagnosis	ICD-10-CM
M05.60	Rheumatoid arthritis of unspecified site with involvement of other organs and systems	Diagnosis	ICD-10-CM
M05.611	Rheumatoid arthritis of right shoulder with involvement of other organs and systems	Diagnosis	ICD-10-CM
M05.612	Rheumatoid arthritis of left shoulder with involvement of other organs and systems	Diagnosis	ICD-10-CM
M05.619	Rheumatoid arthritis of unspecified shoulder with involvement of other organs and systems	Diagnosis	ICD-10-CM
M05.621	Rheumatoid arthritis of right elbow with involvement of other organs and systems	Diagnosis	ICD-10-CM
M05.622	Rheumatoid arthritis of left elbow with involvement of other organs and systems	Diagnosis	ICD-10-CM
M05.629	Rheumatoid arthritis of unspecified elbow with involvement of other organs and systems	Diagnosis	ICD-10-CM
M05.631	Rheumatoid arthritis of right wrist with involvement of other organs and systems	Diagnosis	ICD-10-CM

Appendix D. List of International Classification of Diseases, Ninth Revision, Clinical Modification (ICD-9-CM), International Classification of Diseases, Tenth Revision, Clinical Modification (ICD-10-CM), International Classification of Diseases, Tenth Revision, Procedural Coding System (ICD-10-PCS), Current Procedural Terminology, Fourth Edition (CPT-4), and Healthcare Common Procedure Coding System (HCPCS) Codes Used to Define Baseline Characteristics in this Request

Code	Description	Code	
		Category	Code Type
M05.632	Rheumatoid arthritis of left wrist with involvement of other organs and systems	Diagnosis	ICD-10-CM
M05.639	Rheumatoid arthritis of unspecified wrist with involvement of other organs and systems	Diagnosis	ICD-10-CM
M05.641	Rheumatoid arthritis of right hand with involvement of other organs and systems	Diagnosis	ICD-10-CM
M05.642	Rheumatoid arthritis of left hand with involvement of other organs and systems	Diagnosis	ICD-10-CM
M05.649	Rheumatoid arthritis of unspecified hand with involvement of other organs and systems	Diagnosis	ICD-10-CM
M05.651	Rheumatoid arthritis of right hip with involvement of other organs and systems	Diagnosis	ICD-10-CM
M05.652	Rheumatoid arthritis of left hip with involvement of other organs and systems	Diagnosis	ICD-10-CM
M05.659	Rheumatoid arthritis of unspecified hip with involvement of other organs and systems	Diagnosis	ICD-10-CM
M05.661	Rheumatoid arthritis of right knee with involvement of other organs and systems	Diagnosis	ICD-10-CM
M05.662	Rheumatoid arthritis of left knee with involvement of other organs and systems	Diagnosis	ICD-10-CM
M05.669	Rheumatoid arthritis of unspecified knee with involvement of other organs and systems	Diagnosis	ICD-10-CM
M05.671	Rheumatoid arthritis of right ankle and foot with involvement of other organs and systems	Diagnosis	ICD-10-CM
M05.672	Rheumatoid arthritis of left ankle and foot with involvement of other organs and systems	Diagnosis	ICD-10-CM
M05.679	Rheumatoid arthritis of unspecified ankle and foot with involvement of other organs and systems	Diagnosis	ICD-10-CM
M05.69	Rheumatoid arthritis of multiple sites with involvement of other organs and systems	Diagnosis	ICD-10-CM
M05.70	Rheumatoid arthritis with rheumatoid factor of unspecified site without organ or systems involvement	Diagnosis	ICD-10-CM
M05.711	Rheumatoid arthritis with rheumatoid factor of right shoulder without organ or systems involvement	Diagnosis	ICD-10-CM
M05.712	Rheumatoid arthritis with rheumatoid factor of left shoulder without organ or systems involvement	Diagnosis	ICD-10-CM
M05.719	Rheumatoid arthritis with rheumatoid factor of unspecified shoulder without organ or systems involvement	Diagnosis	ICD-10-CM
M05.721	Rheumatoid arthritis with rheumatoid factor of right elbow without organ or systems involvement	Diagnosis	ICD-10-CM
M05.722	Rheumatoid arthritis with rheumatoid factor of left elbow without organ or systems involvement	Diagnosis	ICD-10-CM
M05.729	Rheumatoid arthritis with rheumatoid factor of unspecified elbow without organ or systems involvement	Diagnosis	ICD-10-CM
M05.731	Rheumatoid arthritis with rheumatoid factor of right wrist without organ or systems involvement	Diagnosis	ICD-10-CM
M05.732	Rheumatoid arthritis with rheumatoid factor of left wrist without organ or systems involvement	Diagnosis	ICD-10-CM
M05.739	Rheumatoid arthritis with rheumatoid factor of unspecified wrist without organ or systems involvement	Diagnosis	ICD-10-CM
M05.741	Rheumatoid arthritis with rheumatoid factor of right hand without organ or systems involvement	Diagnosis	ICD-10-CM
M05.742	Rheumatoid arthritis with rheumatoid factor of left hand without organ or systems involvement	Diagnosis	ICD-10-CM
M05.749	Rheumatoid arthritis with rheumatoid factor of unspecified hand without organ or systems involvement	Diagnosis	ICD-10-CM

Appendix D. List of International Classification of Diseases, Ninth Revision, Clinical Modification (ICD-9-CM), International Classification of Diseases, Tenth Revision, Clinical Modification (ICD-10-CM), International Classification of Diseases, Tenth Revision, Procedural Coding System (ICD-10-PCS), Current Procedural Terminology, Fourth Edition (CPT-4), and Healthcare Common Procedure Coding System (HCPCS) Codes Used to Define Baseline Characteristics in this Request

Code	Description	Code	
		Category	Code Type
M05.751	Rheumatoid arthritis with rheumatoid factor of right hip without organ or systems involvement	Diagnosis	ICD-10-CM
M05.752	Rheumatoid arthritis with rheumatoid factor of left hip without organ or systems involvement	Diagnosis	ICD-10-CM
M05.759	Rheumatoid arthritis with rheumatoid factor of unspecified hip without organ or systems involvement	Diagnosis	ICD-10-CM
M05.761	Rheumatoid arthritis with rheumatoid factor of right knee without organ or systems involvement	Diagnosis	ICD-10-CM
M05.762	Rheumatoid arthritis with rheumatoid factor of left knee without organ or systems involvement	Diagnosis	ICD-10-CM
M05.769	Rheumatoid arthritis with rheumatoid factor of unspecified knee without organ or systems involvement	Diagnosis	ICD-10-CM
M05.771	Rheumatoid arthritis with rheumatoid factor of right ankle and foot without organ or systems involvement	Diagnosis	ICD-10-CM
M05.772	Rheumatoid arthritis with rheumatoid factor of left ankle and foot without organ or systems involvement	Diagnosis	ICD-10-CM
M05.779	Rheumatoid arthritis with rheumatoid factor of unspecified ankle and foot without organ or systems involvement	Diagnosis	ICD-10-CM
M05.79	Rheumatoid arthritis with rheumatoid factor of multiple sites without organ or systems involvement	Diagnosis	ICD-10-CM
M05.80	Other rheumatoid arthritis with rheumatoid factor of unspecified site	Diagnosis	ICD-10-CM
M05.811	Other rheumatoid arthritis with rheumatoid factor of right shoulder	Diagnosis	ICD-10-CM
M05.812	Other rheumatoid arthritis with rheumatoid factor of left shoulder	Diagnosis	ICD-10-CM
M05.819	Other rheumatoid arthritis with rheumatoid factor of unspecified shoulder	Diagnosis	ICD-10-CM
M05.821	Other rheumatoid arthritis with rheumatoid factor of right elbow	Diagnosis	ICD-10-CM
M05.822	Other rheumatoid arthritis with rheumatoid factor of left elbow	Diagnosis	ICD-10-CM
M05.829	Other rheumatoid arthritis with rheumatoid factor of unspecified elbow	Diagnosis	ICD-10-CM
M05.831	Other rheumatoid arthritis with rheumatoid factor of right wrist	Diagnosis	ICD-10-CM
M05.832	Other rheumatoid arthritis with rheumatoid factor of left wrist	Diagnosis	ICD-10-CM
M05.839	Other rheumatoid arthritis with rheumatoid factor of unspecified wrist	Diagnosis	ICD-10-CM
M05.841	Other rheumatoid arthritis with rheumatoid factor of right hand	Diagnosis	ICD-10-CM
M05.842	Other rheumatoid arthritis with rheumatoid factor of left hand	Diagnosis	ICD-10-CM
M05.849	Other rheumatoid arthritis with rheumatoid factor of unspecified hand	Diagnosis	ICD-10-CM
M05.851	Other rheumatoid arthritis with rheumatoid factor of right hip	Diagnosis	ICD-10-CM
M05.852	Other rheumatoid arthritis with rheumatoid factor of left hip	Diagnosis	ICD-10-CM
M05.859	Other rheumatoid arthritis with rheumatoid factor of unspecified hip	Diagnosis	ICD-10-CM
M05.861	Other rheumatoid arthritis with rheumatoid factor of right knee	Diagnosis	ICD-10-CM
M05.862	Other rheumatoid arthritis with rheumatoid factor of left knee	Diagnosis	ICD-10-CM
M05.869	Other rheumatoid arthritis with rheumatoid factor of unspecified knee	Diagnosis	ICD-10-CM
M05.871	Other rheumatoid arthritis with rheumatoid factor of right ankle and foot	Diagnosis	ICD-10-CM
M05.872	Other rheumatoid arthritis with rheumatoid factor of left ankle and foot	Diagnosis	ICD-10-CM
M05.879	Other rheumatoid arthritis with rheumatoid factor of unspecified ankle and foot	Diagnosis	ICD-10-CM
M05.89	Other rheumatoid arthritis with rheumatoid factor of multiple sites	Diagnosis	ICD-10-CM
M05.9	Rheumatoid arthritis with rheumatoid factor, unspecified	Diagnosis	ICD-10-CM

Appendix D. List of International Classification of Diseases, Ninth Revision, Clinical Modification (ICD-9-CM), International Classification of Diseases, Tenth Revision, Clinical Modification (ICD-10-CM), International Classification of Diseases, Tenth Revision, Procedural Coding System (ICD-10-PCS), Current Procedural Terminology, Fourth Edition (CPT-4), and Healthcare Common Procedure Coding System (HCPCS) Codes Used to Define Baseline Characteristics in this Request

Code	Description	Code Category	Code Type
M06.00	Rheumatoid arthritis without rheumatoid factor, unspecified site	Diagnosis	ICD-10-CM
M06.011	Rheumatoid arthritis without rheumatoid factor, right shoulder	Diagnosis	ICD-10-CM
M06.012	Rheumatoid arthritis without rheumatoid factor, left shoulder	Diagnosis	ICD-10-CM
M06.019	Rheumatoid arthritis without rheumatoid factor, unspecified shoulder	Diagnosis	ICD-10-CM
M06.021	Rheumatoid arthritis without rheumatoid factor, right elbow	Diagnosis	ICD-10-CM
M06.022	Rheumatoid arthritis without rheumatoid factor, left elbow	Diagnosis	ICD-10-CM
M06.029	Rheumatoid arthritis without rheumatoid factor, unspecified elbow	Diagnosis	ICD-10-CM
M06.031	Rheumatoid arthritis without rheumatoid factor, right wrist	Diagnosis	ICD-10-CM
M06.032	Rheumatoid arthritis without rheumatoid factor, left wrist	Diagnosis	ICD-10-CM
M06.039	Rheumatoid arthritis without rheumatoid factor, unspecified wrist	Diagnosis	ICD-10-CM
M06.041	Rheumatoid arthritis without rheumatoid factor, right hand	Diagnosis	ICD-10-CM
M06.042	Rheumatoid arthritis without rheumatoid factor, left hand	Diagnosis	ICD-10-CM
M06.049	Rheumatoid arthritis without rheumatoid factor, unspecified hand	Diagnosis	ICD-10-CM
M06.051	Rheumatoid arthritis without rheumatoid factor, right hip	Diagnosis	ICD-10-CM
M06.052	Rheumatoid arthritis without rheumatoid factor, left hip	Diagnosis	ICD-10-CM
M06.059	Rheumatoid arthritis without rheumatoid factor, unspecified hip	Diagnosis	ICD-10-CM
M06.061	Rheumatoid arthritis without rheumatoid factor, right knee	Diagnosis	ICD-10-CM
M06.062	Rheumatoid arthritis without rheumatoid factor, left knee	Diagnosis	ICD-10-CM
M06.069	Rheumatoid arthritis without rheumatoid factor, unspecified knee	Diagnosis	ICD-10-CM
M06.071	Rheumatoid arthritis without rheumatoid factor, right ankle and foot	Diagnosis	ICD-10-CM
M06.072	Rheumatoid arthritis without rheumatoid factor, left ankle and foot	Diagnosis	ICD-10-CM
M06.079	Rheumatoid arthritis without rheumatoid factor, unspecified ankle and foot	Diagnosis	ICD-10-CM
M06.08	Rheumatoid arthritis without rheumatoid factor, vertebrae	Diagnosis	ICD-10-CM
M06.09	Rheumatoid arthritis without rheumatoid factor, multiple sites	Diagnosis	ICD-10-CM
M06.1	Adult-onset Still's disease	Diagnosis	ICD-10-CM
M06.20	Rheumatoid bursitis, unspecified site	Diagnosis	ICD-10-CM
M06.211	Rheumatoid bursitis, right shoulder	Diagnosis	ICD-10-CM
M06.212	Rheumatoid bursitis, left shoulder	Diagnosis	ICD-10-CM
M06.219	Rheumatoid bursitis, unspecified shoulder	Diagnosis	ICD-10-CM
M06.221	Rheumatoid bursitis, right elbow	Diagnosis	ICD-10-CM
M06.222	Rheumatoid bursitis, left elbow	Diagnosis	ICD-10-CM
M06.229	Rheumatoid bursitis, unspecified elbow	Diagnosis	ICD-10-CM
M06.231	Rheumatoid bursitis, right wrist	Diagnosis	ICD-10-CM
M06.232	Rheumatoid bursitis, left wrist	Diagnosis	ICD-10-CM
M06.239	Rheumatoid bursitis, unspecified wrist	Diagnosis	ICD-10-CM
M06.241	Rheumatoid bursitis, right hand	Diagnosis	ICD-10-CM
M06.242	Rheumatoid bursitis, left hand	Diagnosis	ICD-10-CM
M06.249	Rheumatoid bursitis, unspecified hand	Diagnosis	ICD-10-CM
M06.251	Rheumatoid bursitis, right hip	Diagnosis	ICD-10-CM
M06.252	Rheumatoid bursitis, left hip	Diagnosis	ICD-10-CM
M06.259	Rheumatoid bursitis, unspecified hip	Diagnosis	ICD-10-CM
M06.261	Rheumatoid bursitis, right knee	Diagnosis	ICD-10-CM
M06.262	Rheumatoid bursitis, left knee	Diagnosis	ICD-10-CM
M06.269	Rheumatoid bursitis, unspecified knee	Diagnosis	ICD-10-CM

Appendix D. List of International Classification of Diseases, Ninth Revision, Clinical Modification (ICD-9-CM), International Classification of Diseases, Tenth Revision, Clinical Modification (ICD-10-CM), International Classification of Diseases, Tenth Revision, Procedural Coding System (ICD-10-PCS), Current Procedural Terminology, Fourth Edition (CPT-4), and Healthcare Common Procedure Coding System (HCPCS) Codes Used to Define Baseline Characteristics in this Request

Code	Description	Code	
		Category	Code Type
M06.271	Rheumatoid bursitis, right ankle and foot	Diagnosis	ICD-10-CM
M06.272	Rheumatoid bursitis, left ankle and foot	Diagnosis	ICD-10-CM
M06.279	Rheumatoid bursitis, unspecified ankle and foot	Diagnosis	ICD-10-CM
M06.28	Rheumatoid bursitis, vertebrae	Diagnosis	ICD-10-CM
M06.29	Rheumatoid bursitis, multiple sites	Diagnosis	ICD-10-CM
M06.30	Rheumatoid nodule, unspecified site	Diagnosis	ICD-10-CM
M06.311	Rheumatoid nodule, right shoulder	Diagnosis	ICD-10-CM
M06.312	Rheumatoid nodule, left shoulder	Diagnosis	ICD-10-CM
M06.319	Rheumatoid nodule, unspecified shoulder	Diagnosis	ICD-10-CM
M06.321	Rheumatoid nodule, right elbow	Diagnosis	ICD-10-CM
M06.322	Rheumatoid nodule, left elbow	Diagnosis	ICD-10-CM
M06.329	Rheumatoid nodule, unspecified elbow	Diagnosis	ICD-10-CM
M06.331	Rheumatoid nodule, right wrist	Diagnosis	ICD-10-CM
M06.332	Rheumatoid nodule, left wrist	Diagnosis	ICD-10-CM
M06.339	Rheumatoid nodule, unspecified wrist	Diagnosis	ICD-10-CM
M06.341	Rheumatoid nodule, right hand	Diagnosis	ICD-10-CM
M06.342	Rheumatoid nodule, left hand	Diagnosis	ICD-10-CM
M06.349	Rheumatoid nodule, unspecified hand	Diagnosis	ICD-10-CM
M06.351	Rheumatoid nodule, right hip	Diagnosis	ICD-10-CM
M06.352	Rheumatoid nodule, left hip	Diagnosis	ICD-10-CM
M06.359	Rheumatoid nodule, unspecified hip	Diagnosis	ICD-10-CM
M06.361	Rheumatoid nodule, right knee	Diagnosis	ICD-10-CM
M06.362	Rheumatoid nodule, left knee	Diagnosis	ICD-10-CM
M06.369	Rheumatoid nodule, unspecified knee	Diagnosis	ICD-10-CM
M06.371	Rheumatoid nodule, right ankle and foot	Diagnosis	ICD-10-CM
M06.372	Rheumatoid nodule, left ankle and foot	Diagnosis	ICD-10-CM
M06.379	Rheumatoid nodule, unspecified ankle and foot	Diagnosis	ICD-10-CM
M06.38	Rheumatoid nodule, vertebrae	Diagnosis	ICD-10-CM
M06.39	Rheumatoid nodule, multiple sites	Diagnosis	ICD-10-CM
M06.80	Other specified rheumatoid arthritis, unspecified site	Diagnosis	ICD-10-CM
M06.811	Other specified rheumatoid arthritis, right shoulder	Diagnosis	ICD-10-CM
M06.812	Other specified rheumatoid arthritis, left shoulder	Diagnosis	ICD-10-CM
M06.819	Other specified rheumatoid arthritis, unspecified shoulder	Diagnosis	ICD-10-CM
M06.821	Other specified rheumatoid arthritis, right elbow	Diagnosis	ICD-10-CM
M06.822	Other specified rheumatoid arthritis, left elbow	Diagnosis	ICD-10-CM
M06.829	Other specified rheumatoid arthritis, unspecified elbow	Diagnosis	ICD-10-CM
M06.831	Other specified rheumatoid arthritis, right wrist	Diagnosis	ICD-10-CM
M06.832	Other specified rheumatoid arthritis, left wrist	Diagnosis	ICD-10-CM
M06.839	Other specified rheumatoid arthritis, unspecified wrist	Diagnosis	ICD-10-CM
M06.841	Other specified rheumatoid arthritis, right hand	Diagnosis	ICD-10-CM
M06.842	Other specified rheumatoid arthritis, left hand	Diagnosis	ICD-10-CM
M06.849	Other specified rheumatoid arthritis, unspecified hand	Diagnosis	ICD-10-CM
M06.851	Other specified rheumatoid arthritis, right hip	Diagnosis	ICD-10-CM
M06.852	Other specified rheumatoid arthritis, left hip	Diagnosis	ICD-10-CM

Appendix D. List of International Classification of Diseases, Ninth Revision, Clinical Modification (ICD-9-CM), International Classification of Diseases, Tenth Revision, Clinical Modification (ICD-10-CM), International Classification of Diseases, Tenth Revision, Procedural Coding System (ICD-10-PCS), Current Procedural Terminology, Fourth Edition (CPT-4), and Healthcare Common Procedure Coding System (HCPCS) Codes Used to Define Baseline Characteristics in this Request

Code	Description	Code Category	Code Type
M06.859	Other specified rheumatoid arthritis, unspecified hip	Diagnosis	ICD-10-CM
M06.861	Other specified rheumatoid arthritis, right knee	Diagnosis	ICD-10-CM
M06.862	Other specified rheumatoid arthritis, left knee	Diagnosis	ICD-10-CM
M06.869	Other specified rheumatoid arthritis, unspecified knee	Diagnosis	ICD-10-CM
M06.871	Other specified rheumatoid arthritis, right ankle and foot	Diagnosis	ICD-10-CM
M06.872	Other specified rheumatoid arthritis, left ankle and foot	Diagnosis	ICD-10-CM
M06.879	Other specified rheumatoid arthritis, unspecified ankle and foot	Diagnosis	ICD-10-CM
M06.88	Other specified rheumatoid arthritis, vertebrae	Diagnosis	ICD-10-CM
M06.89	Other specified rheumatoid arthritis, multiple sites	Diagnosis	ICD-10-CM
M06.9	Rheumatoid arthritis, unspecified	Diagnosis	ICD-10-CM
M08.00	Unspecified juvenile rheumatoid arthritis of unspecified site	Diagnosis	ICD-10-CM
M08.011	Unspecified juvenile rheumatoid arthritis, right shoulder	Diagnosis	ICD-10-CM
M08.012	Unspecified juvenile rheumatoid arthritis, left shoulder	Diagnosis	ICD-10-CM
M08.019	Unspecified juvenile rheumatoid arthritis, unspecified shoulder	Diagnosis	ICD-10-CM
M08.021	Unspecified juvenile rheumatoid arthritis, right elbow	Diagnosis	ICD-10-CM
M08.022	Unspecified juvenile rheumatoid arthritis, left elbow	Diagnosis	ICD-10-CM
M08.029	Unspecified juvenile rheumatoid arthritis, unspecified elbow	Diagnosis	ICD-10-CM
M08.031	Unspecified juvenile rheumatoid arthritis, right wrist	Diagnosis	ICD-10-CM
M08.032	Unspecified juvenile rheumatoid arthritis, left wrist	Diagnosis	ICD-10-CM
M08.039	Unspecified juvenile rheumatoid arthritis, unspecified wrist	Diagnosis	ICD-10-CM
M08.041	Unspecified juvenile rheumatoid arthritis, right hand	Diagnosis	ICD-10-CM
M08.042	Unspecified juvenile rheumatoid arthritis, left hand	Diagnosis	ICD-10-CM
M08.049	Unspecified juvenile rheumatoid arthritis, unspecified hand	Diagnosis	ICD-10-CM
M08.051	Unspecified juvenile rheumatoid arthritis, right hip	Diagnosis	ICD-10-CM
M08.052	Unspecified juvenile rheumatoid arthritis, left hip	Diagnosis	ICD-10-CM
M08.059	Unspecified juvenile rheumatoid arthritis, unspecified hip	Diagnosis	ICD-10-CM
M08.061	Unspecified juvenile rheumatoid arthritis, right knee	Diagnosis	ICD-10-CM
M08.062	Unspecified juvenile rheumatoid arthritis, left knee	Diagnosis	ICD-10-CM
M08.069	Unspecified juvenile rheumatoid arthritis, unspecified knee	Diagnosis	ICD-10-CM
M08.071	Unspecified juvenile rheumatoid arthritis, right ankle and foot	Diagnosis	ICD-10-CM
M08.072	Unspecified juvenile rheumatoid arthritis, left ankle and foot	Diagnosis	ICD-10-CM
M08.079	Unspecified juvenile rheumatoid arthritis, unspecified ankle and foot	Diagnosis	ICD-10-CM
M08.08	Unspecified juvenile rheumatoid arthritis, vertebrae	Diagnosis	ICD-10-CM
M08.09	Unspecified juvenile rheumatoid arthritis, multiple sites	Diagnosis	ICD-10-CM
M08.1	Juvenile ankylosing spondylitis	Diagnosis	ICD-10-CM
M08.20	Juvenile rheumatoid arthritis with systemic onset, unspecified site	Diagnosis	ICD-10-CM
M08.211	Juvenile rheumatoid arthritis with systemic onset, right shoulder	Diagnosis	ICD-10-CM
M08.212	Juvenile rheumatoid arthritis with systemic onset, left shoulder	Diagnosis	ICD-10-CM
M08.219	Juvenile rheumatoid arthritis with systemic onset, unspecified shoulder	Diagnosis	ICD-10-CM
M08.221	Juvenile rheumatoid arthritis with systemic onset, right elbow	Diagnosis	ICD-10-CM
M08.222	Juvenile rheumatoid arthritis with systemic onset, left elbow	Diagnosis	ICD-10-CM
M08.229	Juvenile rheumatoid arthritis with systemic onset, unspecified elbow	Diagnosis	ICD-10-CM
M08.231	Juvenile rheumatoid arthritis with systemic onset, right wrist	Diagnosis	ICD-10-CM
M08.232	Juvenile rheumatoid arthritis with systemic onset, left wrist	Diagnosis	ICD-10-CM

Appendix D. List of International Classification of Diseases, Ninth Revision, Clinical Modification (ICD-9-CM), International Classification of Diseases, Tenth Revision, Clinical Modification (ICD-10-CM), International Classification of Diseases, Tenth Revision, Procedural Coding System (ICD-10-PCS), Current Procedural Terminology, Fourth Edition (CPT-4), and Healthcare Common Procedure Coding System (HCPCS) Codes Used to Define Baseline Characteristics in this Request

Code	Description	Code Category	Code Type
M08.239	Juvenile rheumatoid arthritis with systemic onset, unspecified wrist	Diagnosis	ICD-10-CM
M08.241	Juvenile rheumatoid arthritis with systemic onset, right hand	Diagnosis	ICD-10-CM
M08.242	Juvenile rheumatoid arthritis with systemic onset, left hand	Diagnosis	ICD-10-CM
M08.249	Juvenile rheumatoid arthritis with systemic onset, unspecified hand	Diagnosis	ICD-10-CM
M08.251	Juvenile rheumatoid arthritis with systemic onset, right hip	Diagnosis	ICD-10-CM
M08.252	Juvenile rheumatoid arthritis with systemic onset, left hip	Diagnosis	ICD-10-CM
M08.259	Juvenile rheumatoid arthritis with systemic onset, unspecified hip	Diagnosis	ICD-10-CM
M08.261	Juvenile rheumatoid arthritis with systemic onset, right knee	Diagnosis	ICD-10-CM
M08.262	Juvenile rheumatoid arthritis with systemic onset, left knee	Diagnosis	ICD-10-CM
M08.269	Juvenile rheumatoid arthritis with systemic onset, unspecified knee	Diagnosis	ICD-10-CM
M08.271	Juvenile rheumatoid arthritis with systemic onset, right ankle and foot	Diagnosis	ICD-10-CM
M08.272	Juvenile rheumatoid arthritis with systemic onset, left ankle and foot	Diagnosis	ICD-10-CM
M08.279	Juvenile rheumatoid arthritis with systemic onset, unspecified ankle and foot	Diagnosis	ICD-10-CM
M08.28	Juvenile rheumatoid arthritis with systemic onset, vertebrae	Diagnosis	ICD-10-CM
M08.29	Juvenile rheumatoid arthritis with systemic onset, multiple sites	Diagnosis	ICD-10-CM
M08.3	Juvenile rheumatoid polyarthritis (seronegative)	Diagnosis	ICD-10-CM
M08.40	Pauciarticular juvenile rheumatoid arthritis, unspecified site	Diagnosis	ICD-10-CM
M08.411	Pauciarticular juvenile rheumatoid arthritis, right shoulder	Diagnosis	ICD-10-CM
M08.412	Pauciarticular juvenile rheumatoid arthritis, left shoulder	Diagnosis	ICD-10-CM
M08.419	Pauciarticular juvenile rheumatoid arthritis, unspecified shoulder	Diagnosis	ICD-10-CM
M08.421	Pauciarticular juvenile rheumatoid arthritis, right elbow	Diagnosis	ICD-10-CM
M08.422	Pauciarticular juvenile rheumatoid arthritis, left elbow	Diagnosis	ICD-10-CM
M08.429	Pauciarticular juvenile rheumatoid arthritis, unspecified elbow	Diagnosis	ICD-10-CM
M08.431	Pauciarticular juvenile rheumatoid arthritis, right wrist	Diagnosis	ICD-10-CM
M08.432	Pauciarticular juvenile rheumatoid arthritis, left wrist	Diagnosis	ICD-10-CM
M08.439	Pauciarticular juvenile rheumatoid arthritis, unspecified wrist	Diagnosis	ICD-10-CM
M08.441	Pauciarticular juvenile rheumatoid arthritis, right hand	Diagnosis	ICD-10-CM
M08.442	Pauciarticular juvenile rheumatoid arthritis, left hand	Diagnosis	ICD-10-CM
M08.449	Pauciarticular juvenile rheumatoid arthritis, unspecified hand	Diagnosis	ICD-10-CM
M08.451	Pauciarticular juvenile rheumatoid arthritis, right hip	Diagnosis	ICD-10-CM
M08.452	Pauciarticular juvenile rheumatoid arthritis, left hip	Diagnosis	ICD-10-CM
M08.459	Pauciarticular juvenile rheumatoid arthritis, unspecified hip	Diagnosis	ICD-10-CM
M08.461	Pauciarticular juvenile rheumatoid arthritis, right knee	Diagnosis	ICD-10-CM
M08.462	Pauciarticular juvenile rheumatoid arthritis, left knee	Diagnosis	ICD-10-CM
M08.469	Pauciarticular juvenile rheumatoid arthritis, unspecified knee	Diagnosis	ICD-10-CM
M08.471	Pauciarticular juvenile rheumatoid arthritis, right ankle and foot	Diagnosis	ICD-10-CM
M08.472	Pauciarticular juvenile rheumatoid arthritis, left ankle and foot	Diagnosis	ICD-10-CM
M08.479	Pauciarticular juvenile rheumatoid arthritis, unspecified ankle and foot	Diagnosis	ICD-10-CM
M08.48	Pauciarticular juvenile rheumatoid arthritis, vertebrae	Diagnosis	ICD-10-CM
M08.80	Other juvenile arthritis, unspecified site	Diagnosis	ICD-10-CM
M08.811	Other juvenile arthritis, right shoulder	Diagnosis	ICD-10-CM
M08.812	Other juvenile arthritis, left shoulder	Diagnosis	ICD-10-CM
M08.819	Other juvenile arthritis, unspecified shoulder	Diagnosis	ICD-10-CM
M08.821	Other juvenile arthritis, right elbow	Diagnosis	ICD-10-CM

Appendix D. List of International Classification of Diseases, Ninth Revision, Clinical Modification (ICD-9-CM), International Classification of Diseases, Tenth Revision, Clinical Modification (ICD-10-CM), International Classification of Diseases, Tenth Revision, Procedural Coding System (ICD-10-PCS), Current Procedural Terminology, Fourth Edition (CPT-4), and Healthcare Common Procedure Coding System (HCPCS) Codes Used to Define Baseline Characteristics in this Request

Code	Description	Code	
		Category	Code Type
M08.822	Other juvenile arthritis, left elbow	Diagnosis	ICD-10-CM
M08.829	Other juvenile arthritis, unspecified elbow	Diagnosis	ICD-10-CM
M08.831	Other juvenile arthritis, right wrist	Diagnosis	ICD-10-CM
M08.832	Other juvenile arthritis, left wrist	Diagnosis	ICD-10-CM
M08.839	Other juvenile arthritis, unspecified wrist	Diagnosis	ICD-10-CM
M08.841	Other juvenile arthritis, right hand	Diagnosis	ICD-10-CM
M08.842	Other juvenile arthritis, left hand	Diagnosis	ICD-10-CM
M08.849	Other juvenile arthritis, unspecified hand	Diagnosis	ICD-10-CM
M08.851	Other juvenile arthritis, right hip	Diagnosis	ICD-10-CM
M08.852	Other juvenile arthritis, left hip	Diagnosis	ICD-10-CM
M08.859	Other juvenile arthritis, unspecified hip	Diagnosis	ICD-10-CM
M08.861	Other juvenile arthritis, right knee	Diagnosis	ICD-10-CM
M08.862	Other juvenile arthritis, left knee	Diagnosis	ICD-10-CM
M08.869	Other juvenile arthritis, unspecified knee	Diagnosis	ICD-10-CM
M08.871	Other juvenile arthritis, right ankle and foot	Diagnosis	ICD-10-CM
M08.872	Other juvenile arthritis, left ankle and foot	Diagnosis	ICD-10-CM
M08.879	Other juvenile arthritis, unspecified ankle and foot	Diagnosis	ICD-10-CM
M08.88	Other juvenile arthritis, other specified site	Diagnosis	ICD-10-CM
M08.89	Other juvenile arthritis, multiple sites	Diagnosis	ICD-10-CM
M08.90	Juvenile arthritis, unspecified, unspecified site	Diagnosis	ICD-10-CM
M08.911	Juvenile arthritis, unspecified, right shoulder	Diagnosis	ICD-10-CM
M08.912	Juvenile arthritis, unspecified, left shoulder	Diagnosis	ICD-10-CM
M08.919	Juvenile arthritis, unspecified, unspecified shoulder	Diagnosis	ICD-10-CM
M08.921	Juvenile arthritis, unspecified, right elbow	Diagnosis	ICD-10-CM
M08.922	Juvenile arthritis, unspecified, left elbow	Diagnosis	ICD-10-CM
M08.929	Juvenile arthritis, unspecified, unspecified elbow	Diagnosis	ICD-10-CM
M08.931	Juvenile arthritis, unspecified, right wrist	Diagnosis	ICD-10-CM
M08.932	Juvenile arthritis, unspecified, left wrist	Diagnosis	ICD-10-CM
M08.939	Juvenile arthritis, unspecified, unspecified wrist	Diagnosis	ICD-10-CM
M08.941	Juvenile arthritis, unspecified, right hand	Diagnosis	ICD-10-CM
M08.942	Juvenile arthritis, unspecified, left hand	Diagnosis	ICD-10-CM
M08.949	Juvenile arthritis, unspecified, unspecified hand	Diagnosis	ICD-10-CM
M08.951	Juvenile arthritis, unspecified, right hip	Diagnosis	ICD-10-CM
M08.952	Juvenile arthritis, unspecified, left hip	Diagnosis	ICD-10-CM
M08.959	Juvenile arthritis, unspecified, unspecified hip	Diagnosis	ICD-10-CM
M08.961	Juvenile arthritis, unspecified, right knee	Diagnosis	ICD-10-CM
M08.962	Juvenile arthritis, unspecified, left knee	Diagnosis	ICD-10-CM
M08.969	Juvenile arthritis, unspecified, unspecified knee	Diagnosis	ICD-10-CM
M08.971	Juvenile arthritis, unspecified, right ankle and foot	Diagnosis	ICD-10-CM
M08.972	Juvenile arthritis, unspecified, left ankle and foot	Diagnosis	ICD-10-CM
M08.979	Juvenile arthritis, unspecified, unspecified ankle and foot	Diagnosis	ICD-10-CM
M08.98	Juvenile arthritis, unspecified, vertebrae	Diagnosis	ICD-10-CM
M08.99	Juvenile arthritis, unspecified, multiple sites	Diagnosis	ICD-10-CM
M15.0	Primary generalized (osteo)arthritis	Diagnosis	ICD-10-CM

Appendix D. List of International Classification of Diseases, Ninth Revision, Clinical Modification (ICD-9-CM), International Classification of Diseases, Tenth Revision, Clinical Modification (ICD-10-CM), International Classification of Diseases, Tenth Revision, Procedural Coding System (ICD-10-PCS), Current Procedural Terminology, Fourth Edition (CPT-4), and Healthcare Common Procedure Coding System (HCPCS) Codes Used to Define Baseline Characteristics in this Request

Code	Description	Code Category	Code Type
M15.1	Heberden's nodes (with arthropathy)	Diagnosis	ICD-10-CM
M15.2	Bouchard's nodes (with arthropathy)	Diagnosis	ICD-10-CM
M15.3	Secondary multiple arthritis	Diagnosis	ICD-10-CM
M15.4	Erosive (osteo)arthritis	Diagnosis	ICD-10-CM
M15.8	Other polyosteoarthritis	Diagnosis	ICD-10-CM
M15.9	Polyosteoarthritis, unspecified	Diagnosis	ICD-10-CM
M16.0	Bilateral primary osteoarthritis of hip	Diagnosis	ICD-10-CM
M16.10	Unilateral primary osteoarthritis, unspecified hip	Diagnosis	ICD-10-CM
M16.11	Unilateral primary osteoarthritis, right hip	Diagnosis	ICD-10-CM
M16.12	Unilateral primary osteoarthritis, left hip	Diagnosis	ICD-10-CM
M16.2	Bilateral osteoarthritis resulting from hip dysplasia	Diagnosis	ICD-10-CM
M16.30	Unilateral osteoarthritis resulting from hip dysplasia, unspecified hip	Diagnosis	ICD-10-CM
M16.31	Unilateral osteoarthritis resulting from hip dysplasia, right hip	Diagnosis	ICD-10-CM
M16.32	Unilateral osteoarthritis resulting from hip dysplasia, left hip	Diagnosis	ICD-10-CM
M16.4	Bilateral post-traumatic osteoarthritis of hip	Diagnosis	ICD-10-CM
M16.50	Unilateral post-traumatic osteoarthritis, unspecified hip	Diagnosis	ICD-10-CM
M16.51	Unilateral post-traumatic osteoarthritis, right hip	Diagnosis	ICD-10-CM
M16.52	Unilateral post-traumatic osteoarthritis, left hip	Diagnosis	ICD-10-CM
M16.6	Other bilateral secondary osteoarthritis of hip	Diagnosis	ICD-10-CM
M16.7	Other unilateral secondary osteoarthritis of hip	Diagnosis	ICD-10-CM
M16.9	Osteoarthritis of hip, unspecified	Diagnosis	ICD-10-CM
M17.0	Bilateral primary osteoarthritis of knee	Diagnosis	ICD-10-CM
M17.10	Unilateral primary osteoarthritis, unspecified knee	Diagnosis	ICD-10-CM
M17.11	Unilateral primary osteoarthritis, right knee	Diagnosis	ICD-10-CM
M17.12	Unilateral primary osteoarthritis, left knee	Diagnosis	ICD-10-CM
M17.2	Bilateral post-traumatic osteoarthritis of knee	Diagnosis	ICD-10-CM
M17.30	Unilateral post-traumatic osteoarthritis, unspecified knee	Diagnosis	ICD-10-CM
M17.31	Unilateral post-traumatic osteoarthritis, right knee	Diagnosis	ICD-10-CM
M17.32	Unilateral post-traumatic osteoarthritis, left knee	Diagnosis	ICD-10-CM
M17.4	Other bilateral secondary osteoarthritis of knee	Diagnosis	ICD-10-CM
M17.5	Other unilateral secondary osteoarthritis of knee	Diagnosis	ICD-10-CM
M17.9	Osteoarthritis of knee, unspecified	Diagnosis	ICD-10-CM
M18.0	Bilateral primary osteoarthritis of first carpometacarpal joints	Diagnosis	ICD-10-CM
M18.10	Unilateral primary osteoarthritis of first carpometacarpal joint, unspecified hand	Diagnosis	ICD-10-CM
M18.11	Unilateral primary osteoarthritis of first carpometacarpal joint, right hand	Diagnosis	ICD-10-CM
M18.12	Unilateral primary osteoarthritis of first carpometacarpal joint, left hand	Diagnosis	ICD-10-CM
M18.2	Bilateral post-traumatic osteoarthritis of first carpometacarpal joints	Diagnosis	ICD-10-CM
M18.30	Unilateral post-traumatic osteoarthritis of first carpometacarpal joint, unspecified hand	Diagnosis	ICD-10-CM
M18.31	Unilateral post-traumatic osteoarthritis of first carpometacarpal joint, right hand	Diagnosis	ICD-10-CM
M18.32	Unilateral post-traumatic osteoarthritis of first carpometacarpal joint, left hand	Diagnosis	ICD-10-CM
M18.4	Other bilateral secondary osteoarthritis of first carpometacarpal joints	Diagnosis	ICD-10-CM
M18.50	Other unilateral secondary osteoarthritis of first carpometacarpal joint, unspecified hand	Diagnosis	ICD-10-CM
M18.51	Other unilateral secondary osteoarthritis of first carpometacarpal joint, right hand	Diagnosis	ICD-10-CM
M18.52	Other unilateral secondary osteoarthritis of first carpometacarpal joint, left hand	Diagnosis	ICD-10-CM

Appendix D. List of International Classification of Diseases, Ninth Revision, Clinical Modification (ICD-9-CM), International Classification of Diseases, Tenth Revision, Clinical Modification (ICD-10-CM), International Classification of Diseases, Tenth Revision, Procedural Coding System (ICD-10-PCS), Current Procedural Terminology, Fourth Edition (CPT-4), and Healthcare Common Procedure Coding System (HCPCS) Codes Used to Define Baseline Characteristics in this Request

Code	Description	Code Category	Code Type
M18.9	Osteoarthritis of first carpometacarpal joint, unspecified	Diagnosis	ICD-10-CM
M19.011	Primary osteoarthritis, right shoulder	Diagnosis	ICD-10-CM
M19.012	Primary osteoarthritis, left shoulder	Diagnosis	ICD-10-CM
M19.019	Primary osteoarthritis, unspecified shoulder	Diagnosis	ICD-10-CM
M19.021	Primary osteoarthritis, right elbow	Diagnosis	ICD-10-CM
M19.022	Primary osteoarthritis, left elbow	Diagnosis	ICD-10-CM
M19.029	Primary osteoarthritis, unspecified elbow	Diagnosis	ICD-10-CM
M19.031	Primary osteoarthritis, right wrist	Diagnosis	ICD-10-CM
M19.032	Primary osteoarthritis, left wrist	Diagnosis	ICD-10-CM
M19.039	Primary osteoarthritis, unspecified wrist	Diagnosis	ICD-10-CM
M19.041	Primary osteoarthritis, right hand	Diagnosis	ICD-10-CM
M19.042	Primary osteoarthritis, left hand	Diagnosis	ICD-10-CM
M19.049	Primary osteoarthritis, unspecified hand	Diagnosis	ICD-10-CM
M19.071	Primary osteoarthritis, right ankle and foot	Diagnosis	ICD-10-CM
M19.072	Primary osteoarthritis, left ankle and foot	Diagnosis	ICD-10-CM
M19.079	Primary osteoarthritis, unspecified ankle and foot	Diagnosis	ICD-10-CM
M19.111	Post-traumatic osteoarthritis, right shoulder	Diagnosis	ICD-10-CM
M19.112	Post-traumatic osteoarthritis, left shoulder	Diagnosis	ICD-10-CM
M19.119	Post-traumatic osteoarthritis, unspecified shoulder	Diagnosis	ICD-10-CM
M19.121	Post-traumatic osteoarthritis, right elbow	Diagnosis	ICD-10-CM
M19.122	Post-traumatic osteoarthritis, left elbow	Diagnosis	ICD-10-CM
M19.129	Post-traumatic osteoarthritis, unspecified elbow	Diagnosis	ICD-10-CM
M19.131	Post-traumatic osteoarthritis, right wrist	Diagnosis	ICD-10-CM
M19.132	Post-traumatic osteoarthritis, left wrist	Diagnosis	ICD-10-CM
M19.139	Post-traumatic osteoarthritis, unspecified wrist	Diagnosis	ICD-10-CM
M19.141	Post-traumatic osteoarthritis, right hand	Diagnosis	ICD-10-CM
M19.142	Post-traumatic osteoarthritis, left hand	Diagnosis	ICD-10-CM
M19.149	Post-traumatic osteoarthritis, unspecified hand	Diagnosis	ICD-10-CM
M19.171	Post-traumatic osteoarthritis, right ankle and foot	Diagnosis	ICD-10-CM
M19.172	Post-traumatic osteoarthritis, left ankle and foot	Diagnosis	ICD-10-CM
M19.179	Post-traumatic osteoarthritis, unspecified ankle and foot	Diagnosis	ICD-10-CM
M19.211	Secondary osteoarthritis, right shoulder	Diagnosis	ICD-10-CM
M19.212	Secondary osteoarthritis, left shoulder	Diagnosis	ICD-10-CM
M19.219	Secondary osteoarthritis, unspecified shoulder	Diagnosis	ICD-10-CM
M19.221	Secondary osteoarthritis, right elbow	Diagnosis	ICD-10-CM
M19.222	Secondary osteoarthritis, left elbow	Diagnosis	ICD-10-CM
M19.229	Secondary osteoarthritis, unspecified elbow	Diagnosis	ICD-10-CM
M19.231	Secondary osteoarthritis, right wrist	Diagnosis	ICD-10-CM
M19.232	Secondary osteoarthritis, left wrist	Diagnosis	ICD-10-CM
M19.239	Secondary osteoarthritis, unspecified wrist	Diagnosis	ICD-10-CM
M19.241	Secondary osteoarthritis, right hand	Diagnosis	ICD-10-CM
M19.242	Secondary osteoarthritis, left hand	Diagnosis	ICD-10-CM
M19.249	Secondary osteoarthritis, unspecified hand	Diagnosis	ICD-10-CM
M19.271	Secondary osteoarthritis, right ankle and foot	Diagnosis	ICD-10-CM

Appendix D. List of International Classification of Diseases, Ninth Revision, Clinical Modification (ICD-9-CM), International Classification of Diseases, Tenth Revision, Clinical Modification (ICD-10-CM), International Classification of Diseases, Tenth Revision, Procedural Coding System (ICD-10-PCS), Current Procedural Terminology, Fourth Edition (CPT-4), and Healthcare Common Procedure Coding System (HCPCS) Codes Used to Define Baseline Characteristics in this Request

Code	Description	Code Category	Code Type
M19.272	Secondary osteoarthritis, left ankle and foot	Diagnosis	ICD-10-CM
M19.279	Secondary osteoarthritis, unspecified ankle and foot	Diagnosis	ICD-10-CM
M19.90	Unspecified osteoarthritis, unspecified site	Diagnosis	ICD-10-CM
M19.91	Primary osteoarthritis, unspecified site	Diagnosis	ICD-10-CM
M19.92	Post-traumatic osteoarthritis, unspecified site	Diagnosis	ICD-10-CM
M19.93	Secondary osteoarthritis, unspecified site	Diagnosis	ICD-10-CM
M45.0	Ankylosing spondylitis of multiple sites in spine	Diagnosis	ICD-10-CM
M45.1	Ankylosing spondylitis of occipito-atlanto-axial region	Diagnosis	ICD-10-CM
M45.2	Ankylosing spondylitis of cervical region	Diagnosis	ICD-10-CM
M45.3	Ankylosing spondylitis of cervicothoracic region	Diagnosis	ICD-10-CM
M45.4	Ankylosing spondylitis of thoracic region	Diagnosis	ICD-10-CM
M45.5	Ankylosing spondylitis of thoracolumbar region	Diagnosis	ICD-10-CM
M45.6	Ankylosing spondylitis lumbar region	Diagnosis	ICD-10-CM
M45.7	Ankylosing spondylitis of lumbosacral region	Diagnosis	ICD-10-CM
M45.8	Ankylosing spondylitis sacral and sacrococcygeal region	Diagnosis	ICD-10-CM
M45.9	Ankylosing spondylitis of unspecified sites in spine	Diagnosis	ICD-10-CM
M47.011	Anterior spinal artery compression syndromes, occipito-atlanto-axial region	Diagnosis	ICD-10-CM
M47.012	Anterior spinal artery compression syndromes, cervical region	Diagnosis	ICD-10-CM
M47.013	Anterior spinal artery compression syndromes, cervicothoracic region	Diagnosis	ICD-10-CM
M47.014	Anterior spinal artery compression syndromes, thoracic region	Diagnosis	ICD-10-CM
M47.015	Anterior spinal artery compression syndromes, thoracolumbar region	Diagnosis	ICD-10-CM
M47.016	Anterior spinal artery compression syndromes, lumbar region	Diagnosis	ICD-10-CM
M47.019	Anterior spinal artery compression syndromes, site unspecified	Diagnosis	ICD-10-CM
M47.021	Vertebral artery compression syndromes, occipito-atlanto-axial region	Diagnosis	ICD-10-CM
M47.022	Vertebral artery compression syndromes, cervical region	Diagnosis	ICD-10-CM
M47.029	Vertebral artery compression syndromes, site unspecified	Diagnosis	ICD-10-CM
M47.10	Other spondylosis with myelopathy, site unspecified	Diagnosis	ICD-10-CM
M47.11	Other spondylosis with myelopathy, occipito-atlanto-axial region	Diagnosis	ICD-10-CM
M47.12	Other spondylosis with myelopathy, cervical region	Diagnosis	ICD-10-CM
M47.13	Other spondylosis with myelopathy, cervicothoracic region	Diagnosis	ICD-10-CM
M47.20	Other spondylosis with radiculopathy, site unspecified	Diagnosis	ICD-10-CM
M47.21	Other spondylosis with radiculopathy, occipito-atlanto-axial region	Diagnosis	ICD-10-CM
M47.22	Other spondylosis with radiculopathy, cervical region	Diagnosis	ICD-10-CM
M47.23	Other spondylosis with radiculopathy, cervicothoracic region	Diagnosis	ICD-10-CM
M47.24	Other spondylosis with radiculopathy, thoracic region	Diagnosis	ICD-10-CM
M47.25	Other spondylosis with radiculopathy, thoracolumbar region	Diagnosis	ICD-10-CM
M47.26	Other spondylosis with radiculopathy, lumbar region	Diagnosis	ICD-10-CM
M47.27	Other spondylosis with radiculopathy, lumbosacral region	Diagnosis	ICD-10-CM
M47.28	Other spondylosis with radiculopathy, sacral and sacrococcygeal region	Diagnosis	ICD-10-CM
M47.811	Spondylosis without myelopathy or radiculopathy, occipito-atlanto-axial region	Diagnosis	ICD-10-CM
M47.812	Spondylosis without myelopathy or radiculopathy, cervical region	Diagnosis	ICD-10-CM
M47.813	Spondylosis without myelopathy or radiculopathy, cervicothoracic region	Diagnosis	ICD-10-CM
M47.814	Spondylosis without myelopathy or radiculopathy, thoracic region	Diagnosis	ICD-10-CM
M47.815	Spondylosis without myelopathy or radiculopathy, thoracolumbar region	Diagnosis	ICD-10-CM

Appendix D. List of International Classification of Diseases, Ninth Revision, Clinical Modification (ICD-9-CM), International Classification of Diseases, Tenth Revision, Clinical Modification (ICD-10-CM), International Classification of Diseases, Tenth Revision, Procedural Coding System (ICD-10-PCS), Current Procedural Terminology, Fourth Edition (CPT-4), and Healthcare Common Procedure Coding System (HCPCS) Codes Used to Define Baseline Characteristics in this Request

Code	Description	Code Category	Code Type
M47.816	Spondylosis without myelopathy or radiculopathy, lumbar region	Diagnosis	ICD-10-CM
M47.817	Spondylosis without myelopathy or radiculopathy, lumbosacral region	Diagnosis	ICD-10-CM
M47.818	Spondylosis without myelopathy or radiculopathy, sacral and sacrococcygeal region	Diagnosis	ICD-10-CM
M47.819	Spondylosis without myelopathy or radiculopathy, site unspecified	Diagnosis	ICD-10-CM
M47.891	Other spondylosis, occipito-atlanto-axial region	Diagnosis	ICD-10-CM
M47.892	Other spondylosis, cervical region	Diagnosis	ICD-10-CM
M47.893	Other spondylosis, cervicothoracic region	Diagnosis	ICD-10-CM
M47.894	Other spondylosis, thoracic region	Diagnosis	ICD-10-CM
M47.895	Other spondylosis, thoracolumbar region	Diagnosis	ICD-10-CM
M47.896	Other spondylosis, lumbar region	Diagnosis	ICD-10-CM
M47.897	Other spondylosis, lumbosacral region	Diagnosis	ICD-10-CM
M47.898	Other spondylosis, sacral and sacrococcygeal region	Diagnosis	ICD-10-CM
M47.899	Other spondylosis, site unspecified	Diagnosis	ICD-10-CM
M47.9	Spondylosis, unspecified	Diagnosis	ICD-10-CM
M48.8X1	Other specified spondylopathies, occipito-atlanto-axial region	Diagnosis	ICD-10-CM
M48.8X2	Other specified spondylopathies, cervical region	Diagnosis	ICD-10-CM
M48.8X3	Other specified spondylopathies, cervicothoracic region	Diagnosis	ICD-10-CM
M48.8X4	Other specified spondylopathies, thoracic region	Diagnosis	ICD-10-CM
M48.8X5	Other specified spondylopathies, thoracolumbar region	Diagnosis	ICD-10-CM
M48.8X6	Other specified spondylopathies, lumbar region	Diagnosis	ICD-10-CM
M48.8X7	Other specified spondylopathies, lumbosacral region	Diagnosis	ICD-10-CM
M48.8X8	Other specified spondylopathies, sacral and sacrococcygeal region	Diagnosis	ICD-10-CM
M48.8X9	Other specified spondylopathies, site unspecified	Diagnosis	ICD-10-CM
M08.0A	Unspecified juvenile rheumatoid arthritis, other specified site	Diagnosis	ICD-10-CM
M46.95	Unspecified inflammatory spondylopathy, thoracolumbar region	Diagnosis	ICD-10-CM
M46.94	Unspecified inflammatory spondylopathy, thoracic region	Diagnosis	ICD-10-CM
M46.90	Unspecified inflammatory spondylopathy, site unspecified	Diagnosis	ICD-10-CM
M46.98	Unspecified inflammatory spondylopathy, sacral and sacrococcygeal region	Diagnosis	ICD-10-CM
M46.91	Unspecified inflammatory spondylopathy, occipito-atlanto-axial region	Diagnosis	ICD-10-CM
M46.99	Unspecified inflammatory spondylopathy, multiple sites in spine	Diagnosis	ICD-10-CM
M46.97	Unspecified inflammatory spondylopathy, lumbosacral region	Diagnosis	ICD-10-CM
M46.96	Unspecified inflammatory spondylopathy, lumbar region	Diagnosis	ICD-10-CM
M46.93	Unspecified inflammatory spondylopathy, cervicothoracic region	Diagnosis	ICD-10-CM
M46.92	Unspecified inflammatory spondylopathy, cervical region	Diagnosis	ICD-10-CM
M19.29	Secondary osteoarthritis, other specified site	Diagnosis	ICD-10-CM
M05.139	Rheumatoid lung disease with rheumatoid arthritis of unspecified wrist	Diagnosis	ICD-10-CM
M05.10	Rheumatoid lung disease with rheumatoid arthritis of unspecified site	Diagnosis	ICD-10-CM
M05.119	Rheumatoid lung disease with rheumatoid arthritis of unspecified shoulder	Diagnosis	ICD-10-CM
M05.169	Rheumatoid lung disease with rheumatoid arthritis of unspecified knee	Diagnosis	ICD-10-CM
M05.159	Rheumatoid lung disease with rheumatoid arthritis of unspecified hip	Diagnosis	ICD-10-CM
M05.149	Rheumatoid lung disease with rheumatoid arthritis of unspecified hand	Diagnosis	ICD-10-CM
M05.129	Rheumatoid lung disease with rheumatoid arthritis of unspecified elbow	Diagnosis	ICD-10-CM
M05.179	Rheumatoid lung disease with rheumatoid arthritis of unspecified ankle and foot	Diagnosis	ICD-10-CM
M05.131	Rheumatoid lung disease with rheumatoid arthritis of right wrist	Diagnosis	ICD-10-CM

Appendix D. List of International Classification of Diseases, Ninth Revision, Clinical Modification (ICD-9-CM), International Classification of Diseases, Tenth Revision, Clinical Modification (ICD-10-CM), International Classification of Diseases, Tenth Revision, Procedural Coding System (ICD-10-PCS), Current Procedural Terminology, Fourth Edition (CPT-4), and Healthcare Common Procedure Coding System (HCPCS) Codes Used to Define Baseline Characteristics in this Request

Code	Description	Code Category	Code Type
M05.111	Rheumatoid lung disease with rheumatoid arthritis of right shoulder	Diagnosis	ICD-10-CM
M05.161	Rheumatoid lung disease with rheumatoid arthritis of right knee	Diagnosis	ICD-10-CM
M05.151	Rheumatoid lung disease with rheumatoid arthritis of right hip	Diagnosis	ICD-10-CM
M05.141	Rheumatoid lung disease with rheumatoid arthritis of right hand	Diagnosis	ICD-10-CM
M05.121	Rheumatoid lung disease with rheumatoid arthritis of right elbow	Diagnosis	ICD-10-CM
M05.171	Rheumatoid lung disease with rheumatoid arthritis of right ankle and foot	Diagnosis	ICD-10-CM
M05.19	Rheumatoid lung disease with rheumatoid arthritis of multiple sites	Diagnosis	ICD-10-CM
M05.132	Rheumatoid lung disease with rheumatoid arthritis of left wrist	Diagnosis	ICD-10-CM
M05.112	Rheumatoid lung disease with rheumatoid arthritis of left shoulder	Diagnosis	ICD-10-CM
M05.162	Rheumatoid lung disease with rheumatoid arthritis of left knee	Diagnosis	ICD-10-CM
M05.152	Rheumatoid lung disease with rheumatoid arthritis of left hip	Diagnosis	ICD-10-CM
M05.142	Rheumatoid lung disease with rheumatoid arthritis of left hand	Diagnosis	ICD-10-CM
M05.122	Rheumatoid lung disease with rheumatoid arthritis of left elbow	Diagnosis	ICD-10-CM
M05.172	Rheumatoid lung disease with rheumatoid arthritis of left ankle and foot	Diagnosis	ICD-10-CM
M06.0A	Rheumatoid arthritis without rheumatoid factor, other specified site	Diagnosis	ICD-10-CM
M05.7A	Rheumatoid arthritis with rheumatoid factor of other specified site without organ or systems involvement	Diagnosis	ICD-10-CM
L40.54	Psoriatic juvenile arthropathy	Diagnosis	ICD-10-CM
M19.09	Primary osteoarthritis, other specified site	Diagnosis	ICD-10-CM
M08.4A	Pauciarticular juvenile rheumatoid arthritis, other specified site	Diagnosis	ICD-10-CM
M47.15	Other spondylosis with myelopathy, thoracolumbar region	Diagnosis	ICD-10-CM
M47.14	Other spondylosis with myelopathy, thoracic region	Diagnosis	ICD-10-CM
M47.16	Other spondylosis with myelopathy, lumbar region	Diagnosis	ICD-10-CM
M06.8A	Other specified rheumatoid arthritis, other specified site	Diagnosis	ICD-10-CM
M46.85	Other specified inflammatory spondylopathies, thoracolumbar region	Diagnosis	ICD-10-CM
M46.84	Other specified inflammatory spondylopathies, thoracic region	Diagnosis	ICD-10-CM
M46.80	Other specified inflammatory spondylopathies, site unspecified	Diagnosis	ICD-10-CM
M46.88	Other specified inflammatory spondylopathies, sacral and sacrococcygeal region	Diagnosis	ICD-10-CM
M46.81	Other specified inflammatory spondylopathies, occipito-atlanto-axial region	Diagnosis	ICD-10-CM
M46.89	Other specified inflammatory spondylopathies, multiple sites in spine	Diagnosis	ICD-10-CM
M46.87	Other specified inflammatory spondylopathies, lumbosacral region	Diagnosis	ICD-10-CM
M46.86	Other specified inflammatory spondylopathies, lumbar region	Diagnosis	ICD-10-CM
M46.83	Other specified inflammatory spondylopathies, cervicothoracic region	Diagnosis	ICD-10-CM
M46.82	Other specified inflammatory spondylopathies, cervical region	Diagnosis	ICD-10-CM
M05.8A	Other rheumatoid arthritis with rheumatoid factor of other specified site	Diagnosis	ICD-10-CM
L40.59	Other psoriatic arthropathy	Diagnosis	ICD-10-CM
M45.A0	Non-radiographic axial spondyloarthritis of unspecified sites in spine	Diagnosis	ICD-10-CM
M45.A5	Non-radiographic axial spondyloarthritis of thoracolumbar region	Diagnosis	ICD-10-CM
M45.A4	Non-radiographic axial spondyloarthritis of thoracic region	Diagnosis	ICD-10-CM
M45.A8	Non-radiographic axial spondyloarthritis of sacral and sacrococcygeal region	Diagnosis	ICD-10-CM
M45.A1	Non-radiographic axial spondyloarthritis of occipito-atlanto-axial region	Diagnosis	ICD-10-CM
M45.AB	Non-radiographic axial spondyloarthritis of multiple sites in spine	Diagnosis	ICD-10-CM
M45.A7	Non-radiographic axial spondyloarthritis of lumbosacral region	Diagnosis	ICD-10-CM
M45.A6	Non-radiographic axial spondyloarthritis of lumbar region	Diagnosis	ICD-10-CM

Appendix D. List of International Classification of Diseases, Ninth Revision, Clinical Modification (ICD-9-CM), International Classification of Diseases, Tenth Revision, Clinical Modification (ICD-10-CM), International Classification of Diseases, Tenth Revision, Procedural Coding System (ICD-10-PCS), Current Procedural Terminology, Fourth Edition (CPT-4), and Healthcare Common Procedure Coding System (HCPCS) Codes Used to Define Baseline Characteristics in this Request

Code	Description	Code	
		Category	Code Type
M45.A3	Non-radiographic axial spondyloarthritis of cervicothoracic region	Diagnosis	ICD-10-CM
M45.A2	Non-radiographic axial spondyloarthritis of cervical region	Diagnosis	ICD-10-CM
M08.2A	Juvenile rheumatoid arthritis with systemic onset, other specified site	Diagnosis	ICD-10-CM
M08.9A	Juvenile arthritis, unspecified, other specified site	Diagnosis	ICD-10-CM
L40.51	Distal interphalangeal psoriatic arthropathy	Diagnosis	ICD-10-CM
L40.50	Arthropathic psoriasis, unspecified	Diagnosis	ICD-10-CM
Stroke/Transient Ischemic Attack			
430	Subarachnoid hemorrhage	Diagnosis	ICD-9-CM
431	Intracerebral hemorrhage	Diagnosis	ICD-9-CM
433.01	Occlusion and stenosis of basilar artery with cerebral infarction	Diagnosis	ICD-9-CM
433.11	Occlusion and stenosis of carotid artery with cerebral infarction	Diagnosis	ICD-9-CM
433.21	Occlusion and stenosis of vertebral artery with cerebral infarction	Diagnosis	ICD-9-CM
433.31	Occlusion and stenosis of multiple and bilateral precerebral arteries with cerebral infarction	Diagnosis	ICD-9-CM
433.81	Occlusion and stenosis of other specified precerebral artery with cerebral infarction	Diagnosis	ICD-9-CM
433.91	Occlusion and stenosis of unspecified precerebral artery with cerebral infarction	Diagnosis	ICD-9-CM
434.00	Cerebral thrombosis without mention of cerebral infarction	Diagnosis	ICD-9-CM
434.01	Cerebral thrombosis with cerebral infarction	Diagnosis	ICD-9-CM
434.10	Cerebral embolism without mention of cerebral infarction	Diagnosis	ICD-9-CM
434.11	Cerebral embolism with cerebral infarction	Diagnosis	ICD-9-CM
434.90	Unspecified cerebral artery occlusion without mention of cerebral infarction	Diagnosis	ICD-9-CM
434.91	Unspecified cerebral artery occlusion with cerebral infarction	Diagnosis	ICD-9-CM
435.0	Basilar artery syndrome	Diagnosis	ICD-9-CM
435.1	Vertebral artery syndrome	Diagnosis	ICD-9-CM
435.3	Vertebrobasilar artery syndrome	Diagnosis	ICD-9-CM
435.8	Other specified transient cerebral ischemias	Diagnosis	ICD-9-CM
435.9	Unspecified transient cerebral ischemia	Diagnosis	ICD-9-CM
436	Acute, but ill-defined, cerebrovascular disease	Diagnosis	ICD-9-CM
997.02	Iatrogenic cerebrovascular infarction or hemorrhage	Diagnosis	ICD-9-CM
G45.0	Vertebro-basilar artery syndrome	Diagnosis	ICD-10-CM
G45.1	Carotid artery syndrome (hemispheric)	Diagnosis	ICD-10-CM
G45.2	Multiple and bilateral precerebral artery syndromes	Diagnosis	ICD-10-CM
G45.8	Other transient cerebral ischemic attacks and related syndromes	Diagnosis	ICD-10-CM
G45.9	Transient cerebral ischemic attack, unspecified	Diagnosis	ICD-10-CM
G46.0	Middle cerebral artery syndrome	Diagnosis	ICD-10-CM
G46.1	Anterior cerebral artery syndrome	Diagnosis	ICD-10-CM
G46.2	Posterior cerebral artery syndrome	Diagnosis	ICD-10-CM
G46.3	Brain stem stroke syndrome	Diagnosis	ICD-10-CM
G46.4	Cerebellar stroke syndrome	Diagnosis	ICD-10-CM
G46.5	Pure motor lacunar syndrome	Diagnosis	ICD-10-CM
G46.6	Pure sensory lacunar syndrome	Diagnosis	ICD-10-CM
G46.7	Other lacunar syndromes	Diagnosis	ICD-10-CM
G46.8	Other vascular syndromes of brain in cerebrovascular diseases	Diagnosis	ICD-10-CM

Appendix D. List of International Classification of Diseases, Ninth Revision, Clinical Modification (ICD-9-CM), International Classification of Diseases, Tenth Revision, Clinical Modification (ICD-10-CM), International Classification of Diseases, Tenth Revision, Procedural Coding System (ICD-10-PCS), Current Procedural Terminology, Fourth Edition (CPT-4), and Healthcare Common Procedure Coding System (HCPCS) Codes Used to Define Baseline Characteristics in this Request

Code	Description	Code Category	Code Type
G97.31	Intraoperative hemorrhage and hematoma of a nervous system organ or structure complicating a nervous system procedure	Diagnosis	ICD-10-CM
G97.32	Intraoperative hemorrhage and hematoma of a nervous system organ or structure complicating other procedure	Diagnosis	ICD-10-CM
I60.00	Nontraumatic subarachnoid hemorrhage from unspecified carotid siphon and bifurcation	Diagnosis	ICD-10-CM
I60.01	Nontraumatic subarachnoid hemorrhage from right carotid siphon and bifurcation	Diagnosis	ICD-10-CM
I60.02	Nontraumatic subarachnoid hemorrhage from left carotid siphon and bifurcation	Diagnosis	ICD-10-CM
I60.10	Nontraumatic subarachnoid hemorrhage from unspecified middle cerebral artery	Diagnosis	ICD-10-CM
I60.11	Nontraumatic subarachnoid hemorrhage from right middle cerebral artery	Diagnosis	ICD-10-CM
I60.12	Nontraumatic subarachnoid hemorrhage from left middle cerebral artery	Diagnosis	ICD-10-CM
I60.20	Nontraumatic subarachnoid hemorrhage from unspecified anterior communicating artery	Diagnosis	ICD-10-CM
I60.21	Nontraumatic subarachnoid hemorrhage from right anterior communicating artery	Diagnosis	ICD-10-CM
I60.22	Nontraumatic subarachnoid hemorrhage from left anterior communicating artery	Diagnosis	ICD-10-CM
I60.30	Nontraumatic subarachnoid hemorrhage from unspecified posterior communicating	Diagnosis	ICD-10-CM
I60.31	Nontraumatic subarachnoid hemorrhage from right posterior communicating artery	Diagnosis	ICD-10-CM
I60.32	Nontraumatic subarachnoid hemorrhage from left posterior communicating artery	Diagnosis	ICD-10-CM
I60.4	Nontraumatic subarachnoid hemorrhage from basilar artery	Diagnosis	ICD-10-CM
I60.50	Nontraumatic subarachnoid hemorrhage from unspecified vertebral artery	Diagnosis	ICD-10-CM
I60.51	Nontraumatic subarachnoid hemorrhage from right vertebral artery	Diagnosis	ICD-10-CM
I60.52	Nontraumatic subarachnoid hemorrhage from left vertebral artery	Diagnosis	ICD-10-CM
I60.6	Nontraumatic subarachnoid hemorrhage from other intracranial arteries	Diagnosis	ICD-10-CM
I60.7	Nontraumatic subarachnoid hemorrhage from unspecified intracranial artery	Diagnosis	ICD-10-CM
I60.8	Other nontraumatic subarachnoid hemorrhage	Diagnosis	ICD-10-CM
I60.9	Nontraumatic subarachnoid hemorrhage, unspecified	Diagnosis	ICD-10-CM
I61.0	Nontraumatic intracerebral hemorrhage in hemisphere, subcortical	Diagnosis	ICD-10-CM
I61.1	Nontraumatic intracerebral hemorrhage in hemisphere, cortical	Diagnosis	ICD-10-CM
I61.2	Nontraumatic intracerebral hemorrhage in hemisphere, unspecified	Diagnosis	ICD-10-CM
I61.3	Nontraumatic intracerebral hemorrhage in brain stem	Diagnosis	ICD-10-CM
I61.4	Nontraumatic intracerebral hemorrhage in cerebellum	Diagnosis	ICD-10-CM
I61.5	Nontraumatic intracerebral hemorrhage, intraventricular	Diagnosis	ICD-10-CM
I61.6	Nontraumatic intracerebral hemorrhage, multiple localized	Diagnosis	ICD-10-CM
I61.8	Other nontraumatic intracerebral hemorrhage	Diagnosis	ICD-10-CM
I61.9	Nontraumatic intracerebral hemorrhage, unspecified	Diagnosis	ICD-10-CM
I63.00	Cerebral infarction due to thrombosis of unspecified precerebral artery	Diagnosis	ICD-10-CM
I63.011	Cerebral infarction due to thrombosis of right vertebral artery	Diagnosis	ICD-10-CM
I63.012	Cerebral infarction due to thrombosis of left vertebral artery	Diagnosis	ICD-10-CM
I63.013	Cerebral infarction due to thrombosis of bilateral vertebral arteries	Diagnosis	ICD-10-CM
I63.019	Cerebral infarction due to thrombosis of unspecified vertebral artery	Diagnosis	ICD-10-CM
I63.02	Cerebral infarction due to thrombosis of basilar artery	Diagnosis	ICD-10-CM
I63.031	Cerebral infarction due to thrombosis of right carotid artery	Diagnosis	ICD-10-CM
I63.032	Cerebral infarction due to thrombosis of left carotid artery	Diagnosis	ICD-10-CM
I63.039	Cerebral infarction due to thrombosis of unspecified carotid artery	Diagnosis	ICD-10-CM
I63.09	Cerebral infarction due to thrombosis of other precerebral artery	Diagnosis	ICD-10-CM
I63.10	Cerebral infarction due to embolism of unspecified precerebral artery	Diagnosis	ICD-10-CM

Appendix D. List of International Classification of Diseases, Ninth Revision, Clinical Modification (ICD-9-CM), International Classification of Diseases, Tenth Revision, Clinical Modification (ICD-10-CM), International Classification of Diseases, Tenth Revision, Procedural Coding System (ICD-10-PCS), Current Procedural Terminology, Fourth Edition (CPT-4), and Healthcare Common Procedure Coding System (HCPCS) Codes Used to Define Baseline Characteristics in this Request

Code	Description	Code	
		Category	Code Type
I63.111	Cerebral infarction due to embolism of right vertebral artery	Diagnosis	ICD-10-CM
I63.112	Cerebral infarction due to embolism of left vertebral artery	Diagnosis	ICD-10-CM
I63.119	Cerebral infarction due to embolism of unspecified vertebral artery	Diagnosis	ICD-10-CM
I63.12	Cerebral infarction due to embolism of basilar artery	Diagnosis	ICD-10-CM
I63.131	Cerebral infarction due to embolism of right carotid artery	Diagnosis	ICD-10-CM
I63.132	Cerebral infarction due to embolism of left carotid artery	Diagnosis	ICD-10-CM
I63.139	Cerebral infarction due to embolism of unspecified carotid artery	Diagnosis	ICD-10-CM
I63.19	Cerebral infarction due to embolism of other precerebral artery	Diagnosis	ICD-10-CM
I63.20	Cerebral infarction due to unspecified occlusion or stenosis of unspecified precerebral arteries	Diagnosis	ICD-10-CM
I63.211	Cerebral infarction due to unspecified occlusion or stenosis of right vertebral artery	Diagnosis	ICD-10-CM
I63.212	Cerebral infarction due to unspecified occlusion or stenosis of left vertebral artery	Diagnosis	ICD-10-CM
I63.213	Cerebral infarction due to unspecified occlusion or stenosis of bilateral vertebral arteries	Diagnosis	ICD-10-CM
I63.219	Cerebral infarction due to unspecified occlusion or stenosis of unspecified vertebral arteries	Diagnosis	ICD-10-CM
I63.22	Cerebral infarction due to unspecified occlusion or stenosis of basilar artery	Diagnosis	ICD-10-CM
I63.231	Cerebral infarction due to unspecified occlusion or stenosis of right carotid arteries	Diagnosis	ICD-10-CM
I63.232	Cerebral infarction due to unspecified occlusion or stenosis of left carotid arteries	Diagnosis	ICD-10-CM
I63.233	Cerebral infarction due to unspecified occlusion or stenosis of bilateral carotid arteries	Diagnosis	ICD-10-CM
I63.239	Cerebral infarction due to unspecified occlusion or stenosis of unspecified carotid arteries	Diagnosis	ICD-10-CM
I63.29	Cerebral infarction due to unspecified occlusion or stenosis of other precerebral arteries	Diagnosis	ICD-10-CM
I63.30	Cerebral infarction due to thrombosis of unspecified cerebral artery	Diagnosis	ICD-10-CM
I63.311	Cerebral infarction due to thrombosis of right middle cerebral artery	Diagnosis	ICD-10-CM
I63.312	Cerebral infarction due to thrombosis of left middle cerebral artery	Diagnosis	ICD-10-CM
I63.313	Cerebral infarction due to thrombosis of bilateral middle cerebral arteries	Diagnosis	ICD-10-CM
I63.319	Cerebral infarction due to thrombosis of unspecified middle cerebral artery	Diagnosis	ICD-10-CM
I63.321	Cerebral infarction due to thrombosis of right anterior cerebral artery	Diagnosis	ICD-10-CM
I63.322	Cerebral infarction due to thrombosis of left anterior cerebral artery	Diagnosis	ICD-10-CM
I63.323	Cerebral infarction due to thrombosis of bilateral anterior cerebral arteries	Diagnosis	ICD-10-CM
I63.329	Cerebral infarction due to thrombosis of unspecified anterior cerebral artery	Diagnosis	ICD-10-CM
I63.331	Cerebral infarction due to thrombosis of right posterior cerebral artery	Diagnosis	ICD-10-CM
I63.332	Cerebral infarction due to thrombosis of left posterior cerebral artery	Diagnosis	ICD-10-CM
I63.333	Cerebral infarction to thrombosis of bilateral posterior cerebral arteries	Diagnosis	ICD-10-CM
I63.339	Cerebral infarction due to thrombosis of unspecified posterior cerebral artery	Diagnosis	ICD-10-CM
I63.341	Cerebral infarction due to thrombosis of right cerebellar artery	Diagnosis	ICD-10-CM
I63.342	Cerebral infarction due to thrombosis of left cerebellar artery	Diagnosis	ICD-10-CM
I63.343	Cerebral infarction to thrombosis of bilateral cerebellar arteries	Diagnosis	ICD-10-CM
I63.349	Cerebral infarction due to thrombosis of unspecified cerebellar artery	Diagnosis	ICD-10-CM
I63.39	Cerebral infarction due to thrombosis of other cerebral artery	Diagnosis	ICD-10-CM
I63.40	Cerebral infarction due to embolism of unspecified cerebral artery	Diagnosis	ICD-10-CM
I63.411	Cerebral infarction due to embolism of right middle cerebral artery	Diagnosis	ICD-10-CM
I63.412	Cerebral infarction due to embolism of left middle cerebral artery	Diagnosis	ICD-10-CM
I63.413	Cerebral infarction due to embolism of bilateral middle cerebral arteries	Diagnosis	ICD-10-CM
I63.419	Cerebral infarction due to embolism of unspecified middle cerebral artery	Diagnosis	ICD-10-CM

Appendix D. List of International Classification of Diseases, Ninth Revision, Clinical Modification (ICD-9-CM), International Classification of Diseases, Tenth Revision, Clinical Modification (ICD-10-CM), International Classification of Diseases, Tenth Revision, Procedural Coding System (ICD-10-PCS), Current Procedural Terminology, Fourth Edition (CPT-4), and Healthcare Common Procedure Coding System (HCPCS) Codes Used to Define Baseline Characteristics in this Request

Code	Description	Code	
		Category	Code Type
I63.421	Cerebral infarction due to embolism of right anterior cerebral artery	Diagnosis	ICD-10-CM
I63.422	Cerebral infarction due to embolism of left anterior cerebral artery	Diagnosis	ICD-10-CM
I63.423	Cerebral infarction due to embolism of bilateral anterior cerebral arteries	Diagnosis	ICD-10-CM
I63.429	Cerebral infarction due to embolism of unspecified anterior cerebral artery	Diagnosis	ICD-10-CM
I63.431	Cerebral infarction due to embolism of right posterior cerebral artery	Diagnosis	ICD-10-CM
I63.432	Cerebral infarction due to embolism of left posterior cerebral artery	Diagnosis	ICD-10-CM
I63.433	Cerebral infarction due to embolism of bilateral posterior cerebral arteries	Diagnosis	ICD-10-CM
I63.439	Cerebral infarction due to embolism of unspecified posterior cerebral artery	Diagnosis	ICD-10-CM
I63.441	Cerebral infarction due to embolism of right cerebellar artery	Diagnosis	ICD-10-CM
I63.442	Cerebral infarction due to embolism of left cerebellar artery	Diagnosis	ICD-10-CM
I63.443	Cerebral infarction due to embolism of bilateral cerebellar arteries	Diagnosis	ICD-10-CM
I63.449	Cerebral infarction due to embolism of unspecified cerebellar artery	Diagnosis	ICD-10-CM
I63.49	Cerebral infarction due to embolism of other cerebral artery	Diagnosis	ICD-10-CM
I63.50	Cerebral infarction due to unspecified occlusion or stenosis of unspecified cerebral artery	Diagnosis	ICD-10-CM
I63.511	Cerebral infarction due to unspecified occlusion or stenosis of right middle cerebral artery	Diagnosis	ICD-10-CM
I63.512	Cerebral infarction due to unspecified occlusion or stenosis of left middle cerebral artery	Diagnosis	ICD-10-CM
I63.513	Cerebral infarction due to unspecified occlusion or stenosis of bilateral middle cerebral arteries	Diagnosis	ICD-10-CM
I63.519	Cerebral infarction due to unspecified occlusion or stenosis of unspecified middle cerebral artery	Diagnosis	ICD-10-CM
I63.521	Cerebral infarction due to unspecified occlusion or stenosis of right anterior cerebral	Diagnosis	ICD-10-CM
I63.522	Cerebral infarction due to unspecified occlusion or stenosis of left anterior cerebral artery	Diagnosis	ICD-10-CM
I63.523	Cerebral infarction due to unspecified occlusion or stenosis of bilateral anterior cerebral arteries	Diagnosis	ICD-10-CM
I63.529	Cerebral infarction due to unspecified occlusion or stenosis of unspecified anterior cerebral artery	Diagnosis	ICD-10-CM
I63.531	Cerebral infarction due to unspecified occlusion or stenosis of right posterior cerebral artery	Diagnosis	ICD-10-CM
I63.532	Cerebral infarction due to unspecified occlusion or stenosis of left posterior cerebral	Diagnosis	ICD-10-CM
I63.533	Cerebral infarction due to unspecified occlusion or stenosis of bilateral posterior cerebral arteries	Diagnosis	ICD-10-CM
I63.539	Cerebral infarction due to unspecified occlusion or stenosis of unspecified posterior cerebral artery	Diagnosis	ICD-10-CM
I63.541	Cerebral infarction due to unspecified occlusion or stenosis of right cerebellar artery	Diagnosis	ICD-10-CM
I63.542	Cerebral infarction due to unspecified occlusion or stenosis of left cerebellar artery	Diagnosis	ICD-10-CM
I63.543	Cerebral infarction due to unspecified occlusion or stenosis of bilateral cerebellar arteries	Diagnosis	ICD-10-CM
I63.549	Cerebral infarction due to unspecified occlusion or stenosis of unspecified cerebellar	Diagnosis	ICD-10-CM
I63.59	Cerebral infarction due to unspecified occlusion or stenosis of other cerebral artery	Diagnosis	ICD-10-CM
I63.6	Cerebral infarction due to cerebral venous thrombosis, nonpyogenic	Diagnosis	ICD-10-CM
I63.8	Other cerebral infarction	Diagnosis	ICD-10-CM
I63.9	Cerebral infarction, unspecified	Diagnosis	ICD-10-CM
I66.01	Occlusion and stenosis of right middle cerebral artery	Diagnosis	ICD-10-CM
I66.02	Occlusion and stenosis of left middle cerebral artery	Diagnosis	ICD-10-CM
I66.03	Occlusion and stenosis of bilateral middle cerebral arteries	Diagnosis	ICD-10-CM

Appendix D. List of International Classification of Diseases, Ninth Revision, Clinical Modification (ICD-9-CM), International Classification of Diseases, Tenth Revision, Clinical Modification (ICD-10-CM), International Classification of Diseases, Tenth Revision, Procedural Coding System (ICD-10-PCS), Current Procedural Terminology, Fourth Edition (CPT-4), and Healthcare Common Procedure Coding System (HCPCS) Codes Used to Define Baseline Characteristics in this Request

Code	Description	Code Category	Code Type
I66.09	Occlusion and stenosis of unspecified middle cerebral artery	Diagnosis	ICD-10-CM
I66.11	Occlusion and stenosis of right anterior cerebral artery	Diagnosis	ICD-10-CM
I66.12	Occlusion and stenosis of left anterior cerebral artery	Diagnosis	ICD-10-CM
I66.13	Occlusion and stenosis of bilateral anterior cerebral arteries	Diagnosis	ICD-10-CM
I66.19	Occlusion and stenosis of unspecified anterior cerebral artery	Diagnosis	ICD-10-CM
I66.21	Occlusion and stenosis of right posterior cerebral artery	Diagnosis	ICD-10-CM
I66.22	Occlusion and stenosis of left posterior cerebral artery	Diagnosis	ICD-10-CM
I66.23	Occlusion and stenosis of bilateral posterior cerebral arteries	Diagnosis	ICD-10-CM
I66.29	Occlusion and stenosis of unspecified posterior cerebral artery	Diagnosis	ICD-10-CM
I66.3	Occlusion and stenosis of cerebellar arteries	Diagnosis	ICD-10-CM
I66.8	Occlusion and stenosis of other cerebral arteries	Diagnosis	ICD-10-CM
I66.9	Occlusion and stenosis of unspecified cerebral artery	Diagnosis	ICD-10-CM
I67.841	Reversible cerebrovascular vasoconstriction syndrome	Diagnosis	ICD-10-CM
I67.848	Other cerebrovascular vasospasm and vasoconstriction	Diagnosis	ICD-10-CM
I67.89	Other cerebrovascular disease	Diagnosis	ICD-10-CM
I97.810	Intraoperative cerebrovascular infarction during cardiac surgery	Diagnosis	ICD-10-CM
I97.811	Intraoperative cerebrovascular infarction during other surgery	Diagnosis	ICD-10-CM
I97.820	Postprocedural cerebrovascular infarction following cardiac surgery	Diagnosis	ICD-10-CM
I97.821	Postprocedural cerebrovascular infarction following other surgery	Diagnosis	ICD-10-CM
I63.81	Other cerebral infarction due to occlusion or stenosis of small artery	Diagnosis	ICD-10-CM
I63.89	Other cerebral infarction	Diagnosis	ICD-10-CM
I62.00	Nontraumatic subdural hemorrhage, unspecified	Diagnosis	ICD-10-CM
I60.2	Nontraumatic subarachnoid hemorrhage from anterior communicating artery	Diagnosis	ICD-10-CM
I62.02	Nontraumatic subacute subdural hemorrhage	Diagnosis	ICD-10-CM
I62.9	Nontraumatic intracranial hemorrhage, unspecified	Diagnosis	ICD-10-CM
I62.01	Nontraumatic acute subdural hemorrhage	Diagnosis	ICD-10-CM
I63.033	Cerebral infarction due to thrombosis of bilateral carotid arteries	Diagnosis	ICD-10-CM
I63.113	Cerebral infarction due to embolism of bilateral vertebral arteries	Diagnosis	ICD-10-CM
I63.133	Cerebral infarction due to embolism of bilateral carotid arteries	Diagnosis	ICD-10-CM
G45.3	Amaurosis fugax	Diagnosis	ICD-10-CM
Breast Cancer			
174.0	Malignant neoplasm of nipple and areola of female breast	Diagnosis	ICD-9-CM
174.1	Malignant neoplasm of central portion of female breast	Diagnosis	ICD-9-CM
174.2	Malignant neoplasm of upper-inner quadrant of female breast	Diagnosis	ICD-9-CM
174.3	Malignant neoplasm of lower-inner quadrant of female breast	Diagnosis	ICD-9-CM
174.4	Malignant neoplasm of upper-outer quadrant of female breast	Diagnosis	ICD-9-CM
174.5	Malignant neoplasm of lower-outer quadrant of female breast	Diagnosis	ICD-9-CM
174.6	Malignant neoplasm of axillary tail of female breast	Diagnosis	ICD-9-CM
174.8	Malignant neoplasm of other specified sites of female breast	Diagnosis	ICD-9-CM
174.9	Malignant neoplasm of breast (female), unspecified site	Diagnosis	ICD-9-CM
175.0	Malignant neoplasm of nipple and areola of male breast	Diagnosis	ICD-9-CM
175.9	Malignant neoplasm of other and unspecified sites of male breast	Diagnosis	ICD-9-CM
233.0	Carcinoma in situ of breast	Diagnosis	ICD-9-CM
V10.3	Personal history of malignant neoplasm of breast	Diagnosis	ICD-9-CM

Appendix D. List of International Classification of Diseases, Ninth Revision, Clinical Modification (ICD-9-CM), International Classification of Diseases, Tenth Revision, Clinical Modification (ICD-10-CM), International Classification of Diseases, Tenth Revision, Procedural Coding System (ICD-10-PCS), Current Procedural Terminology, Fourth Edition (CPT-4), and Healthcare Common Procedure Coding System (HCPCS) Codes Used to Define Baseline Characteristics in this Request

Code	Description	Code Category	Code Type
C50.011	Malignant neoplasm of nipple and areola, right female breast	Diagnosis	ICD-10-CM
C50.012	Malignant neoplasm of nipple and areola, left female breast	Diagnosis	ICD-10-CM
C50.019	Malignant neoplasm of nipple and areola, unspecified female breast	Diagnosis	ICD-10-CM
C50.021	Malignant neoplasm of nipple and areola, right male breast	Diagnosis	ICD-10-CM
C50.022	Malignant neoplasm of nipple and areola, left male breast	Diagnosis	ICD-10-CM
C50.029	Malignant neoplasm of nipple and areola, unspecified male breast	Diagnosis	ICD-10-CM
C50.111	Malignant neoplasm of central portion of right female breast	Diagnosis	ICD-10-CM
C50.112	Malignant neoplasm of central portion of left female breast	Diagnosis	ICD-10-CM
C50.119	Malignant neoplasm of central portion of unspecified female breast	Diagnosis	ICD-10-CM
C50.121	Malignant neoplasm of central portion of right male breast	Diagnosis	ICD-10-CM
C50.122	Malignant neoplasm of central portion of left male breast	Diagnosis	ICD-10-CM
C50.129	Malignant neoplasm of central portion of unspecified male breast	Diagnosis	ICD-10-CM
C50.211	Malignant neoplasm of upper-inner quadrant of right female breast	Diagnosis	ICD-10-CM
C50.212	Malignant neoplasm of upper-inner quadrant of left female breast	Diagnosis	ICD-10-CM
C50.219	Malignant neoplasm of upper-inner quadrant of unspecified female breast	Diagnosis	ICD-10-CM
C50.221	Malignant neoplasm of upper-inner quadrant of right male breast	Diagnosis	ICD-10-CM
C50.222	Malignant neoplasm of upper-inner quadrant of left male breast	Diagnosis	ICD-10-CM
C50.229	Malignant neoplasm of upper-inner quadrant of unspecified male breast	Diagnosis	ICD-10-CM
C50.311	Malignant neoplasm of lower-inner quadrant of right female breast	Diagnosis	ICD-10-CM
C50.312	Malignant neoplasm of lower-inner quadrant of left female breast	Diagnosis	ICD-10-CM
C50.319	Malignant neoplasm of lower-inner quadrant of unspecified female breast	Diagnosis	ICD-10-CM
C50.321	Malignant neoplasm of lower-inner quadrant of right male breast	Diagnosis	ICD-10-CM
C50.322	Malignant neoplasm of lower-inner quadrant of left male breast	Diagnosis	ICD-10-CM
C50.329	Malignant neoplasm of lower-inner quadrant of unspecified male breast	Diagnosis	ICD-10-CM
C50.411	Malignant neoplasm of upper-outer quadrant of right female breast	Diagnosis	ICD-10-CM
C50.412	Malignant neoplasm of upper-outer quadrant of left female breast	Diagnosis	ICD-10-CM
C50.419	Malignant neoplasm of upper-outer quadrant of unspecified female breast	Diagnosis	ICD-10-CM
C50.421	Malignant neoplasm of upper-outer quadrant of right male breast	Diagnosis	ICD-10-CM
C50.422	Malignant neoplasm of upper-outer quadrant of left male breast	Diagnosis	ICD-10-CM
C50.429	Malignant neoplasm of upper-outer quadrant of unspecified male breast	Diagnosis	ICD-10-CM
C50.511	Malignant neoplasm of lower-outer quadrant of right female breast	Diagnosis	ICD-10-CM
C50.512	Malignant neoplasm of lower-outer quadrant of left female breast	Diagnosis	ICD-10-CM
C50.519	Malignant neoplasm of lower-outer quadrant of unspecified female breast	Diagnosis	ICD-10-CM
C50.521	Malignant neoplasm of lower-outer quadrant of right male breast	Diagnosis	ICD-10-CM
C50.522	Malignant neoplasm of lower-outer quadrant of left male breast	Diagnosis	ICD-10-CM
C50.529	Malignant neoplasm of lower-outer quadrant of unspecified male breast	Diagnosis	ICD-10-CM
C50.611	Malignant neoplasm of axillary tail of right female breast	Diagnosis	ICD-10-CM
C50.612	Malignant neoplasm of axillary tail of left female breast	Diagnosis	ICD-10-CM
C50.619	Malignant neoplasm of axillary tail of unspecified female breast	Diagnosis	ICD-10-CM
C50.621	Malignant neoplasm of axillary tail of right male breast	Diagnosis	ICD-10-CM
C50.622	Malignant neoplasm of axillary tail of left male breast	Diagnosis	ICD-10-CM
C50.629	Malignant neoplasm of axillary tail of unspecified male breast	Diagnosis	ICD-10-CM
C50.811	Malignant neoplasm of overlapping sites of right female breast	Diagnosis	ICD-10-CM
C50.812	Malignant neoplasm of overlapping sites of left female breast	Diagnosis	ICD-10-CM

Appendix D. List of International Classification of Diseases, Ninth Revision, Clinical Modification (ICD-9-CM), International Classification of Diseases, Tenth Revision, Clinical Modification (ICD-10-CM), International Classification of Diseases, Tenth Revision, Procedural Coding System (ICD-10-PCS), Current Procedural Terminology, Fourth Edition (CPT-4), and Healthcare Common Procedure Coding System (HCPCS) Codes Used to Define Baseline Characteristics in this Request

Code	Description	Code	
		Category	Code Type
C50.819	Malignant neoplasm of overlapping sites of unspecified female breast	Diagnosis	ICD-10-CM
C50.821	Malignant neoplasm of overlapping sites of right male breast	Diagnosis	ICD-10-CM
C50.822	Malignant neoplasm of overlapping sites of left male breast	Diagnosis	ICD-10-CM
C50.829	Malignant neoplasm of overlapping sites of unspecified male breast	Diagnosis	ICD-10-CM
C50.911	Malignant neoplasm of unspecified site of right female breast	Diagnosis	ICD-10-CM
C50.912	Malignant neoplasm of unspecified site of left female breast	Diagnosis	ICD-10-CM
C50.919	Malignant neoplasm of unspecified site of unspecified female breast	Diagnosis	ICD-10-CM
C50.921	Malignant neoplasm of unspecified site of right male breast	Diagnosis	ICD-10-CM
C50.922	Malignant neoplasm of unspecified site of left male breast	Diagnosis	ICD-10-CM
C50.929	Malignant neoplasm of unspecified site of unspecified male breast	Diagnosis	ICD-10-CM
D05.00	Lobular carcinoma in situ of unspecified breast	Diagnosis	ICD-10-CM
D05.01	Lobular carcinoma in situ of right breast	Diagnosis	ICD-10-CM
D05.02	Lobular carcinoma in situ of left breast	Diagnosis	ICD-10-CM
D05.10	Intraductal carcinoma in situ of unspecified breast	Diagnosis	ICD-10-CM
D05.11	Intraductal carcinoma in situ of right breast	Diagnosis	ICD-10-CM
D05.12	Intraductal carcinoma in situ of left breast	Diagnosis	ICD-10-CM
D05.80	Other specified type of carcinoma in situ of unspecified breast	Diagnosis	ICD-10-CM
D05.81	Other specified type of carcinoma in situ of right breast	Diagnosis	ICD-10-CM
D05.82	Other specified type of carcinoma in situ of left breast	Diagnosis	ICD-10-CM
D05.90	Unspecified type of carcinoma in situ of unspecified breast	Diagnosis	ICD-10-CM
D05.91	Unspecified type of carcinoma in situ of right breast	Diagnosis	ICD-10-CM
D05.92	Unspecified type of carcinoma in situ of left breast	Diagnosis	ICD-10-CM
Z85.3	Personal history of malignant neoplasm of breast	Diagnosis	ICD-10-CM
Z86.000	Personal history of in-situ neoplasm of breast	Diagnosis	ICD-10-CM
Z19.1	Hormone sensitive malignancy status	Diagnosis	ICD-10-CM
Z19.2	Hormone resistant malignancy status	Diagnosis	ICD-10-CM
Z17.0	Estrogen receptor positive status [ER+]	Diagnosis	ICD-10-CM
Z17.1	Estrogen receptor negative status [ER-]	Diagnosis	ICD-10-CM
Colorectal Cancer			
153.0	Malignant neoplasm of hepatic flexure	Diagnosis	ICD-9-CM
153.1	Malignant neoplasm of transverse colon	Diagnosis	ICD-9-CM
153.2	Malignant neoplasm of descending colon	Diagnosis	ICD-9-CM
153.3	Malignant neoplasm of sigmoid colon	Diagnosis	ICD-9-CM
153.4	Malignant neoplasm of cecum	Diagnosis	ICD-9-CM
153.5	Malignant neoplasm of appendix	Diagnosis	ICD-9-CM
153.6	Malignant neoplasm of ascending colon	Diagnosis	ICD-9-CM
153.7	Malignant neoplasm of splenic flexure	Diagnosis	ICD-9-CM
153.8	Malignant neoplasm of other specified sites of large intestine	Diagnosis	ICD-9-CM
153.9	Malignant neoplasm of colon, unspecified site	Diagnosis	ICD-9-CM
154.0	Malignant neoplasm of rectosigmoid junction	Diagnosis	ICD-9-CM
154.1	Malignant neoplasm of rectum	Diagnosis	ICD-9-CM
230.3	Carcinoma in situ of colon	Diagnosis	ICD-9-CM
230.4	Carcinoma in situ of rectum	Diagnosis	ICD-9-CM
V10.05	Personal history of malignant neoplasm of large intestine	Diagnosis	ICD-9-CM

Appendix D. List of International Classification of Diseases, Ninth Revision, Clinical Modification (ICD-9-CM), International Classification of Diseases, Tenth Revision, Clinical Modification (ICD-10-CM), International Classification of Diseases, Tenth Revision, Procedural Coding System (ICD-10-PCS), Current Procedural Terminology, Fourth Edition (CPT-4), and Healthcare Common Procedure Coding System (HCPCS) Codes Used to Define Baseline Characteristics in this Request

Code	Description	Code	
		Category	Code Type
V10.06	Personal history of malignant neoplasm of rectum, rectosigmoid junction, and anus	Diagnosis	ICD-9-CM
C18.0	Malignant neoplasm of cecum	Diagnosis	ICD-10-CM
C18.1	Malignant neoplasm of appendix	Diagnosis	ICD-10-CM
C18.2	Malignant neoplasm of ascending colon	Diagnosis	ICD-10-CM
C18.3	Malignant neoplasm of hepatic flexure	Diagnosis	ICD-10-CM
C18.4	Malignant neoplasm of transverse colon	Diagnosis	ICD-10-CM
C18.5	Malignant neoplasm of splenic flexure	Diagnosis	ICD-10-CM
C18.6	Malignant neoplasm of descending colon	Diagnosis	ICD-10-CM
C18.7	Malignant neoplasm of sigmoid colon	Diagnosis	ICD-10-CM
C18.8	Malignant neoplasm of overlapping sites of colon	Diagnosis	ICD-10-CM
C18.9	Malignant neoplasm of colon, unspecified	Diagnosis	ICD-10-CM
C19	Malignant neoplasm of rectosigmoid junction	Diagnosis	ICD-10-CM
C20	Malignant neoplasm of rectum	Diagnosis	ICD-10-CM
D01.0	Carcinoma in situ of colon	Diagnosis	ICD-10-CM
D01.1	Carcinoma in situ of rectosigmoid junction	Diagnosis	ICD-10-CM
D01.2	Carcinoma in situ of rectum	Diagnosis	ICD-10-CM
Z85.038	Personal history of other malignant neoplasm of large intestine	Diagnosis	ICD-10-CM
Z85.040	Personal history of malignant carcinoid tumor of rectum	Diagnosis	ICD-10-CM
Z85.048	Personal history of other malignant neoplasm of rectum, rectosigmoid junction, and anus	Diagnosis	ICD-10-CM
Z85.030	Personal history of malignant carcinoid tumor of large intestine	Diagnosis	ICD-10-CM
C49.A5	Gastrointestinal stromal tumor of rectum	Diagnosis	ICD-10-CM
C49.A4	Gastrointestinal stromal tumor of large intestine	Diagnosis	ICD-10-CM
Prostate Cancer			
185	Malignant neoplasm of prostate	Diagnosis	ICD-9-CM
233.4	Carcinoma in situ of prostate	Diagnosis	ICD-9-CM
V10.46	Personal history of malignant neoplasm of prostate	Diagnosis	ICD-9-CM
C61	Malignant neoplasm of prostate	Diagnosis	ICD-10-CM
D07.5	Carcinoma in situ of prostate	Diagnosis	ICD-10-CM
Z85.46	Personal history of malignant neoplasm of prostate	Diagnosis	ICD-10-CM
Lung Cancer			
162.2	Malignant neoplasm of main bronchus	Diagnosis	ICD-9-CM
162.3	Malignant neoplasm of upper lobe, bronchus, or lung	Diagnosis	ICD-9-CM
162.4	Malignant neoplasm of middle lobe, bronchus, or lung	Diagnosis	ICD-9-CM
162.5	Malignant neoplasm of lower lobe, bronchus, or lung	Diagnosis	ICD-9-CM
162.8	Malignant neoplasm of other parts of bronchus or lung	Diagnosis	ICD-9-CM
162.9	Malignant neoplasm of bronchus and lung, unspecified site	Diagnosis	ICD-9-CM
231.2	Carcinoma in situ of bronchus and lung	Diagnosis	ICD-9-CM
V10.11	Personal history of malignant neoplasm of bronchus and lung	Diagnosis	ICD-9-CM
C34.00	Malignant neoplasm of unspecified main bronchus	Diagnosis	ICD-10-CM
C34.01	Malignant neoplasm of right main bronchus	Diagnosis	ICD-10-CM
C34.02	Malignant neoplasm of left main bronchus	Diagnosis	ICD-10-CM
C34.10	Malignant neoplasm of upper lobe, unspecified bronchus or lung	Diagnosis	ICD-10-CM
C34.11	Malignant neoplasm of upper lobe, right bronchus or lung	Diagnosis	ICD-10-CM
C34.12	Malignant neoplasm of upper lobe, left bronchus or lung	Diagnosis	ICD-10-CM

Appendix D. List of International Classification of Diseases, Ninth Revision, Clinical Modification (ICD-9-CM), International Classification of Diseases, Tenth Revision, Clinical Modification (ICD-10-CM), International Classification of Diseases, Tenth Revision, Procedural Coding System (ICD-10-PCS), Current Procedural Terminology, Fourth Edition (CPT-4), and Healthcare Common Procedure Coding System (HCPCS) Codes Used to Define Baseline Characteristics in this Request

Code	Description	Code Category	Code Type
C34.2	Malignant neoplasm of middle lobe, bronchus or lung	Diagnosis	ICD-10-CM
C34.30	Malignant neoplasm of lower lobe, unspecified bronchus or lung	Diagnosis	ICD-10-CM
C34.31	Malignant neoplasm of lower lobe, right bronchus or lung	Diagnosis	ICD-10-CM
C34.32	Malignant neoplasm of lower lobe, left bronchus or lung	Diagnosis	ICD-10-CM
C34.80	Malignant neoplasm of overlapping sites of unspecified bronchus and lung	Diagnosis	ICD-10-CM
C34.81	Malignant neoplasm of overlapping sites of right bronchus and lung	Diagnosis	ICD-10-CM
C34.82	Malignant neoplasm of overlapping sites of left bronchus and lung	Diagnosis	ICD-10-CM
C34.90	Malignant neoplasm of unspecified part of unspecified bronchus or lung	Diagnosis	ICD-10-CM
C34.91	Malignant neoplasm of unspecified part of right bronchus or lung	Diagnosis	ICD-10-CM
C34.92	Malignant neoplasm of unspecified part of left bronchus or lung	Diagnosis	ICD-10-CM
D02.20	Carcinoma in situ of unspecified bronchus and lung	Diagnosis	ICD-10-CM
D02.21	Carcinoma in situ of right bronchus and lung	Diagnosis	ICD-10-CM
D02.22	Carcinoma in situ of left bronchus and lung	Diagnosis	ICD-10-CM
Z85.110	Personal history of malignant carcinoid tumor of bronchus and lung	Diagnosis	ICD-10-CM
Z85.118	Personal history of other malignant neoplasm of bronchus and lung	Diagnosis	ICD-10-CM
Endometrial Cancer			
182	Malignant neoplasm of corpus uteri, except isthmus	Diagnosis	ICD-9-CM
233.2	Carcinoma in situ of other and unspecified parts of uterus	Diagnosis	ICD-9-CM
V10.42	Personal history of malignant neoplasm of other parts of the uterus	Diagnosis	ICD-9-CM
C54.1	Malignant neoplasm of endometrium	Diagnosis	ICD-10-CM
C54.2	Malignant neoplasm of myometrium	Diagnosis	ICD-10-CM
C54.3	Malignant neoplasm of fundus uteri	Diagnosis	ICD-10-CM
C54.8	Malignant neoplasm of overlapping sites of corpus uteri	Diagnosis	ICD-10-CM
C54.9	Malignant neoplasm of corpus uteri, unspecified	Diagnosis	ICD-10-CM
D07.0	Carcinoma in situ of endometrium	Diagnosis	ICD-10-CM
Z85.42	Personal history of malignant neoplasm of other parts of uterus	Diagnosis	ICD-10-CM
C54.0	Malignant neoplasm of isthmus uteri	Diagnosis	ICD-10-CM
Acquired Hypothyroidism			
244.0	Postsurgical hypothyroidism	Diagnosis	ICD-9-CM
244.1	Other postablative hypothyroidism	Diagnosis	ICD-9-CM
244.2	Iodine hypothyroidism	Diagnosis	ICD-9-CM
244.3	Other iatrogenic hypothyroidism	Diagnosis	ICD-9-CM
244.8	Other specified acquired hypothyroidism	Diagnosis	ICD-9-CM
244.9	Unspecified hypothyroidism	Diagnosis	ICD-9-CM
E01.8	Other iodine-deficiency related thyroid disorders and allied conditions	Diagnosis	ICD-10-CM
E02	Subclinical iodine-deficiency hypothyroidism	Diagnosis	ICD-10-CM
E03.2	Hypothyroidism due to medicaments and other exogenous substances	Diagnosis	ICD-10-CM
E03.3	Postinfectious hypothyroidism	Diagnosis	ICD-10-CM
E03.8	Other specified hypothyroidism	Diagnosis	ICD-10-CM
E03.9	Hypothyroidism, unspecified	Diagnosis	ICD-10-CM
E89.0	Postprocedural hypothyroidism	Diagnosis	ICD-10-CM
E00.9	Congenital iodine-deficiency syndrome, unspecified	Diagnosis	ICD-10-CM
E00.0	Congenital iodine-deficiency syndrome, neurological type	Diagnosis	ICD-10-CM
E00.1	Congenital iodine-deficiency syndrome, myxedematous type	Diagnosis	ICD-10-CM

Appendix D. List of International Classification of Diseases, Ninth Revision, Clinical Modification (ICD-9-CM), International Classification of Diseases, Tenth Revision, Clinical Modification (ICD-10-CM), International Classification of Diseases, Tenth Revision, Procedural Coding System (ICD-10-PCS), Current Procedural Terminology, Fourth Edition (CPT-4), and Healthcare Common Procedure Coding System (HCPCS) Codes Used to Define Baseline Characteristics in this Request

Code	Description	Code	
		Category	Code Type
E00.2	Congenital iodine-deficiency syndrome, mixed type	Diagnosis	ICD-10-CM
E03.1	Congenital hypothyroidism without goiter	Diagnosis	ICD-10-CM
E03.0	Congenital hypothyroidism with diffuse goiter	Diagnosis	ICD-10-CM
E03.4	Atrophy of thyroid (acquired)	Diagnosis	ICD-10-CM
Anemia			
280.0	Iron deficiency anemia secondary to blood loss (chronic)	Diagnosis	ICD-9-CM
280.1	Iron deficiency anemia secondary to inadequate dietary iron intake	Diagnosis	ICD-9-CM
280.8	Other specified iron deficiency anemias	Diagnosis	ICD-9-CM
280.9	Unspecified iron deficiency anemia	Diagnosis	ICD-9-CM
281.0	Pernicious anemia	Diagnosis	ICD-9-CM
281.1	Other vitamin B12 deficiency anemia	Diagnosis	ICD-9-CM
281.2	Folate-deficiency anemia	Diagnosis	ICD-9-CM
281.3	Other specified megaloblastic anemias not elsewhere classified	Diagnosis	ICD-9-CM
281.4	Protein-deficiency anemia	Diagnosis	ICD-9-CM
281.8	Anemia associated with other specified nutritional deficiency	Diagnosis	ICD-9-CM
281.9	Unspecified deficiency anemia	Diagnosis	ICD-9-CM
282.0	Hereditary spherocytosis	Diagnosis	ICD-9-CM
282.1	Hereditary elliptocytosis	Diagnosis	ICD-9-CM
282.2	Anemias due to disorders of glutathione metabolism	Diagnosis	ICD-9-CM
282.3	Other hemolytic anemias due to enzyme deficiency	Diagnosis	ICD-9-CM
282.40	Thalassemia, unspecified	Diagnosis	ICD-9-CM
282.41	Sickle-cell thalassemia without crisis	Diagnosis	ICD-9-CM
282.42	Sickle-cell thalassemia with crisis	Diagnosis	ICD-9-CM
282.43	Alpha thalassemia	Diagnosis	ICD-9-CM
282.44	Beta thalassemia	Diagnosis	ICD-9-CM
282.45	Delta-beta thalassemia	Diagnosis	ICD-9-CM
282.46	Thalassemia minor	Diagnosis	ICD-9-CM
282.47	Hemoglobin E-beta thalassemia	Diagnosis	ICD-9-CM
282.49	Other thalassemia	Diagnosis	ICD-9-CM
282.5	Sickle-cell trait	Diagnosis	ICD-9-CM
282.60	Sickle-cell disease, unspecified	Diagnosis	ICD-9-CM
282.61	Hb-SS disease without crisis	Diagnosis	ICD-9-CM
282.62	Hb-SS disease with crisis	Diagnosis	ICD-9-CM
282.63	Sickle-cell/Hb-C disease without crisis	Diagnosis	ICD-9-CM
282.64	Sickle-cell/Hb-C disease with crisis	Diagnosis	ICD-9-CM
282.68	Other sickle-cell disease without crisis	Diagnosis	ICD-9-CM
282.69	Other sickle-cell disease with crisis	Diagnosis	ICD-9-CM
282.7	Other hemoglobinopathies	Diagnosis	ICD-9-CM
282.8	Other specified hereditary hemolytic anemias	Diagnosis	ICD-9-CM
282.9	Unspecified hereditary hemolytic anemia	Diagnosis	ICD-9-CM
283.0	Autoimmune hemolytic anemias	Diagnosis	ICD-9-CM
283.10	Unspecified non-autoimmune hemolytic anemia	Diagnosis	ICD-9-CM
283.11	Hemolytic-uremic syndrome	Diagnosis	ICD-9-CM
283.19	Other non-autoimmune hemolytic anemias	Diagnosis	ICD-9-CM

Appendix D. List of International Classification of Diseases, Ninth Revision, Clinical Modification (ICD-9-CM), International Classification of Diseases, Tenth Revision, Clinical Modification (ICD-10-CM), International Classification of Diseases, Tenth Revision, Procedural Coding System (ICD-10-PCS), Current Procedural Terminology, Fourth Edition (CPT-4), and Healthcare Common Procedure Coding System (HCPCS) Codes Used to Define Baseline Characteristics in this Request

Code	Description	Code Category	Code Type
283.2	Hemoglobinuria due to hemolysis from external causes	Diagnosis	ICD-9-CM
283.9	Acquired hemolytic anemia, unspecified	Diagnosis	ICD-9-CM
284.01	Constitutional red blood cell aplasia	Diagnosis	ICD-9-CM
284.09	Other constitutional aplastic anemia	Diagnosis	ICD-9-CM
284.11	Antineoplastic chemotherapy induced pancytopenia	Diagnosis	ICD-9-CM
284.12	Other drug induced pancytopenia	Diagnosis	ICD-9-CM
284.19	Other pancytopenia	Diagnosis	ICD-9-CM
284.2	Myelophthisis	Diagnosis	ICD-9-CM
284.81	Red cell aplasia (acquired) (adult) (with thymoma)	Diagnosis	ICD-9-CM
284.89	Other specified aplastic anemias	Diagnosis	ICD-9-CM
284.9	Unspecified aplastic anemia	Diagnosis	ICD-9-CM
285.0	Sideroblastic anemia	Diagnosis	ICD-9-CM
285.1	Acute posthemorrhagic anemia	Diagnosis	ICD-9-CM
285.21	Anemia in chronic kidney disease	Diagnosis	ICD-9-CM
285.22	Anemia in neoplastic disease	Diagnosis	ICD-9-CM
285.29	Anemia of other chronic disease	Diagnosis	ICD-9-CM
285.3	Antineoplastic chemotherapy induced anemia	Diagnosis	ICD-9-CM
285.8	Other specified anemias	Diagnosis	ICD-9-CM
285.9	Unspecified anemia	Diagnosis	ICD-9-CM
D50.0	Iron deficiency anemia secondary to blood loss (chronic)	Diagnosis	ICD-10-CM
D50.1	Sideropenic dysphagia	Diagnosis	ICD-10-CM
D50.8	Other iron deficiency anemias	Diagnosis	ICD-10-CM
D50.9	Iron deficiency anemia, unspecified	Diagnosis	ICD-10-CM
D51.0	Vitamin B12 deficiency anemia due to intrinsic factor deficiency	Diagnosis	ICD-10-CM
D51.1	Vitamin B12 deficiency anemia due to selective vitamin B12 malabsorption with proteinuria	Diagnosis	ICD-10-CM
D51.2	Transcobalamin II deficiency	Diagnosis	ICD-10-CM
D51.3	Other dietary vitamin B12 deficiency anemia	Diagnosis	ICD-10-CM
D51.8	Other vitamin B12 deficiency anemias	Diagnosis	ICD-10-CM
D51.9	Vitamin B12 deficiency anemia, unspecified	Diagnosis	ICD-10-CM
D52.0	Dietary folate deficiency anemia	Diagnosis	ICD-10-CM
D52.1	Drug-induced folate deficiency anemia	Diagnosis	ICD-10-CM
D52.8	Other folate deficiency anemias	Diagnosis	ICD-10-CM
D52.9	Folate deficiency anemia, unspecified	Diagnosis	ICD-10-CM
D53.0	Protein deficiency anemia	Diagnosis	ICD-10-CM
D53.1	Other megaloblastic anemias, not elsewhere classified	Diagnosis	ICD-10-CM
D53.2	Scorbutic anemia	Diagnosis	ICD-10-CM
D53.8	Other specified nutritional anemias	Diagnosis	ICD-10-CM
D53.9	Nutritional anemia, unspecified	Diagnosis	ICD-10-CM
D55.0	Anemia due to glucose-6-phosphate dehydrogenase [G6PD] deficiency	Diagnosis	ICD-10-CM
D55.1	Anemia due to other disorders of glutathione metabolism	Diagnosis	ICD-10-CM
D55.2	Anemia due to disorders of glycolytic enzymes	Diagnosis	ICD-10-CM
D55.3	Anemia due to disorders of nucleotide metabolism	Diagnosis	ICD-10-CM
D55.8	Other anemias due to enzyme disorders	Diagnosis	ICD-10-CM

Appendix D. List of International Classification of Diseases, Ninth Revision, Clinical Modification (ICD-9-CM), International Classification of Diseases, Tenth Revision, Clinical Modification (ICD-10-CM), International Classification of Diseases, Tenth Revision, Procedural Coding System (ICD-10-PCS), Current Procedural Terminology, Fourth Edition (CPT-4), and Healthcare Common Procedure Coding System (HCPCS) Codes Used to Define Baseline Characteristics in this Request

Code	Description	Code Category	Code Type
D55.9	Anemia due to enzyme disorder, unspecified	Diagnosis	ICD-10-CM
D56.0	Alpha thalassemia	Diagnosis	ICD-10-CM
D56.1	Beta thalassemia	Diagnosis	ICD-10-CM
D56.2	Delta-beta thalassemia	Diagnosis	ICD-10-CM
D56.3	Thalassemia minor	Diagnosis	ICD-10-CM
D56.4	Hereditary persistence of fetal hemoglobin [HPFH]	Diagnosis	ICD-10-CM
D56.5	Hemoglobin E-beta thalassemia	Diagnosis	ICD-10-CM
D56.8	Other thalassemias	Diagnosis	ICD-10-CM
D56.9	Thalassemia, unspecified	Diagnosis	ICD-10-CM
D57.00	Hb-SS disease with crisis, unspecified	Diagnosis	ICD-10-CM
D57.01	Hb-SS disease with acute chest syndrome	Diagnosis	ICD-10-CM
D57.02	Hb-SS disease with splenic sequestration	Diagnosis	ICD-10-CM
D57.1	Sickle-cell disease without crisis	Diagnosis	ICD-10-CM
D57.20	Sickle-cell/Hb-C disease without crisis	Diagnosis	ICD-10-CM
D57.211	Sickle-cell/Hb-C disease with acute chest syndrome	Diagnosis	ICD-10-CM
D57.212	Sickle-cell/Hb-C disease with splenic sequestration	Diagnosis	ICD-10-CM
D57.219	Sickle-cell/Hb-C disease with crisis, unspecified	Diagnosis	ICD-10-CM
D57.3	Sickle-cell trait	Diagnosis	ICD-10-CM
D57.40	Sickle-cell thalassemia without crisis	Diagnosis	ICD-10-CM
D57.411	Sickle-cell thalassemia with acute chest syndrome	Diagnosis	ICD-10-CM
D57.412	Sickle-cell thalassemia with splenic sequestration	Diagnosis	ICD-10-CM
D57.419	Sickle-cell thalassemia with crisis, unspecified	Diagnosis	ICD-10-CM
D57.80	Other sickle-cell disorders without crisis	Diagnosis	ICD-10-CM
D57.811	Other sickle-cell disorders with acute chest syndrome	Diagnosis	ICD-10-CM
D57.812	Other sickle-cell disorders with splenic sequestration	Diagnosis	ICD-10-CM
D57.819	Other sickle-cell disorders with crisis, unspecified	Diagnosis	ICD-10-CM
D58.0	Hereditary spherocytosis	Diagnosis	ICD-10-CM
D58.1	Hereditary elliptocytosis	Diagnosis	ICD-10-CM
D58.2	Other hemoglobinopathies	Diagnosis	ICD-10-CM
D58.8	Other specified hereditary hemolytic anemias	Diagnosis	ICD-10-CM
D58.9	Hereditary hemolytic anemia, unspecified	Diagnosis	ICD-10-CM
D59.0	Drug-induced autoimmune hemolytic anemia	Diagnosis	ICD-10-CM
D59.1	Other autoimmune hemolytic anemias	Diagnosis	ICD-10-CM
D59.2	Drug-induced nonautoimmune hemolytic anemia	Diagnosis	ICD-10-CM
D59.3	Hemolytic-uremic syndrome	Diagnosis	ICD-10-CM
D59.4	Other nonautoimmune hemolytic anemias	Diagnosis	ICD-10-CM
D59.5	Paroxysmal nocturnal hemoglobinuria [Marchiafava-Micheli]	Diagnosis	ICD-10-CM
D59.6	Hemoglobinuria due to hemolysis from other external causes	Diagnosis	ICD-10-CM
D59.8	Other acquired hemolytic anemias	Diagnosis	ICD-10-CM
D59.9	Acquired hemolytic anemia, unspecified	Diagnosis	ICD-10-CM
D60.0	Chronic acquired pure red cell aplasia	Diagnosis	ICD-10-CM
D60.1	Transient acquired pure red cell aplasia	Diagnosis	ICD-10-CM
D60.8	Other acquired pure red cell aplasias	Diagnosis	ICD-10-CM
D60.9	Acquired pure red cell aplasia, unspecified	Diagnosis	ICD-10-CM

Appendix D. List of International Classification of Diseases, Ninth Revision, Clinical Modification (ICD-9-CM), International Classification of Diseases, Tenth Revision, Clinical Modification (ICD-10-CM), International Classification of Diseases, Tenth Revision, Procedural Coding System (ICD-10-PCS), Current Procedural Terminology, Fourth Edition (CPT-4), and Healthcare Common Procedure Coding System (HCPCS) Codes Used to Define Baseline Characteristics in this Request

Code	Description	Code Category	Code Type
D61.01	Constitutional (pure) red blood cell aplasia	Diagnosis	ICD-10-CM
D61.09	Other constitutional aplastic anemia	Diagnosis	ICD-10-CM
D61.1	Drug-induced aplastic anemia	Diagnosis	ICD-10-CM
D61.2	Aplastic anemia due to other external agents	Diagnosis	ICD-10-CM
D61.3	Idiopathic aplastic anemia	Diagnosis	ICD-10-CM
D61.810	Antineoplastic chemotherapy induced pancytopenia	Diagnosis	ICD-10-CM
D61.811	Other drug-induced pancytopenia	Diagnosis	ICD-10-CM
D61.818	Other pancytopenia	Diagnosis	ICD-10-CM
D61.82	Myelophthisis	Diagnosis	ICD-10-CM
D61.89	Other specified aplastic anemias and other bone marrow failure syndromes	Diagnosis	ICD-10-CM
D61.9	Aplastic anemia, unspecified	Diagnosis	ICD-10-CM
D62	Acute posthemorrhagic anemia	Diagnosis	ICD-10-CM
D63.0	Anemia in neoplastic disease	Diagnosis	ICD-10-CM
D63.1	Anemia in chronic kidney disease	Diagnosis	ICD-10-CM
D63.8	Anemia in other chronic diseases classified elsewhere	Diagnosis	ICD-10-CM
D64.0	Hereditary sideroblastic anemia	Diagnosis	ICD-10-CM
D64.1	Secondary sideroblastic anemia due to disease	Diagnosis	ICD-10-CM
D64.2	Secondary sideroblastic anemia due to drugs and toxins	Diagnosis	ICD-10-CM
D64.3	Other sideroblastic anemias	Diagnosis	ICD-10-CM
D64.4	Congenital dyserythropoietic anemia	Diagnosis	ICD-10-CM
D64.81	Anemia due to antineoplastic chemotherapy	Diagnosis	ICD-10-CM
D64.89	Other specified anemias	Diagnosis	ICD-10-CM
D64.9	Anemia, unspecified	Diagnosis	ICD-10-CM
D59.11	Warm autoimmune hemolytic anemia	Diagnosis	ICD-10-CM
D57.418	Sickle-cell thalassemia, unspecified, with crisis with other specified complication	Diagnosis	ICD-10-CM
D57.413	Sickle-cell thalassemia, unspecified, with cerebral vascular involvement	Diagnosis	ICD-10-CM
D57.42	Sickle-cell thalassemia beta zero without crisis	Diagnosis	ICD-10-CM
D57.432	Sickle-cell thalassemia beta zero with splenic sequestration	Diagnosis	ICD-10-CM
D57.439	Sickle-cell thalassemia beta zero with crisis, unspecified	Diagnosis	ICD-10-CM
D57.438	Sickle-cell thalassemia beta zero with crisis with other specified complication	Diagnosis	ICD-10-CM
D57.433	Sickle-cell thalassemia beta zero with cerebral vascular involvement	Diagnosis	ICD-10-CM
D57.431	Sickle-cell thalassemia beta zero with acute chest syndrome	Diagnosis	ICD-10-CM
D57.44	Sickle-cell thalassemia beta plus without crisis	Diagnosis	ICD-10-CM
D57.452	Sickle-cell thalassemia beta plus with splenic sequestration	Diagnosis	ICD-10-CM
D57.459	Sickle-cell thalassemia beta plus with crisis, unspecified	Diagnosis	ICD-10-CM
D57.458	Sickle-cell thalassemia beta plus with crisis with other specified complication	Diagnosis	ICD-10-CM
D57.453	Sickle-cell thalassemia beta plus with cerebral vascular involvement	Diagnosis	ICD-10-CM
D57.451	Sickle-cell thalassemia beta plus with acute chest syndrome	Diagnosis	ICD-10-CM
D46.B	Refractory cytopenia with multilineage dysplasia and ring sideroblasts	Diagnosis	ICD-10-CM
D46.A	Refractory cytopenia with multilineage dysplasia	Diagnosis	ICD-10-CM
D46.4	Refractory anemia, unspecified	Diagnosis	ICD-10-CM
D46.0	Refractory anemia without ring sideroblasts, so stated	Diagnosis	ICD-10-CM
D46.1	Refractory anemia with ring sideroblasts	Diagnosis	ICD-10-CM
D46.20	Refractory anemia with excess of blasts, unspecified	Diagnosis	ICD-10-CM

Appendix D. List of International Classification of Diseases, Ninth Revision, Clinical Modification (ICD-9-CM), International Classification of Diseases, Tenth Revision, Clinical Modification (ICD-10-CM), International Classification of Diseases, Tenth Revision, Procedural Coding System (ICD-10-PCS), Current Procedural Terminology, Fourth Edition (CPT-4), and Healthcare Common Procedure Coding System (HCPCS) Codes Used to Define Baseline Characteristics in this Request

Code	Description	Code Category	Code Type
D46.22	Refractory anemia with excess of blasts 2	Diagnosis	ICD-10-CM
D46.21	Refractory anemia with excess of blasts 1	Diagnosis	ICD-10-CM
D57.818	Other sickle-cell disorders with crisis with other specified complication	Diagnosis	ICD-10-CM
D57.813	Other sickle-cell disorders with cerebral vascular involvement	Diagnosis	ICD-10-CM
D46.Z	Other myelodysplastic syndromes	Diagnosis	ICD-10-CM
D59.19	Other autoimmune hemolytic anemia	Diagnosis	ICD-10-CM
D47.4	Osteomyelofibrosis	Diagnosis	ICD-10-CM
D75.81	Myelofibrosis	Diagnosis	ICD-10-CM
D46.9	Myelodysplastic syndrome, unspecified	Diagnosis	ICD-10-CM
D46.C	Myelodysplastic syndrome with isolated del(5q) chromosomal abnormality	Diagnosis	ICD-10-CM
C94.6	Myelodysplastic disease, not classified	Diagnosis	ICD-10-CM
D59.13	Mixed type autoimmune hemolytic anemia	Diagnosis	ICD-10-CM
D59.12	Cold autoimmune hemolytic anemia	Diagnosis	ICD-10-CM
D59.10	Autoimmune hemolytic anemia, unspecified	Diagnosis	ICD-10-CM
D55.21	Anemia due to pyruvate kinase deficiency	Diagnosis	ICD-10-CM
D55.29	Anemia due to other disorders of glycolytic enzymes	Diagnosis	ICD-10-CM
Asthma			
493.00	Extrinsic asthma, unspecified	Diagnosis	ICD-9-CM
493.01	Extrinsic asthma with status asthmaticus	Diagnosis	ICD-9-CM
493.02	Extrinsic asthma, with (acute) exacerbation	Diagnosis	ICD-9-CM
493.10	Intrinsic asthma, unspecified	Diagnosis	ICD-9-CM
493.11	Intrinsic asthma with status asthmaticus	Diagnosis	ICD-9-CM
493.12	Intrinsic asthma, with (acute) exacerbation	Diagnosis	ICD-9-CM
493.20	Chronic obstructive asthma, unspecified	Diagnosis	ICD-9-CM
493.21	Chronic obstructive asthma with status asthmaticus	Diagnosis	ICD-9-CM
493.22	Chronic obstructive asthma, with (acute) exacerbation	Diagnosis	ICD-9-CM
493.81	Exercise induced bronchospasm	Diagnosis	ICD-9-CM
493.82	Cough variant asthma	Diagnosis	ICD-9-CM
493.90	Asthma, unspecified, unspecified status	Diagnosis	ICD-9-CM
493.91	Asthma, unspecified with status asthmaticus	Diagnosis	ICD-9-CM
493.92	Asthma, unspecified, with (acute) exacerbation	Diagnosis	ICD-9-CM
J45.20	Mild intermittent asthma, uncomplicated	Diagnosis	ICD-10-CM
J45.21	Mild intermittent asthma with (acute) exacerbation	Diagnosis	ICD-10-CM
J45.22	Mild intermittent asthma with status asthmaticus	Diagnosis	ICD-10-CM
J45.30	Mild persistent asthma, uncomplicated	Diagnosis	ICD-10-CM
J45.31	Mild persistent asthma with (acute) exacerbation	Diagnosis	ICD-10-CM
J45.32	Mild persistent asthma with status asthmaticus	Diagnosis	ICD-10-CM
J45.40	Moderate persistent asthma, uncomplicated	Diagnosis	ICD-10-CM
J45.41	Moderate persistent asthma with (acute) exacerbation	Diagnosis	ICD-10-CM
J45.42	Moderate persistent asthma with status asthmaticus	Diagnosis	ICD-10-CM
J45.50	Severe persistent asthma, uncomplicated	Diagnosis	ICD-10-CM
J45.51	Severe persistent asthma with (acute) exacerbation	Diagnosis	ICD-10-CM
J45.52	Severe persistent asthma with status asthmaticus	Diagnosis	ICD-10-CM
J45.901	Unspecified asthma with (acute) exacerbation	Diagnosis	ICD-10-CM

Appendix D. List of International Classification of Diseases, Ninth Revision, Clinical Modification (ICD-9-CM), International Classification of Diseases, Tenth Revision, Clinical Modification (ICD-10-CM), International Classification of Diseases, Tenth Revision, Procedural Coding System (ICD-10-PCS), Current Procedural Terminology, Fourth Edition (CPT-4), and Healthcare Common Procedure Coding System (HCPCS) Codes Used to Define Baseline Characteristics in this Request

Code	Description	Code Category	Code Type
J45.902	Unspecified asthma with status asthmaticus	Diagnosis	ICD-10-CM
J45.909	Unspecified asthma, uncomplicated	Diagnosis	ICD-10-CM
J45.990	Exercise induced bronchospasm	Diagnosis	ICD-10-CM
J45.991	Cough variant asthma	Diagnosis	ICD-10-CM
J45.998	Other asthma	Diagnosis	ICD-10-CM
Benign Prostatic Hyperplasia			
600.00	Hypertrophy (benign) of prostate without urinary obstruction and other lower urinary tract symptoms [LUTS]	Diagnosis	ICD-9-CM
600.01	Hypertrophy (benign) of prostate with urinary obstruction and other lower urinary tract symptoms [LUTS]	Diagnosis	ICD-9-CM
600.10	Nodular prostate without urinary obstruction	Diagnosis	ICD-9-CM
600.11	Nodular prostate with urinary obstruction	Diagnosis	ICD-9-CM
600.20	Benign localized hyperplasia of prostate without urinary obstruction and other lower urinary tract symptoms [LUTS]	Diagnosis	ICD-9-CM
600.21	Benign localized hyperplasia of prostate with urinary obstruction and other lower urinary tract symptoms [LUTS]	Diagnosis	ICD-9-CM
600.3	Cyst of prostate	Diagnosis	ICD-9-CM
600.90	Hyperplasia of prostate, unspecified, without urinary obstruction and other lower urinary tract symptoms [LUTS]	Diagnosis	ICD-9-CM
600.91	Hyperplasia of prostate, unspecified, with urinary obstruction and other lower urinary tract symptoms [LUTS]	Diagnosis	ICD-9-CM
N40.0	Benign prostatic hyperplasia without lower urinary tract symptoms	Diagnosis	ICD-10-CM
N40.1	Benign prostatic hyperplasia with lower urinary tract symptoms	Diagnosis	ICD-10-CM
N40.2	Nodular prostate without lower urinary tract symptoms	Diagnosis	ICD-10-CM
N40.3	Nodular prostate with lower urinary tract symptoms	Diagnosis	ICD-10-CM
N42.83	Cyst of prostate	Diagnosis	ICD-10-CM
Chronic Kidney Disease			
016.00	Tuberculosis of kidney, confirmation unspecified	Diagnosis	ICD-9-CM
016.01	Tuberculosis of kidney, bacteriological or histological examination not done	Diagnosis	ICD-9-CM
016.02	Tuberculosis of kidney, bacteriological or histological examination unknown (at present)	Diagnosis	ICD-9-CM
016.03	Tuberculosis of kidney, tubercle bacilli found (in sputum) by microscopy	Diagnosis	ICD-9-CM
016.04	Tuberculosis of kidney, tubercle bacilli not found (in sputum) by microscopy, but found by bacterial culture	Diagnosis	ICD-9-CM
016.05	Tuberculosis of kidney, tubercle bacilli not found by bacteriological examination, but tuberculosis confirmed histologically	Diagnosis	ICD-9-CM
016.06	Tuberculosis of kidney, tubercle bacilli not found by bacteriological or histological examination, but tuberculosis confirmed by other methods [inoculation of animals]	Diagnosis	ICD-9-CM
095.4	Syphilis of kidney	Diagnosis	ICD-9-CM
189.0	Malignant neoplasm of kidney, except pelvis	Diagnosis	ICD-9-CM
189.9	Malignant neoplasm of urinary organ, site unspecified	Diagnosis	ICD-9-CM
223.0	Benign neoplasm of kidney, except pelvis	Diagnosis	ICD-9-CM
236.91	Neoplasm of uncertain behavior of kidney and ureter	Diagnosis	ICD-9-CM
249.40	Secondary diabetes mellitus with renal manifestations, not stated as uncontrolled, or unspecified	Diagnosis	ICD-9-CM

Appendix D. List of International Classification of Diseases, Ninth Revision, Clinical Modification (ICD-9-CM), International Classification of Diseases, Tenth Revision, Clinical Modification (ICD-10-CM), International Classification of Diseases, Tenth Revision, Procedural Coding System (ICD-10-PCS), Current Procedural Terminology, Fourth Edition (CPT-4), and Healthcare Common Procedure Coding System (HCPCS) Codes Used to Define Baseline Characteristics in this Request

Code	Description	Code Category	Code Type
249.41	Secondary diabetes mellitus with renal manifestations, uncontrolled	Diagnosis	ICD-9-CM
250.40	Diabetes with renal manifestations, type II or unspecified type, not stated as uncontrolled	Diagnosis	ICD-9-CM
250.41	Diabetes with renal manifestations, type I [juvenile type], not stated as uncontrolled	Diagnosis	ICD-9-CM
250.42	Diabetes with renal manifestations, type II or unspecified type, uncontrolled	Diagnosis	ICD-9-CM
250.43	Diabetes with renal manifestations, type I [juvenile type], uncontrolled	Diagnosis	ICD-9-CM
271.4	Renal glycosuria	Diagnosis	ICD-9-CM
274.10	Gouty nephropathy, unspecified	Diagnosis	ICD-9-CM
283.11	Hemolytic-uremic syndrome	Diagnosis	ICD-9-CM
403.01	Hypertensive chronic kidney disease, malignant, with chronic kidney disease stage V or end stage renal disease	Diagnosis	ICD-9-CM
403.11	Hypertensive chronic kidney disease, benign, with chronic kidney disease stage V or end stage renal disease	Diagnosis	ICD-9-CM
403.91	Hypertensive chronic kidney disease, unspecified, with chronic kidney disease stage V or end stage renal disease	Diagnosis	ICD-9-CM
404.02	Hypertensive heart and chronic kidney disease, malignant, without heart failure and with chronic kidney disease stage V or end stage renal disease	Diagnosis	ICD-9-CM
404.03	Hypertensive heart and chronic kidney disease, malignant, with heart failure and with chronic kidney disease stage V or end stage renal disease	Diagnosis	ICD-9-CM
404.12	Hypertensive heart and chronic kidney disease, benign, without heart failure and with chronic kidney disease stage V or end stage renal disease	Diagnosis	ICD-9-CM
404.13	Hypertensive heart and chronic kidney disease, benign, with heart failure and chronic kidney disease stage V or end stage renal disease	Diagnosis	ICD-9-CM
404.92	Hypertensive heart and chronic kidney disease, unspecified, without heart failure and with chronic kidney disease stage V or end stage renal disease	Diagnosis	ICD-9-CM
404.93	Hypertensive heart and chronic kidney disease, unspecified, with heart failure and chronic kidney disease stage V or end stage renal disease	Diagnosis	ICD-9-CM
440.1	Atherosclerosis of renal artery	Diagnosis	ICD-9-CM
442.1	Aneurysm of renal artery	Diagnosis	ICD-9-CM
572.4	Hepatorenal syndrome	Diagnosis	ICD-9-CM
580.0	Acute glomerulonephritis with lesion of proliferative glomerulonephritis	Diagnosis	ICD-9-CM
580.4	Acute glomerulonephritis with lesion of rapidly progressive glomerulonephritis	Diagnosis	ICD-9-CM
580.81	Acute glomerulonephritis with other specified pathological lesion in kidney in disease classified elsewhere	Diagnosis	ICD-9-CM
580.89	Other acute glomerulonephritis with other specified pathological lesion in kidney	Diagnosis	ICD-9-CM
580.9	Acute glomerulonephritis with unspecified pathological lesion in kidney	Diagnosis	ICD-9-CM
581.0	Nephrotic syndrome with lesion of proliferative glomerulonephritis	Diagnosis	ICD-9-CM
581.1	Nephrotic syndrome with lesion of membranous glomerulonephritis	Diagnosis	ICD-9-CM
581.2	Nephrotic syndrome with lesion of membranoproliferative glomerulonephritis	Diagnosis	ICD-9-CM
581.3	Nephrotic syndrome with lesion of minimal change glomerulonephritis	Diagnosis	ICD-9-CM
581.81	Nephrotic syndrome with other specified pathological lesion in kidney in diseases classified elsewhere	Diagnosis	ICD-9-CM
581.89	Other nephrotic syndrome with specified pathological lesion in kidney	Diagnosis	ICD-9-CM
581.9	Nephrotic syndrome with unspecified pathological lesion in kidney	Diagnosis	ICD-9-CM
582.0	Chronic glomerulonephritis with lesion of proliferative glomerulonephritis	Diagnosis	ICD-9-CM

Appendix D. List of International Classification of Diseases, Ninth Revision, Clinical Modification (ICD-9-CM), International Classification of Diseases, Tenth Revision, Clinical Modification (ICD-10-CM), International Classification of Diseases, Tenth Revision, Procedural Coding System (ICD-10-PCS), Current Procedural Terminology, Fourth Edition (CPT-4), and Healthcare Common Procedure Coding System (HCPCS) Codes Used to Define Baseline Characteristics in this Request

Code	Description	Code Category	Code Type
582.1	Chronic glomerulonephritis with lesion of membranous glomerulonephritis	Diagnosis	ICD-9-CM
582.2	Chronic glomerulonephritis with lesion of membranoproliferative glomerulonephritis	Diagnosis	ICD-9-CM
582.4	Chronic glomerulonephritis with lesion of rapidly progressive glomerulonephritis	Diagnosis	ICD-9-CM
582.81	Chronic glomerulonephritis with other specified pathological lesion in kidney in diseases classified elsewhere	Diagnosis	ICD-9-CM
582.89	Other chronic glomerulonephritis with specified pathological lesion in kidney	Diagnosis	ICD-9-CM
582.9	Chronic glomerulonephritis with unspecified pathological lesion in kidney	Diagnosis	ICD-9-CM
583.0	Nephritis and nephropathy, not specified as acute or chronic, with lesion of proliferative glomerulonephritis	Diagnosis	ICD-9-CM
583.1	Nephritis and nephropathy, not specified as acute or chronic, with lesion of membranous glomerulonephritis	Diagnosis	ICD-9-CM
583.2	Nephritis and nephropathy, not specified as acute or chronic, with lesion of membranoproliferative glomerulonephritis	Diagnosis	ICD-9-CM
583.4	Nephritis and nephropathy, not specified as acute or chronic, with lesion of rapidly progressive glomerulonephritis	Diagnosis	ICD-9-CM
583.6	Nephritis and nephropathy, not specified as acute or chronic, with lesion of renal cortical necrosis	Diagnosis	ICD-9-CM
583.7	Nephritis and nephropathy, not specified as acute or chronic, with lesion of renal medullary necrosis	Diagnosis	ICD-9-CM
583.81	Nephritis and nephropathy, not specified as acute or chronic, with other specified pathological lesion in kidney, in diseases classified elsewhere	Diagnosis	ICD-9-CM
583.89	Other nephritis and nephropathy, not specified as acute or chronic, with specified pathological lesion in kidney	Diagnosis	ICD-9-CM
583.9	Nephritis and nephropathy, not specified as acute or chronic, with unspecified pathological lesion in kidney	Diagnosis	ICD-9-CM
584.5	Acute kidney failure with lesion of tubular necrosis	Diagnosis	ICD-9-CM
584.6	Acute kidney failure with lesion of renal cortical necrosis	Diagnosis	ICD-9-CM
584.7	Acute kidney failure with lesion of medullary [papillary] necrosis	Diagnosis	ICD-9-CM
584.8	Acute kidney failure with other specified pathological lesion in kidney	Diagnosis	ICD-9-CM
584.9	Acute kidney failure, unspecified	Diagnosis	ICD-9-CM
585.1	Chronic kidney disease, Stage I	Diagnosis	ICD-9-CM
585.2	Chronic kidney disease, Stage II (mild)	Diagnosis	ICD-9-CM
585.3	Chronic kidney disease, Stage III (moderate)	Diagnosis	ICD-9-CM
585.4	Chronic kidney disease, Stage IV (severe)	Diagnosis	ICD-9-CM
585.5	Chronic kidney disease, Stage V	Diagnosis	ICD-9-CM
585.6	End stage renal disease	Diagnosis	ICD-9-CM
585.9	Chronic kidney disease, unspecified	Diagnosis	ICD-9-CM
586	Unspecified renal failure	Diagnosis	ICD-9-CM
587	Unspecified renal sclerosis	Diagnosis	ICD-9-CM
588.0	Renal osteodystrophy	Diagnosis	ICD-9-CM
588.1	Nephrogenic diabetes insipidus	Diagnosis	ICD-9-CM
588.81	Secondary hyperparathyroidism (of renal origin)	Diagnosis	ICD-9-CM
588.89	Other specified disorders resulting from impaired renal function	Diagnosis	ICD-9-CM
588.9	Unspecified disorder resulting from impaired renal function	Diagnosis	ICD-9-CM

Appendix D. List of International Classification of Diseases, Ninth Revision, Clinical Modification (ICD-9-CM), International Classification of Diseases, Tenth Revision, Clinical Modification (ICD-10-CM), International Classification of Diseases, Tenth Revision, Procedural Coding System (ICD-10-PCS), Current Procedural Terminology, Fourth Edition (CPT-4), and Healthcare Common Procedure Coding System (HCPCS) Codes Used to Define Baseline Characteristics in this Request

Code	Description	Code Category	Code Type
591	Hydronephrosis	Diagnosis	ICD-9-CM
753.12	Congenital polycystic kidney, unspecified type	Diagnosis	ICD-9-CM
753.13	Congenital polycystic kidney, autosomal dominant	Diagnosis	ICD-9-CM
753.14	Congenital polycystic kidney, autosomal recessive	Diagnosis	ICD-9-CM
753.15	Congenital renal dysplasia	Diagnosis	ICD-9-CM
753.16	Congenital medullary cystic kidney	Diagnosis	ICD-9-CM
753.17	Congenital medullary sponge kidney	Diagnosis	ICD-9-CM
753.19	Other specified congenital cystic kidney disease	Diagnosis	ICD-9-CM
753.20	Unspecified obstructive defect of renal pelvis and ureter	Diagnosis	ICD-9-CM
753.21	Congenital obstruction of ureteropelvic junction	Diagnosis	ICD-9-CM
753.22	Congenital obstruction of ureterovesical junction	Diagnosis	ICD-9-CM
753.23	Congenital ureterocele	Diagnosis	ICD-9-CM
753.29	Other obstructive defect of renal pelvis and ureter	Diagnosis	ICD-9-CM
794.4	Nonspecific abnormal results of kidney function study	Diagnosis	ICD-9-CM
A18.11	Tuberculosis of kidney and ureter	Diagnosis	ICD-10-CM
A52.75	Syphilis of kidney and ureter	Diagnosis	ICD-10-CM
B52.0	Plasmodium malariae malaria with nephropathy	Diagnosis	ICD-10-CM
C64.1	Malignant neoplasm of right kidney, except renal pelvis	Diagnosis	ICD-10-CM
C64.2	Malignant neoplasm of left kidney, except renal pelvis	Diagnosis	ICD-10-CM
C64.9	Malignant neoplasm of unspecified kidney, except renal pelvis	Diagnosis	ICD-10-CM
C68.9	Malignant neoplasm of urinary organ, unspecified	Diagnosis	ICD-10-CM
D30.00	Benign neoplasm of unspecified kidney	Diagnosis	ICD-10-CM
D30.01	Benign neoplasm of right kidney	Diagnosis	ICD-10-CM
D30.02	Benign neoplasm of left kidney	Diagnosis	ICD-10-CM
D41.00	Neoplasm of uncertain behavior of unspecified kidney	Diagnosis	ICD-10-CM
D41.01	Neoplasm of uncertain behavior of right kidney	Diagnosis	ICD-10-CM
D41.02	Neoplasm of uncertain behavior of left kidney	Diagnosis	ICD-10-CM
D41.10	Neoplasm of uncertain behavior of unspecified renal pelvis	Diagnosis	ICD-10-CM
D41.11	Neoplasm of uncertain behavior of right renal pelvis	Diagnosis	ICD-10-CM
D41.12	Neoplasm of uncertain behavior of left renal pelvis	Diagnosis	ICD-10-CM
D41.20	Neoplasm of uncertain behavior of unspecified ureter	Diagnosis	ICD-10-CM
D41.21	Neoplasm of uncertain behavior of right ureter	Diagnosis	ICD-10-CM
D41.22	Neoplasm of uncertain behavior of left ureter	Diagnosis	ICD-10-CM
D59.3	Hemolytic-uremic syndrome	Diagnosis	ICD-10-CM
E08.21	Diabetes mellitus due to underlying condition with diabetic nephropathy	Diagnosis	ICD-10-CM
E08.22	Diabetes mellitus due to underlying condition with diabetic chronic kidney disease	Diagnosis	ICD-10-CM
E08.29	Diabetes mellitus due to underlying condition with other diabetic kidney complication	Diagnosis	ICD-10-CM
E08.65	Diabetes mellitus due to underlying condition with hyperglycemia	Diagnosis	ICD-10-CM
E09.21	Drug or chemical induced diabetes mellitus with diabetic nephropathy	Diagnosis	ICD-10-CM
E09.22	Drug or chemical induced diabetes mellitus with diabetic chronic kidney disease	Diagnosis	ICD-10-CM
E09.29	Drug or chemical induced diabetes mellitus with other diabetic kidney complication	Diagnosis	ICD-10-CM
E10.21	Type 1 diabetes mellitus with diabetic nephropathy	Diagnosis	ICD-10-CM
E10.22	Type 1 diabetes mellitus with diabetic chronic kidney disease	Diagnosis	ICD-10-CM
E10.29	Type 1 diabetes mellitus with other diabetic kidney complication	Diagnosis	ICD-10-CM

Appendix D. List of International Classification of Diseases, Ninth Revision, Clinical Modification (ICD-9-CM), International Classification of Diseases, Tenth Revision, Clinical Modification (ICD-10-CM), International Classification of Diseases, Tenth Revision, Procedural Coding System (ICD-10-PCS), Current Procedural Terminology, Fourth Edition (CPT-4), and Healthcare Common Procedure Coding System (HCPCS) Codes Used to Define Baseline Characteristics in this Request

Code	Description	Code Category	Code Type
E10.65	Type 1 diabetes mellitus with hyperglycemia	Diagnosis	ICD-10-CM
E11.21	Type 2 diabetes mellitus with diabetic nephropathy	Diagnosis	ICD-10-CM
E11.22	Type 2 diabetes mellitus with diabetic chronic kidney disease	Diagnosis	ICD-10-CM
E11.29	Type 2 diabetes mellitus with other diabetic kidney complication	Diagnosis	ICD-10-CM
E11.65	Type 2 diabetes mellitus with hyperglycemia	Diagnosis	ICD-10-CM
E13.21	Other specified diabetes mellitus with diabetic nephropathy	Diagnosis	ICD-10-CM
E13.22	Other specified diabetes mellitus with diabetic chronic kidney disease	Diagnosis	ICD-10-CM
E13.29	Other specified diabetes mellitus with other diabetic kidney complication	Diagnosis	ICD-10-CM
E74.8	Other specified disorders of carbohydrate metabolism	Diagnosis	ICD-10-CM
I12.0	Hypertensive chronic kidney disease with stage 5 chronic kidney disease or end stage renal disease	Diagnosis	ICD-10-CM
I12.9	Hypertensive chronic kidney disease with stage 1 through stage 4 chronic kidney disease, or unspecified chronic kidney disease	Diagnosis	ICD-10-CM
I13.0	Hypertensive heart and chronic kidney disease with heart failure and stage 1 through stage 4 chronic kidney disease, or unspecified chronic kidney disease	Diagnosis	ICD-10-CM
I13.10	Hypertensive heart and chronic kidney disease without heart failure, with stage 1 through stage 4 chronic kidney disease, or unspecified chronic kidney disease	Diagnosis	ICD-10-CM
I13.11	Hypertensive heart and chronic kidney disease without heart failure, with stage 5 chronic kidney disease, or end stage renal disease	Diagnosis	ICD-10-CM
I13.2	Hypertensive heart and chronic kidney disease with heart failure and with stage 5 chronic kidney disease, or end stage renal disease	Diagnosis	ICD-10-CM
I70.1	Atherosclerosis of renal artery	Diagnosis	ICD-10-CM
I72.2	Aneurysm of renal artery	Diagnosis	ICD-10-CM
K76.7	Hepatorenal syndrome	Diagnosis	ICD-10-CM
M10.30	Gout due to renal impairment, unspecified site	Diagnosis	ICD-10-CM
M10.311	Gout due to renal impairment, right shoulder	Diagnosis	ICD-10-CM
M10.312	Gout due to renal impairment, left shoulder	Diagnosis	ICD-10-CM
M10.319	Gout due to renal impairment, unspecified shoulder	Diagnosis	ICD-10-CM
M10.321	Gout due to renal impairment, right elbow	Diagnosis	ICD-10-CM
M10.322	Gout due to renal impairment, left elbow	Diagnosis	ICD-10-CM
M10.329	Gout due to renal impairment, unspecified elbow	Diagnosis	ICD-10-CM
M10.331	Gout due to renal impairment, right wrist	Diagnosis	ICD-10-CM
M10.332	Gout due to renal impairment, left wrist	Diagnosis	ICD-10-CM
M10.339	Gout due to renal impairment, unspecified wrist	Diagnosis	ICD-10-CM
M10.341	Gout due to renal impairment, right hand	Diagnosis	ICD-10-CM
M10.342	Gout due to renal impairment, left hand	Diagnosis	ICD-10-CM
M10.349	Gout due to renal impairment, unspecified hand	Diagnosis	ICD-10-CM
M10.351	Gout due to renal impairment, right hip	Diagnosis	ICD-10-CM
M10.352	Gout due to renal impairment, left hip	Diagnosis	ICD-10-CM
M10.359	Gout due to renal impairment, unspecified hip	Diagnosis	ICD-10-CM
M10.361	Gout due to renal impairment, right knee	Diagnosis	ICD-10-CM
M10.362	Gout due to renal impairment, left knee	Diagnosis	ICD-10-CM
M10.369	Gout due to renal impairment, unspecified knee	Diagnosis	ICD-10-CM
M10.371	Gout due to renal impairment, right ankle and foot	Diagnosis	ICD-10-CM

Appendix D. List of International Classification of Diseases, Ninth Revision, Clinical Modification (ICD-9-CM), International Classification of Diseases, Tenth Revision, Clinical Modification (ICD-10-CM), International Classification of Diseases, Tenth Revision, Procedural Coding System (ICD-10-PCS), Current Procedural Terminology, Fourth Edition (CPT-4), and Healthcare Common Procedure Coding System (HCPCS) Codes Used to Define Baseline Characteristics in this Request

Code	Description	Code Category	Code Type
M10.372	Gout due to renal impairment, left ankle and foot	Diagnosis	ICD-10-CM
M10.379	Gout due to renal impairment, unspecified ankle and foot	Diagnosis	ICD-10-CM
M10.38	Gout due to renal impairment, vertebrae	Diagnosis	ICD-10-CM
M10.39	Gout due to renal impairment, multiple sites	Diagnosis	ICD-10-CM
M32.14	Glomerular disease in systemic lupus erythematosus	Diagnosis	ICD-10-CM
M32.15	Tubulo-interstitial nephropathy in systemic lupus erythematosus	Diagnosis	ICD-10-CM
M35.04	Sicca syndrome with tubulo-interstitial nephropathy	Diagnosis	ICD-10-CM
N00.0	Acute nephritic syndrome with minor glomerular abnormality	Diagnosis	ICD-10-CM
N00.1	Acute nephritic syndrome with focal and segmental glomerular lesions	Diagnosis	ICD-10-CM
N00.2	Acute nephritic syndrome with diffuse membranous glomerulonephritis	Diagnosis	ICD-10-CM
N00.3	Acute nephritic syndrome with diffuse mesangial proliferative glomerulonephritis	Diagnosis	ICD-10-CM
N00.4	Acute nephritic syndrome with diffuse endocapillary proliferative glomerulonephritis	Diagnosis	ICD-10-CM
N00.5	Acute nephritic syndrome with diffuse mesangiocapillary glomerulonephritis	Diagnosis	ICD-10-CM
N00.6	Acute nephritic syndrome with dense deposit disease	Diagnosis	ICD-10-CM
N00.7	Acute nephritic syndrome with diffuse crescentic glomerulonephritis	Diagnosis	ICD-10-CM
N00.8	Acute nephritic syndrome with other morphologic changes	Diagnosis	ICD-10-CM
N00.9	Acute nephritic syndrome with unspecified morphologic changes	Diagnosis	ICD-10-CM
N01.0	Rapidly progressive nephritic syndrome with minor glomerular abnormality	Diagnosis	ICD-10-CM
N01.1	Rapidly progressive nephritic syndrome with focal and segmental glomerular lesions	Diagnosis	ICD-10-CM
N01.2	Rapidly progressive nephritic syndrome with diffuse membranous glomerulonephritis	Diagnosis	ICD-10-CM
N01.3	Rapidly progressive nephritic syndrome with diffuse mesangial proliferative glomerulonephritis	Diagnosis	ICD-10-CM
N01.4	Rapidly progressive nephritic syndrome with diffuse endocapillary proliferative glomerulonephritis	Diagnosis	ICD-10-CM
N01.5	Rapidly progressive nephritic syndrome with diffuse mesangiocapillary glomerulonephritis	Diagnosis	ICD-10-CM
N01.6	Rapidly progressive nephritic syndrome with dense deposit disease	Diagnosis	ICD-10-CM
N01.7	Rapidly progressive nephritic syndrome with diffuse crescentic glomerulonephritis	Diagnosis	ICD-10-CM
N01.8	Rapidly progressive nephritic syndrome with other morphologic changes	Diagnosis	ICD-10-CM
N01.9	Rapidly progressive nephritic syndrome with unspecified morphologic changes	Diagnosis	ICD-10-CM
N02.0	Recurrent and persistent hematuria with minor glomerular abnormality	Diagnosis	ICD-10-CM
N02.1	Recurrent and persistent hematuria with focal and segmental glomerular lesions	Diagnosis	ICD-10-CM
N02.2	Recurrent and persistent hematuria with diffuse membranous glomerulonephritis	Diagnosis	ICD-10-CM
N02.3	Recurrent and persistent hematuria with diffuse mesangial proliferative glomerulonephritis	Diagnosis	ICD-10-CM
N02.4	Recurrent and persistent hematuria with diffuse endocapillary proliferative glomerulonephritis	Diagnosis	ICD-10-CM
N02.5	Recurrent and persistent hematuria with diffuse mesangiocapillary glomerulonephritis	Diagnosis	ICD-10-CM
N02.6	Recurrent and persistent hematuria with dense deposit disease	Diagnosis	ICD-10-CM
N02.7	Recurrent and persistent hematuria with diffuse crescentic glomerulonephritis	Diagnosis	ICD-10-CM
N02.8	Recurrent and persistent hematuria with other morphologic changes	Diagnosis	ICD-10-CM
N02.9	Recurrent and persistent hematuria with unspecified morphologic changes	Diagnosis	ICD-10-CM
N03.0	Chronic nephritic syndrome with minor glomerular abnormality	Diagnosis	ICD-10-CM
N03.1	Chronic nephritic syndrome with focal and segmental glomerular lesions	Diagnosis	ICD-10-CM
N03.2	Chronic nephritic syndrome with diffuse membranous glomerulonephritis	Diagnosis	ICD-10-CM

Appendix D. List of International Classification of Diseases, Ninth Revision, Clinical Modification (ICD-9-CM), International Classification of Diseases, Tenth Revision, Clinical Modification (ICD-10-CM), International Classification of Diseases, Tenth Revision, Procedural Coding System (ICD-10-PCS), Current Procedural Terminology, Fourth Edition (CPT-4), and Healthcare Common Procedure Coding System (HCPCS) Codes Used to Define Baseline Characteristics in this Request

Code	Description	Code	
		Category	Code Type
N03.3	Chronic nephritic syndrome with diffuse mesangial proliferative glomerulonephritis	Diagnosis	ICD-10-CM
N03.4	Chronic nephritic syndrome with diffuse endocapillary proliferative glomerulonephritis	Diagnosis	ICD-10-CM
N03.5	Chronic nephritic syndrome with diffuse mesangiocapillary glomerulonephritis	Diagnosis	ICD-10-CM
N03.6	Chronic nephritic syndrome with dense deposit disease	Diagnosis	ICD-10-CM
N03.7	Chronic nephritic syndrome with diffuse crescentic glomerulonephritis	Diagnosis	ICD-10-CM
N03.8	Chronic nephritic syndrome with other morphologic changes	Diagnosis	ICD-10-CM
N03.9	Chronic nephritic syndrome with unspecified morphologic changes	Diagnosis	ICD-10-CM
N04.0	Nephrotic syndrome with minor glomerular abnormality	Diagnosis	ICD-10-CM
N04.1	Nephrotic syndrome with focal and segmental glomerular lesions	Diagnosis	ICD-10-CM
N04.2	Nephrotic syndrome with diffuse membranous glomerulonephritis	Diagnosis	ICD-10-CM
N04.3	Nephrotic syndrome with diffuse mesangial proliferative glomerulonephritis	Diagnosis	ICD-10-CM
N04.4	Nephrotic syndrome with diffuse endocapillary proliferative glomerulonephritis	Diagnosis	ICD-10-CM
N04.5	Nephrotic syndrome with diffuse mesangiocapillary glomerulonephritis	Diagnosis	ICD-10-CM
N04.6	Nephrotic syndrome with dense deposit disease	Diagnosis	ICD-10-CM
N04.7	Nephrotic syndrome with diffuse crescentic glomerulonephritis	Diagnosis	ICD-10-CM
N04.8	Nephrotic syndrome with other morphologic changes	Diagnosis	ICD-10-CM
N04.9	Nephrotic syndrome with unspecified morphologic changes	Diagnosis	ICD-10-CM
N05.0	Unspecified nephritic syndrome with minor glomerular abnormality	Diagnosis	ICD-10-CM
N05.1	Unspecified nephritic syndrome with focal and segmental glomerular lesions	Diagnosis	ICD-10-CM
N05.2	Unspecified nephritic syndrome with diffuse membranous glomerulonephritis	Diagnosis	ICD-10-CM
N05.3	Unspecified nephritic syndrome with diffuse mesangial proliferative glomerulonephritis	Diagnosis	ICD-10-CM
N05.4	Unspecified nephritic syndrome with diffuse endocapillary proliferative	Diagnosis	ICD-10-CM
N05.5	Unspecified nephritic syndrome with diffuse mesangiocapillary glomerulonephritis	Diagnosis	ICD-10-CM
N05.6	Unspecified nephritic syndrome with dense deposit disease	Diagnosis	ICD-10-CM
N05.7	Unspecified nephritic syndrome with diffuse crescentic glomerulonephritis	Diagnosis	ICD-10-CM
N05.8	Unspecified nephritic syndrome with other morphologic changes	Diagnosis	ICD-10-CM
N05.9	Unspecified nephritic syndrome with unspecified morphologic changes	Diagnosis	ICD-10-CM
N06.0	Isolated proteinuria with minor glomerular abnormality	Diagnosis	ICD-10-CM
N06.1	Isolated proteinuria with focal and segmental glomerular lesions	Diagnosis	ICD-10-CM
N06.2	Isolated proteinuria with diffuse membranous glomerulonephritis	Diagnosis	ICD-10-CM
N06.3	Isolated proteinuria with diffuse mesangial proliferative glomerulonephritis	Diagnosis	ICD-10-CM
N06.4	Isolated proteinuria with diffuse endocapillary proliferative glomerulonephritis	Diagnosis	ICD-10-CM
N06.5	Isolated proteinuria with diffuse mesangiocapillary glomerulonephritis	Diagnosis	ICD-10-CM
N06.6	Isolated proteinuria with dense deposit disease	Diagnosis	ICD-10-CM
N06.7	Isolated proteinuria with diffuse crescentic glomerulonephritis	Diagnosis	ICD-10-CM
N06.8	Isolated proteinuria with other morphologic lesion	Diagnosis	ICD-10-CM
N06.9	Isolated proteinuria with unspecified morphologic lesion	Diagnosis	ICD-10-CM
N07.0	Hereditary nephropathy, not elsewhere classified with minor glomerular abnormality	Diagnosis	ICD-10-CM
N07.1	Hereditary nephropathy, not elsewhere classified with focal and segmental glomerular lesions	Diagnosis	ICD-10-CM
N07.2	Hereditary nephropathy, not elsewhere classified with diffuse membranous glomerulonephritis	Diagnosis	ICD-10-CM
N07.3	Hereditary nephropathy, not elsewhere classified with diffuse mesangial proliferative glomerulonephritis	Diagnosis	ICD-10-CM

Appendix D. List of International Classification of Diseases, Ninth Revision, Clinical Modification (ICD-9-CM), International Classification of Diseases, Tenth Revision, Clinical Modification (ICD-10-CM), International Classification of Diseases, Tenth Revision, Procedural Coding System (ICD-10-PCS), Current Procedural Terminology, Fourth Edition (CPT-4), and Healthcare Common Procedure Coding System (HCPCS) Codes Used to Define Baseline Characteristics in this Request

Code	Description	Code Category	Code Type
N07.4	Hereditary nephropathy, not elsewhere classified with diffuse endocapillary proliferative glomerulonephritis	Diagnosis	ICD-10-CM
N07.5	Hereditary nephropathy, not elsewhere classified with diffuse mesangiocapillary glomerulonephritis	Diagnosis	ICD-10-CM
N07.6	Hereditary nephropathy, not elsewhere classified with dense deposit disease	Diagnosis	ICD-10-CM
N07.7	Hereditary nephropathy, not elsewhere classified with diffuse crescentic glomerulonephritis	Diagnosis	ICD-10-CM
N07.8	Hereditary nephropathy, not elsewhere classified with other morphologic lesions	Diagnosis	ICD-10-CM
N07.9	Hereditary nephropathy, not elsewhere classified with unspecified morphologic lesions	Diagnosis	ICD-10-CM
N08	Glomerular disorders in diseases classified elsewhere	Diagnosis	ICD-10-CM
N13.1	Hydronephrosis with ureteral stricture, not elsewhere classified	Diagnosis	ICD-10-CM
N13.2	Hydronephrosis with renal and ureteral calculous obstruction	Diagnosis	ICD-10-CM
N13.30	Unspecified hydronephrosis	Diagnosis	ICD-10-CM
N13.39	Other hydronephrosis	Diagnosis	ICD-10-CM
N14.0	Analgesic nephropathy	Diagnosis	ICD-10-CM
N14.1	Nephropathy induced by other drugs, medicaments and biological substances	Diagnosis	ICD-10-CM
N14.2	Nephropathy induced by unspecified drug, medicament or biological substance	Diagnosis	ICD-10-CM
N14.3	Nephropathy induced by heavy metals	Diagnosis	ICD-10-CM
N14.4	Toxic nephropathy, not elsewhere classified	Diagnosis	ICD-10-CM
N15.0	Balkan nephropathy	Diagnosis	ICD-10-CM
N15.8	Other specified renal tubulo-interstitial diseases	Diagnosis	ICD-10-CM
N15.9	Renal tubulo-interstitial disease, unspecified	Diagnosis	ICD-10-CM
N16	Renal tubulo-interstitial disorders in diseases classified elsewhere	Diagnosis	ICD-10-CM
N17.0	Acute kidney failure with tubular necrosis	Diagnosis	ICD-10-CM
N17.1	Acute kidney failure with acute cortical necrosis	Diagnosis	ICD-10-CM
N17.2	Acute kidney failure with medullary necrosis	Diagnosis	ICD-10-CM
N17.8	Other acute kidney failure	Diagnosis	ICD-10-CM
N17.9	Acute kidney failure, unspecified	Diagnosis	ICD-10-CM
N18.1	Chronic kidney disease, stage 1	Diagnosis	ICD-10-CM
N18.2	Chronic kidney disease, stage 2 (mild)	Diagnosis	ICD-10-CM
N18.3	Chronic kidney disease, stage 3 (moderate)	Diagnosis	ICD-10-CM
N18.4	Chronic kidney disease, stage 4 (severe)	Diagnosis	ICD-10-CM
N18.5	Chronic kidney disease, stage 5	Diagnosis	ICD-10-CM
N18.6	End stage renal disease	Diagnosis	ICD-10-CM
N18.9	Chronic kidney disease, unspecified	Diagnosis	ICD-10-CM
N19	Unspecified kidney failure	Diagnosis	ICD-10-CM
N25.0	Renal osteodystrophy	Diagnosis	ICD-10-CM
N25.1	Nephrogenic diabetes insipidus	Diagnosis	ICD-10-CM
N25.81	Secondary hyperparathyroidism of renal origin	Diagnosis	ICD-10-CM
N25.89	Other disorders resulting from impaired renal tubular function	Diagnosis	ICD-10-CM
N25.9	Disorder resulting from impaired renal tubular function, unspecified	Diagnosis	ICD-10-CM
N26.1	Atrophy of kidney (terminal)	Diagnosis	ICD-10-CM
N26.9	Renal sclerosis, unspecified	Diagnosis	ICD-10-CM
Q61.02	Congenital multiple renal cysts	Diagnosis	ICD-10-CM

Appendix D. List of International Classification of Diseases, Ninth Revision, Clinical Modification (ICD-9-CM), International Classification of Diseases, Tenth Revision, Clinical Modification (ICD-10-CM), International Classification of Diseases, Tenth Revision, Procedural Coding System (ICD-10-PCS), Current Procedural Terminology, Fourth Edition (CPT-4), and Healthcare Common Procedure Coding System (HCPCS) Codes Used to Define Baseline Characteristics in this Request

Code	Description	Code	
		Category	Code Type
Q61.11	Cystic dilatation of collecting ducts	Diagnosis	ICD-10-CM
Q61.19	Other polycystic kidney, infantile type	Diagnosis	ICD-10-CM
Q61.2	Polycystic kidney, adult type	Diagnosis	ICD-10-CM
Q61.3	Polycystic kidney, unspecified	Diagnosis	ICD-10-CM
Q61.4	Renal dysplasia	Diagnosis	ICD-10-CM
Q61.5	Medullary cystic kidney	Diagnosis	ICD-10-CM
Q61.8	Other cystic kidney diseases	Diagnosis	ICD-10-CM
Q62.0	Congenital hydronephrosis	Diagnosis	ICD-10-CM
Q62.10	Congenital occlusion of ureter, unspecified	Diagnosis	ICD-10-CM
Q62.11	Congenital occlusion of ureteropelvic junction	Diagnosis	ICD-10-CM
Q62.12	Congenital occlusion of ureterovesical orifice	Diagnosis	ICD-10-CM
Q62.2	Congenital megaureter	Diagnosis	ICD-10-CM
Q62.31	Congenital ureterocele, orthotopic	Diagnosis	ICD-10-CM
Q62.32	Cecoureterocele	Diagnosis	ICD-10-CM
Q62.39	Other obstructive defects of renal pelvis and ureter	Diagnosis	ICD-10-CM
R94.4	Abnormal results of kidney function studies	Diagnosis	ICD-10-CM
N05.A	Unspecified nephritic syndrome with C3 glomerulonephritis	Diagnosis	ICD-10-CM
M35.0A	Sjogren syndrome with glomerular disease	Diagnosis	ICD-10-CM
N02.A	Recurrent and persistent hematuria with C3 glomerulonephritis	Diagnosis	ICD-10-CM
N01.A	Rapidly progressive nephritic syndrome with C3 glomerulonephritis	Diagnosis	ICD-10-CM
N99.0	Postprocedural (acute) (chronic) kidney failure	Diagnosis	ICD-10-CM
N04.A	Nephrotic syndrome with C3 glomerulonephritis	Diagnosis	ICD-10-CM
N06.A	Isolated proteinuria with C3 glomerulonephritis	Diagnosis	ICD-10-CM
N07.A	Hereditary nephropathy, not elsewhere classified with C3 glomerulonephritis	Diagnosis	ICD-10-CM
N03.A	Chronic nephritic syndrome with C3 glomerulonephritis	Diagnosis	ICD-10-CM
N18.32	Chronic kidney disease, stage 3b	Diagnosis	ICD-10-CM
N18.31	Chronic kidney disease, stage 3a	Diagnosis	ICD-10-CM
N18.30	Chronic kidney disease, stage 3 unspecified	Diagnosis	ICD-10-CM
Chronic Obstructive Pulmonary Disease (COPD)/Bronchiectasis			
490	Bronchitis, not specified as acute or chronic	Diagnosis	ICD-9-CM
491.0	Simple chronic bronchitis	Diagnosis	ICD-9-CM
491.1	Mucopurulent chronic bronchitis	Diagnosis	ICD-9-CM
491.20	Obstructive chronic bronchitis, without exacerbation	Diagnosis	ICD-9-CM
491.21	Obstructive chronic bronchitis, with (acute) exacerbation	Diagnosis	ICD-9-CM
491.22	Obstructive chronic bronchitis with acute bronchitis	Diagnosis	ICD-9-CM
491.8	Other chronic bronchitis	Diagnosis	ICD-9-CM
491.9	Unspecified chronic bronchitis	Diagnosis	ICD-9-CM
492.0	Emphysematous bleb	Diagnosis	ICD-9-CM
492.8	Other emphysema	Diagnosis	ICD-9-CM
494.0	Bronchiectasis without acute exacerbation	Diagnosis	ICD-9-CM
494.1	Bronchiectasis with acute exacerbation	Diagnosis	ICD-9-CM
496	Chronic airway obstruction, not elsewhere classified	Diagnosis	ICD-9-CM
J40	Bronchitis, not specified as acute or chronic	Diagnosis	ICD-10-CM
J41.0	Simple chronic bronchitis	Diagnosis	ICD-10-CM

Appendix D. List of International Classification of Diseases, Ninth Revision, Clinical Modification (ICD-9-CM), International Classification of Diseases, Tenth Revision, Clinical Modification (ICD-10-CM), International Classification of Diseases, Tenth Revision, Procedural Coding System (ICD-10-PCS), Current Procedural Terminology, Fourth Edition (CPT-4), and Healthcare Common Procedure Coding System (HCPCS) Codes Used to Define Baseline Characteristics in this Request

Code	Description	Code	
		Category	Code Type
J41.1	Mucopurulent chronic bronchitis	Diagnosis	ICD-10-CM
J41.8	Mixed simple and mucopurulent chronic bronchitis	Diagnosis	ICD-10-CM
J42	Unspecified chronic bronchitis	Diagnosis	ICD-10-CM
J43.0	Unilateral pulmonary emphysema [MacLeod's syndrome]	Diagnosis	ICD-10-CM
J43.1	Panlobular emphysema	Diagnosis	ICD-10-CM
J43.2	Centrilobular emphysema	Diagnosis	ICD-10-CM
J43.8	Other emphysema	Diagnosis	ICD-10-CM
J43.9	Emphysema, unspecified	Diagnosis	ICD-10-CM
J44.0	Chronic obstructive pulmonary disease with acute lower respiratory infection	Diagnosis	ICD-10-CM
J44.1	Chronic obstructive pulmonary disease with (acute) exacerbation	Diagnosis	ICD-10-CM
J44.9	Chronic obstructive pulmonary disease, unspecified	Diagnosis	ICD-10-CM
J47.0	Bronchiectasis with acute lower respiratory infection	Diagnosis	ICD-10-CM
J47.1	Bronchiectasis with (acute) exacerbation	Diagnosis	ICD-10-CM
J47.9	Bronchiectasis, uncomplicated	Diagnosis	ICD-10-CM
J98.2	Interstitial emphysema	Diagnosis	ICD-10-CM
J98.3	Compensatory emphysema	Diagnosis	ICD-10-CM
Glaucoma			
362.85	Retinal nerve fiber bundle defects	Diagnosis	ICD-9-CM
365.00	Unspecified preglaucoma	Diagnosis	ICD-9-CM
365.01	Borderline glaucoma, open angle with borderline findings, low risk	Diagnosis	ICD-9-CM
365.02	Borderline glaucoma with anatomical narrow angle	Diagnosis	ICD-9-CM
365.03	Borderline glaucoma with steroid responders	Diagnosis	ICD-9-CM
365.04	Borderline glaucoma with ocular hypertension	Diagnosis	ICD-9-CM
365.10	Unspecified open-angle glaucoma	Diagnosis	ICD-9-CM
365.11	Primary open-angle glaucoma	Diagnosis	ICD-9-CM
365.12	Low tension open-angle glaucoma	Diagnosis	ICD-9-CM
365.13	Pigmentary open-angle glaucoma	Diagnosis	ICD-9-CM
365.15	Residual stage of open angle glaucoma	Diagnosis	ICD-9-CM
365.20	Unspecified primary angle-closure glaucoma	Diagnosis	ICD-9-CM
365.21	Intermittent angle-closure glaucoma	Diagnosis	ICD-9-CM
365.22	Acute angle-closure glaucoma	Diagnosis	ICD-9-CM
365.23	Chronic angle-closure glaucoma	Diagnosis	ICD-9-CM
365.24	Residual stage of angle-closure glaucoma	Diagnosis	ICD-9-CM
365.31	Corticosteroid-induced glaucoma, glaucomatous stage	Diagnosis	ICD-9-CM
365.32	Corticosteroid-induced glaucoma, residual stage	Diagnosis	ICD-9-CM
365.41	Glaucoma associated with chamber angle anomalies	Diagnosis	ICD-9-CM
365.42	Glaucoma associated with anomalies of iris	Diagnosis	ICD-9-CM
365.43	Glaucoma associated with other anterior segment anomalies	Diagnosis	ICD-9-CM
365.51	Phacolytic glaucoma	Diagnosis	ICD-9-CM
365.52	Pseudoexfoliation glaucoma	Diagnosis	ICD-9-CM
365.59	Glaucoma associated with other lens disorders	Diagnosis	ICD-9-CM
365.60	Glaucoma associated with unspecified ocular disorder	Diagnosis	ICD-9-CM
365.61	Glaucoma associated with pupillary block	Diagnosis	ICD-9-CM
365.62	Glaucoma associated with ocular inflammations	Diagnosis	ICD-9-CM

Appendix D. List of International Classification of Diseases, Ninth Revision, Clinical Modification (ICD-9-CM), International Classification of Diseases, Tenth Revision, Clinical Modification (ICD-10-CM), International Classification of Diseases, Tenth Revision, Procedural Coding System (ICD-10-PCS), Current Procedural Terminology, Fourth Edition (CPT-4), and Healthcare Common Procedure Coding System (HCPCS) Codes Used to Define Baseline Characteristics in this Request

Code	Description	Code Category	Code Type
365.63	Glaucoma associated with vascular disorders of eye	Diagnosis	ICD-9-CM
365.64	Glaucoma associated with tumors or cysts	Diagnosis	ICD-9-CM
365.65	Glaucoma associated with ocular trauma	Diagnosis	ICD-9-CM
365.81	Hypersecretion glaucoma	Diagnosis	ICD-9-CM
365.82	Glaucoma with increased episcleral venous pressure	Diagnosis	ICD-9-CM
365.83	Aqueous misdirection	Diagnosis	ICD-9-CM
365.89	Other specified glaucoma	Diagnosis	ICD-9-CM
365.9	Unspecified glaucoma	Diagnosis	ICD-9-CM
377.14	Glaucomatous atrophy (cupping) of optic disc	Diagnosis	ICD-9-CM
H40.001	Preglaucoma, unspecified, right eye	Diagnosis	ICD-10-CM
H40.002	Preglaucoma, unspecified, left eye	Diagnosis	ICD-10-CM
H40.003	Preglaucoma, unspecified, bilateral	Diagnosis	ICD-10-CM
H40.009	Preglaucoma, unspecified, unspecified eye	Diagnosis	ICD-10-CM
H40.011	Open angle with borderline findings, low risk, right eye	Diagnosis	ICD-10-CM
H40.012	Open angle with borderline findings, low risk, left eye	Diagnosis	ICD-10-CM
H40.013	Open angle with borderline findings, low risk, bilateral	Diagnosis	ICD-10-CM
H40.019	Open angle with borderline findings, low risk, unspecified eye	Diagnosis	ICD-10-CM
H40.031	Anatomical narrow angle, right eye	Diagnosis	ICD-10-CM
H40.032	Anatomical narrow angle, left eye	Diagnosis	ICD-10-CM
H40.033	Anatomical narrow angle, bilateral	Diagnosis	ICD-10-CM
H40.039	Anatomical narrow angle, unspecified eye	Diagnosis	ICD-10-CM
H40.041	Steroid responder, right eye	Diagnosis	ICD-10-CM
H40.042	Steroid responder, left eye	Diagnosis	ICD-10-CM
H40.043	Steroid responder, bilateral	Diagnosis	ICD-10-CM
H40.049	Steroid responder, unspecified eye	Diagnosis	ICD-10-CM
H40.051	Ocular hypertension, right eye	Diagnosis	ICD-10-CM
H40.052	Ocular hypertension, left eye	Diagnosis	ICD-10-CM
H40.053	Ocular hypertension, bilateral	Diagnosis	ICD-10-CM
H40.059	Ocular hypertension, unspecified eye	Diagnosis	ICD-10-CM
H40.10X0	Unspecified open-angle glaucoma, stage unspecified	Diagnosis	ICD-10-CM
H40.10X1	Unspecified open-angle glaucoma, mild stage	Diagnosis	ICD-10-CM
H40.10X2	Unspecified open-angle glaucoma, moderate stage	Diagnosis	ICD-10-CM
H40.10X3	Unspecified open-angle glaucoma, severe stage	Diagnosis	ICD-10-CM
H40.10X4	Unspecified open-angle glaucoma, indeterminate stage	Diagnosis	ICD-10-CM
H40.1110	Primary open-angle glaucoma, right eye, stage unspecified	Diagnosis	ICD-10-CM
H40.1111	Primary open-angle glaucoma, right eye, mild stage	Diagnosis	ICD-10-CM
H40.1112	Primary open-angle glaucoma, right eye, moderate stage	Diagnosis	ICD-10-CM
H40.1113	Primary open-angle glaucoma, right eye, severe stage	Diagnosis	ICD-10-CM
H40.1114	Primary open-angle glaucoma, right eye, indeterminate stage	Diagnosis	ICD-10-CM
H40.1120	Primary open-angle glaucoma, left eye, stage unspecified	Diagnosis	ICD-10-CM
H40.1121	Primary open-angle glaucoma, left eye, mild stage	Diagnosis	ICD-10-CM
H40.1122	Primary open-angle glaucoma, left eye, moderate stage	Diagnosis	ICD-10-CM
H40.1123	Primary open-angle glaucoma, left eye, severe stage	Diagnosis	ICD-10-CM
H40.1124	Primary open-angle glaucoma, left eye, indeterminate stage	Diagnosis	ICD-10-CM

Appendix D. List of International Classification of Diseases, Ninth Revision, Clinical Modification (ICD-9-CM), International Classification of Diseases, Tenth Revision, Clinical Modification (ICD-10-CM), International Classification of Diseases, Tenth Revision, Procedural Coding System (ICD-10-PCS), Current Procedural Terminology, Fourth Edition (CPT-4), and Healthcare Common Procedure Coding System (HCPCS) Codes Used to Define Baseline Characteristics in this Request

Code	Description	Code	
		Category	Code Type
H40.1130	Primary open-angle glaucoma, bilateral, stage unspecified	Diagnosis	ICD-10-CM
H40.1131	Primary open-angle glaucoma, bilateral, mild stage	Diagnosis	ICD-10-CM
H40.1132	Primary open-angle glaucoma, bilateral, moderate stage	Diagnosis	ICD-10-CM
H40.1133	Primary open-angle glaucoma, bilateral, severe stage	Diagnosis	ICD-10-CM
H40.1134	Primary open-angle glaucoma, bilateral, indeterminate stage	Diagnosis	ICD-10-CM
H40.1190	Primary open-angle glaucoma, unspecified eye, stage unspecified	Diagnosis	ICD-10-CM
H40.1191	Primary open-angle glaucoma, unspecified eye, mild stage	Diagnosis	ICD-10-CM
H40.1192	Primary open-angle glaucoma, unspecified eye, moderate stage	Diagnosis	ICD-10-CM
H40.1193	Primary open-angle glaucoma, unspecified eye, severe stage	Diagnosis	ICD-10-CM
H40.1194	Primary open-angle glaucoma, unspecified eye, indeterminate stage	Diagnosis	ICD-10-CM
H40.11X0	Primary open-angle glaucoma, stage unspecified	Diagnosis	ICD-10-CM
H40.11X1	Primary open-angle glaucoma, mild stage	Diagnosis	ICD-10-CM
H40.11X2	Primary open-angle glaucoma, moderate stage	Diagnosis	ICD-10-CM
H40.11X3	Primary open-angle glaucoma, severe stage	Diagnosis	ICD-10-CM
H40.11X4	Primary open-angle glaucoma, indeterminate stage	Diagnosis	ICD-10-CM
H40.1210	Low-tension glaucoma, right eye, stage unspecified	Diagnosis	ICD-10-CM
H40.1211	Low-tension glaucoma, right eye, mild stage	Diagnosis	ICD-10-CM
H40.1212	Low-tension glaucoma, right eye, moderate stage	Diagnosis	ICD-10-CM
H40.1213	Low-tension glaucoma, right eye, severe stage	Diagnosis	ICD-10-CM
H40.1214	Low-tension glaucoma, right eye, indeterminate stage	Diagnosis	ICD-10-CM
H40.1220	Low-tension glaucoma, left eye, stage unspecified	Diagnosis	ICD-10-CM
H40.1221	Low-tension glaucoma, left eye, mild stage	Diagnosis	ICD-10-CM
H40.1222	Low-tension glaucoma, left eye, moderate stage	Diagnosis	ICD-10-CM
H40.1223	Low-tension glaucoma, left eye, severe stage	Diagnosis	ICD-10-CM
H40.1224	Low-tension glaucoma, left eye, indeterminate stage	Diagnosis	ICD-10-CM
H40.1230	Low-tension glaucoma, bilateral, stage unspecified	Diagnosis	ICD-10-CM
H40.1231	Low-tension glaucoma, bilateral, mild stage	Diagnosis	ICD-10-CM
H40.1232	Low-tension glaucoma, bilateral, moderate stage	Diagnosis	ICD-10-CM
H40.1233	Low-tension glaucoma, bilateral, severe stage	Diagnosis	ICD-10-CM
H40.1234	Low-tension glaucoma, bilateral, indeterminate stage	Diagnosis	ICD-10-CM
H40.1290	Low-tension glaucoma, unspecified eye, stage unspecified	Diagnosis	ICD-10-CM
H40.1291	Low-tension glaucoma, unspecified eye, mild stage	Diagnosis	ICD-10-CM
H40.1292	Low-tension glaucoma, unspecified eye, moderate stage	Diagnosis	ICD-10-CM
H40.1293	Low-tension glaucoma, unspecified eye, severe stage	Diagnosis	ICD-10-CM
H40.1294	Low-tension glaucoma, unspecified eye, indeterminate stage	Diagnosis	ICD-10-CM
H40.1310	Pigmentary glaucoma, right eye, stage unspecified	Diagnosis	ICD-10-CM
H40.1311	Pigmentary glaucoma, right eye, mild stage	Diagnosis	ICD-10-CM
H40.1312	Pigmentary glaucoma, right eye, moderate stage	Diagnosis	ICD-10-CM
H40.1313	Pigmentary glaucoma, right eye, severe stage	Diagnosis	ICD-10-CM
H40.1314	Pigmentary glaucoma, right eye, indeterminate stage	Diagnosis	ICD-10-CM
H40.1320	Pigmentary glaucoma, left eye, stage unspecified	Diagnosis	ICD-10-CM
H40.1321	Pigmentary glaucoma, left eye, mild stage	Diagnosis	ICD-10-CM
H40.1322	Pigmentary glaucoma, left eye, moderate stage	Diagnosis	ICD-10-CM
H40.1323	Pigmentary glaucoma, left eye, severe stage	Diagnosis	ICD-10-CM

Appendix D. List of International Classification of Diseases, Ninth Revision, Clinical Modification (ICD-9-CM), International Classification of Diseases, Tenth Revision, Clinical Modification (ICD-10-CM), International Classification of Diseases, Tenth Revision, Procedural Coding System (ICD-10-PCS), Current Procedural Terminology, Fourth Edition (CPT-4), and Healthcare Common Procedure Coding System (HCPCS) Codes Used to Define Baseline Characteristics in this Request

Code	Description	Code Category	Code Type
H40.1324	Pigmentary glaucoma, left eye, indeterminate stage	Diagnosis	ICD-10-CM
H40.1330	Pigmentary glaucoma, bilateral, stage unspecified	Diagnosis	ICD-10-CM
H40.1331	Pigmentary glaucoma, bilateral, mild stage	Diagnosis	ICD-10-CM
H40.1332	Pigmentary glaucoma, bilateral, moderate stage	Diagnosis	ICD-10-CM
H40.1333	Pigmentary glaucoma, bilateral, severe stage	Diagnosis	ICD-10-CM
H40.1334	Pigmentary glaucoma, bilateral, indeterminate stage	Diagnosis	ICD-10-CM
H40.1390	Pigmentary glaucoma, unspecified eye, stage unspecified	Diagnosis	ICD-10-CM
H40.1391	Pigmentary glaucoma, unspecified eye, mild stage	Diagnosis	ICD-10-CM
H40.1392	Pigmentary glaucoma, unspecified eye, moderate stage	Diagnosis	ICD-10-CM
H40.1393	Pigmentary glaucoma, unspecified eye, severe stage	Diagnosis	ICD-10-CM
H40.1394	Pigmentary glaucoma, unspecified eye, indeterminate stage	Diagnosis	ICD-10-CM
H40.1410	Capsular glaucoma with pseudoexfoliation of lens, right eye, stage unspecified	Diagnosis	ICD-10-CM
H40.1411	Capsular glaucoma with pseudoexfoliation of lens, right eye, mild stage	Diagnosis	ICD-10-CM
H40.1412	Capsular glaucoma with pseudoexfoliation of lens, right eye, moderate stage	Diagnosis	ICD-10-CM
H40.1413	Capsular glaucoma with pseudoexfoliation of lens, right eye, severe stage	Diagnosis	ICD-10-CM
H40.1414	Capsular glaucoma with pseudoexfoliation of lens, right eye, indeterminate stage	Diagnosis	ICD-10-CM
H40.1420	Capsular glaucoma with pseudoexfoliation of lens, left eye, stage unspecified	Diagnosis	ICD-10-CM
H40.1421	Capsular glaucoma with pseudoexfoliation of lens, left eye, mild stage	Diagnosis	ICD-10-CM
H40.1422	Capsular glaucoma with pseudoexfoliation of lens, left eye, moderate stage	Diagnosis	ICD-10-CM
H40.1423	Capsular glaucoma with pseudoexfoliation of lens, left eye, severe stage	Diagnosis	ICD-10-CM
H40.1424	Capsular glaucoma with pseudoexfoliation of lens, left eye, indeterminate stage	Diagnosis	ICD-10-CM
H40.1430	Capsular glaucoma with pseudoexfoliation of lens, bilateral, stage unspecified	Diagnosis	ICD-10-CM
H40.1431	Capsular glaucoma with pseudoexfoliation of lens, bilateral, mild stage	Diagnosis	ICD-10-CM
H40.1432	Capsular glaucoma with pseudoexfoliation of lens, bilateral, moderate stage	Diagnosis	ICD-10-CM
H40.1433	Capsular glaucoma with pseudoexfoliation of lens, bilateral, severe stage	Diagnosis	ICD-10-CM
H40.1434	Capsular glaucoma with pseudoexfoliation of lens, bilateral, indeterminate stage	Diagnosis	ICD-10-CM
H40.1490	Capsular glaucoma with pseudoexfoliation of lens, unspecified eye, stage unspecified	Diagnosis	ICD-10-CM
H40.1491	Capsular glaucoma with pseudoexfoliation of lens, unspecified eye, mild stage	Diagnosis	ICD-10-CM
H40.1492	Capsular glaucoma with pseudoexfoliation of lens, unspecified eye, moderate stage	Diagnosis	ICD-10-CM
H40.1493	Capsular glaucoma with pseudoexfoliation of lens, unspecified eye, severe stage	Diagnosis	ICD-10-CM
H40.1494	Capsular glaucoma with pseudoexfoliation of lens, unspecified eye, indeterminate stage	Diagnosis	ICD-10-CM
H40.151	Residual stage of open-angle glaucoma, right eye	Diagnosis	ICD-10-CM
H40.152	Residual stage of open-angle glaucoma, left eye	Diagnosis	ICD-10-CM
H40.153	Residual stage of open-angle glaucoma, bilateral	Diagnosis	ICD-10-CM
H40.159	Residual stage of open-angle glaucoma, unspecified eye	Diagnosis	ICD-10-CM
H40.20X0	Unspecified primary angle-closure glaucoma, stage unspecified	Diagnosis	ICD-10-CM
H40.20X1	Unspecified primary angle-closure glaucoma, mild stage	Diagnosis	ICD-10-CM
H40.20X2	Unspecified primary angle-closure glaucoma, moderate stage	Diagnosis	ICD-10-CM
H40.20X3	Unspecified primary angle-closure glaucoma, severe stage	Diagnosis	ICD-10-CM
H40.20X4	Unspecified primary angle-closure glaucoma, indeterminate stage	Diagnosis	ICD-10-CM
H40.211	Acute angle-closure glaucoma, right eye	Diagnosis	ICD-10-CM
H40.212	Acute angle-closure glaucoma, left eye	Diagnosis	ICD-10-CM
H40.213	Acute angle-closure glaucoma, bilateral	Diagnosis	ICD-10-CM
H40.219	Acute angle-closure glaucoma, unspecified eye	Diagnosis	ICD-10-CM

Appendix D. List of International Classification of Diseases, Ninth Revision, Clinical Modification (ICD-9-CM), International Classification of Diseases, Tenth Revision, Clinical Modification (ICD-10-CM), International Classification of Diseases, Tenth Revision, Procedural Coding System (ICD-10-PCS), Current Procedural Terminology, Fourth Edition (CPT-4), and Healthcare Common Procedure Coding System (HCPCS) Codes Used to Define Baseline Characteristics in this Request

Code	Description	Code	
		Category	Code Type
H40.2210	Chronic angle-closure glaucoma, right eye, stage unspecified	Diagnosis	ICD-10-CM
H40.2211	Chronic angle-closure glaucoma, right eye, mild stage	Diagnosis	ICD-10-CM
H40.2212	Chronic angle-closure glaucoma, right eye, moderate stage	Diagnosis	ICD-10-CM
H40.2213	Chronic angle-closure glaucoma, right eye, severe stage	Diagnosis	ICD-10-CM
H40.2214	Chronic angle-closure glaucoma, right eye, indeterminate stage	Diagnosis	ICD-10-CM
H40.2220	Chronic angle-closure glaucoma, left eye, stage unspecified	Diagnosis	ICD-10-CM
H40.2221	Chronic angle-closure glaucoma, left eye, mild stage	Diagnosis	ICD-10-CM
H40.2222	Chronic angle-closure glaucoma, left eye, moderate stage	Diagnosis	ICD-10-CM
H40.2223	Chronic angle-closure glaucoma, left eye, severe stage	Diagnosis	ICD-10-CM
H40.2224	Chronic angle-closure glaucoma, left eye, indeterminate stage	Diagnosis	ICD-10-CM
H40.2230	Chronic angle-closure glaucoma, bilateral, stage unspecified	Diagnosis	ICD-10-CM
H40.2231	Chronic angle-closure glaucoma, bilateral, mild stage	Diagnosis	ICD-10-CM
H40.2232	Chronic angle-closure glaucoma, bilateral, moderate stage	Diagnosis	ICD-10-CM
H40.2233	Chronic angle-closure glaucoma, bilateral, severe stage	Diagnosis	ICD-10-CM
H40.2234	Chronic angle-closure glaucoma, bilateral, indeterminate stage	Diagnosis	ICD-10-CM
H40.2290	Chronic angle-closure glaucoma, unspecified eye, stage unspecified	Diagnosis	ICD-10-CM
H40.2291	Chronic angle-closure glaucoma, unspecified eye, mild stage	Diagnosis	ICD-10-CM
H40.2292	Chronic angle-closure glaucoma, unspecified eye, moderate stage	Diagnosis	ICD-10-CM
H40.2293	Chronic angle-closure glaucoma, unspecified eye, severe stage	Diagnosis	ICD-10-CM
H40.2294	Chronic angle-closure glaucoma, unspecified eye, indeterminate stage	Diagnosis	ICD-10-CM
H40.231	Intermittent angle-closure glaucoma, right eye	Diagnosis	ICD-10-CM
H40.232	Intermittent angle-closure glaucoma, left eye	Diagnosis	ICD-10-CM
H40.233	Intermittent angle-closure glaucoma, bilateral	Diagnosis	ICD-10-CM
H40.239	Intermittent angle-closure glaucoma, unspecified eye	Diagnosis	ICD-10-CM
H40.241	Residual stage of angle-closure glaucoma, right eye	Diagnosis	ICD-10-CM
H40.242	Residual stage of angle-closure glaucoma, left eye	Diagnosis	ICD-10-CM
H40.243	Residual stage of angle-closure glaucoma, bilateral	Diagnosis	ICD-10-CM
H40.249	Residual stage of angle-closure glaucoma, unspecified eye	Diagnosis	ICD-10-CM
H40.30X0	Glaucoma secondary to eye trauma, unspecified eye, stage unspecified	Diagnosis	ICD-10-CM
H40.30X1	Glaucoma secondary to eye trauma, unspecified eye, mild stage	Diagnosis	ICD-10-CM
H40.30X2	Glaucoma secondary to eye trauma, unspecified eye, moderate stage	Diagnosis	ICD-10-CM
H40.30X3	Glaucoma secondary to eye trauma, unspecified eye, severe stage	Diagnosis	ICD-10-CM
H40.30X4	Glaucoma secondary to eye trauma, unspecified eye, indeterminate stage	Diagnosis	ICD-10-CM
H40.31X0	Glaucoma secondary to eye trauma, right eye, stage unspecified	Diagnosis	ICD-10-CM
H40.31X1	Glaucoma secondary to eye trauma, right eye, mild stage	Diagnosis	ICD-10-CM
H40.31X2	Glaucoma secondary to eye trauma, right eye, moderate stage	Diagnosis	ICD-10-CM
H40.31X3	Glaucoma secondary to eye trauma, right eye, severe stage	Diagnosis	ICD-10-CM
H40.31X4	Glaucoma secondary to eye trauma, right eye, indeterminate stage	Diagnosis	ICD-10-CM
H40.32X0	Glaucoma secondary to eye trauma, left eye, stage unspecified	Diagnosis	ICD-10-CM
H40.32X1	Glaucoma secondary to eye trauma, left eye, mild stage	Diagnosis	ICD-10-CM
H40.32X2	Glaucoma secondary to eye trauma, left eye, moderate stage	Diagnosis	ICD-10-CM
H40.32X3	Glaucoma secondary to eye trauma, left eye, severe stage	Diagnosis	ICD-10-CM
H40.33X0	Glaucoma secondary to eye trauma, bilateral, stage unspecified	Diagnosis	ICD-10-CM
H40.33X1	Glaucoma secondary to eye trauma, bilateral, mild stage	Diagnosis	ICD-10-CM

Appendix D. List of International Classification of Diseases, Ninth Revision, Clinical Modification (ICD-9-CM), International Classification of Diseases, Tenth Revision, Clinical Modification (ICD-10-CM), International Classification of Diseases, Tenth Revision, Procedural Coding System (ICD-10-PCS), Current Procedural Terminology, Fourth Edition (CPT-4), and Healthcare Common Procedure Coding System (HCPCS) Codes Used to Define Baseline Characteristics in this Request

Code	Description	Code Category	Code Type
H40.33X2	Glaucoma secondary to eye trauma, bilateral, moderate stage	Diagnosis	ICD-10-CM
H40.33X3	Glaucoma secondary to eye trauma, bilateral, severe stage	Diagnosis	ICD-10-CM
H40.33X4	Glaucoma secondary to eye trauma, bilateral, indeterminate stage	Diagnosis	ICD-10-CM
H40.40X0	Glaucoma secondary to eye inflammation, unspecified eye, stage unspecified	Diagnosis	ICD-10-CM
H40.40X1	Glaucoma secondary to eye inflammation, unspecified eye, mild stage	Diagnosis	ICD-10-CM
H40.40X2	Glaucoma secondary to eye inflammation, unspecified eye, moderate stage	Diagnosis	ICD-10-CM
H40.40X3	Glaucoma secondary to eye inflammation, unspecified eye, severe stage	Diagnosis	ICD-10-CM
H40.40X4	Glaucoma secondary to eye inflammation, unspecified eye, indeterminate stage	Diagnosis	ICD-10-CM
H40.41X0	Glaucoma secondary to eye inflammation, right eye, stage unspecified	Diagnosis	ICD-10-CM
H40.41X1	Glaucoma secondary to eye inflammation, right eye, mild stage	Diagnosis	ICD-10-CM
H40.41X2	Glaucoma secondary to eye inflammation, right eye, moderate stage	Diagnosis	ICD-10-CM
H40.41X3	Glaucoma secondary to eye inflammation, right eye, severe stage	Diagnosis	ICD-10-CM
H40.41X4	Glaucoma secondary to eye inflammation, right eye, indeterminate stage	Diagnosis	ICD-10-CM
H40.42X0	Glaucoma secondary to eye inflammation, left eye, stage unspecified	Diagnosis	ICD-10-CM
H40.42X1	Glaucoma secondary to eye inflammation, left eye, mild stage	Diagnosis	ICD-10-CM
H40.42X2	Glaucoma secondary to eye inflammation, left eye, moderate stage	Diagnosis	ICD-10-CM
H40.42X3	Glaucoma secondary to eye inflammation, left eye, severe stage	Diagnosis	ICD-10-CM
H40.42X4	Glaucoma secondary to eye inflammation, left eye, indeterminate stage	Diagnosis	ICD-10-CM
H40.43X0	Glaucoma secondary to eye inflammation, bilateral, stage unspecified	Diagnosis	ICD-10-CM
H40.43X1	Glaucoma secondary to eye inflammation, bilateral, mild stage	Diagnosis	ICD-10-CM
H40.43X2	Glaucoma secondary to eye inflammation, bilateral, moderate stage	Diagnosis	ICD-10-CM
H40.43X3	Glaucoma secondary to eye inflammation, bilateral, severe stage	Diagnosis	ICD-10-CM
H40.43X4	Glaucoma secondary to eye inflammation, bilateral, indeterminate stage	Diagnosis	ICD-10-CM
H40.50X0	Glaucoma secondary to other eye disorders, unspecified eye, stage unspecified	Diagnosis	ICD-10-CM
H40.50X1	Glaucoma secondary to other eye disorders, unspecified eye, mild stage	Diagnosis	ICD-10-CM
H40.50X2	Glaucoma secondary to other eye disorders, unspecified eye, moderate stage	Diagnosis	ICD-10-CM
H40.50X3	Glaucoma secondary to other eye disorders, unspecified eye, severe stage	Diagnosis	ICD-10-CM
H40.50X4	Glaucoma secondary to other eye disorders, unspecified eye, indeterminate stage	Diagnosis	ICD-10-CM
H40.51X0	Glaucoma secondary to other eye disorders, right eye, stage unspecified	Diagnosis	ICD-10-CM
H40.51X1	Glaucoma secondary to other eye disorders, right eye, mild stage	Diagnosis	ICD-10-CM
H40.51X2	Glaucoma secondary to other eye disorders, right eye, moderate stage	Diagnosis	ICD-10-CM
H40.51X3	Glaucoma secondary to other eye disorders, right eye, severe stage	Diagnosis	ICD-10-CM
H40.51X4	Glaucoma secondary to other eye disorders, right eye, indeterminate stage	Diagnosis	ICD-10-CM
H40.52X0	Glaucoma secondary to other eye disorders, left eye, stage unspecified	Diagnosis	ICD-10-CM
H40.52X1	Glaucoma secondary to other eye disorders, left eye, mild stage	Diagnosis	ICD-10-CM
H40.52X2	Glaucoma secondary to other eye disorders, left eye, moderate stage	Diagnosis	ICD-10-CM
H40.52X3	Glaucoma secondary to other eye disorders, left eye, severe stage	Diagnosis	ICD-10-CM
H40.52X4	Glaucoma secondary to other eye disorders, left eye, indeterminate stage	Diagnosis	ICD-10-CM
H40.53X0	Glaucoma secondary to other eye disorders, bilateral, stage unspecified	Diagnosis	ICD-10-CM
H40.53X1	Glaucoma secondary to other eye disorders, bilateral, mild stage	Diagnosis	ICD-10-CM
H40.53X2	Glaucoma secondary to other eye disorders, bilateral, moderate stage	Diagnosis	ICD-10-CM
H40.53X3	Glaucoma secondary to other eye disorders, bilateral, severe stage	Diagnosis	ICD-10-CM
H40.53X4	Glaucoma secondary to other eye disorders, bilateral, indeterminate stage	Diagnosis	ICD-10-CM
H40.60X0	Glaucoma secondary to drugs, unspecified eye, stage unspecified	Diagnosis	ICD-10-CM

Appendix D. List of International Classification of Diseases, Ninth Revision, Clinical Modification (ICD-9-CM), International Classification of Diseases, Tenth Revision, Clinical Modification (ICD-10-CM), International Classification of Diseases, Tenth Revision, Procedural Coding System (ICD-10-PCS), Current Procedural Terminology, Fourth Edition (CPT-4), and Healthcare Common Procedure Coding System (HCPCS) Codes Used to Define Baseline Characteristics in this Request

Code	Description	Code	
		Category	Code Type
H40.60X1	Glaucoma secondary to drugs, unspecified eye, mild stage	Diagnosis	ICD-10-CM
H40.60X2	Glaucoma secondary to drugs, unspecified eye, moderate stage	Diagnosis	ICD-10-CM
H40.60X3	Glaucoma secondary to drugs, unspecified eye, severe stage	Diagnosis	ICD-10-CM
H40.60X4	Glaucoma secondary to drugs, unspecified eye, indeterminate stage	Diagnosis	ICD-10-CM
H40.61X0	Glaucoma secondary to drugs, right eye, stage unspecified	Diagnosis	ICD-10-CM
H40.61X1	Glaucoma secondary to drugs, right eye, mild stage	Diagnosis	ICD-10-CM
H40.61X2	Glaucoma secondary to drugs, right eye, moderate stage	Diagnosis	ICD-10-CM
H40.61X3	Glaucoma secondary to drugs, right eye, severe stage	Diagnosis	ICD-10-CM
H40.61X4	Glaucoma secondary to drugs, right eye, indeterminate stage	Diagnosis	ICD-10-CM
H40.62X0	Glaucoma secondary to drugs, left eye, stage unspecified	Diagnosis	ICD-10-CM
H40.62X1	Glaucoma secondary to drugs, left eye, mild stage	Diagnosis	ICD-10-CM
H40.62X2	Glaucoma secondary to drugs, left eye, moderate stage	Diagnosis	ICD-10-CM
H40.62X3	Glaucoma secondary to drugs, left eye, severe stage	Diagnosis	ICD-10-CM
H40.62X4	Glaucoma secondary to drugs, left eye, indeterminate stage	Diagnosis	ICD-10-CM
H40.63X0	Glaucoma secondary to drugs, bilateral, stage unspecified	Diagnosis	ICD-10-CM
H40.63X1	Glaucoma secondary to drugs, bilateral, mild stage	Diagnosis	ICD-10-CM
H40.63X2	Glaucoma secondary to drugs, bilateral, moderate stage	Diagnosis	ICD-10-CM
H40.63X3	Glaucoma secondary to drugs, bilateral, severe stage	Diagnosis	ICD-10-CM
H40.63X4	Glaucoma secondary to drugs, bilateral, indeterminate stage	Diagnosis	ICD-10-CM
H40.811	Glaucoma with increased episcleral venous pressure, right eye	Diagnosis	ICD-10-CM
H40.812	Glaucoma with increased episcleral venous pressure, left eye	Diagnosis	ICD-10-CM
H40.813	Glaucoma with increased episcleral venous pressure, bilateral	Diagnosis	ICD-10-CM
H40.819	Glaucoma with increased episcleral venous pressure, unspecified eye	Diagnosis	ICD-10-CM
H40.821	Hypersecretion glaucoma, right eye	Diagnosis	ICD-10-CM
H40.822	Hypersecretion glaucoma, left eye	Diagnosis	ICD-10-CM
H40.823	Hypersecretion glaucoma, bilateral	Diagnosis	ICD-10-CM
H40.829	Hypersecretion glaucoma, unspecified eye	Diagnosis	ICD-10-CM
H40.831	Aqueous misdirection, right eye	Diagnosis	ICD-10-CM
H40.832	Aqueous misdirection, left eye	Diagnosis	ICD-10-CM
H40.833	Aqueous misdirection, bilateral	Diagnosis	ICD-10-CM
H40.839	Aqueous misdirection, unspecified eye	Diagnosis	ICD-10-CM
H40.89	Other specified glaucoma	Diagnosis	ICD-10-CM
H40.9	Unspecified glaucoma	Diagnosis	ICD-10-CM
H42	Glaucoma in diseases classified elsewhere	Diagnosis	ICD-10-CM
H44.511	Absolute glaucoma, right eye	Diagnosis	ICD-10-CM
H44.512	Absolute glaucoma, left eye	Diagnosis	ICD-10-CM
H44.513	Absolute glaucoma, bilateral	Diagnosis	ICD-10-CM
H44.519	Absolute glaucoma, unspecified eye	Diagnosis	ICD-10-CM
H47.231	Glaucomatous optic atrophy, right eye	Diagnosis	ICD-10-CM
H47.232	Glaucomatous optic atrophy, left eye	Diagnosis	ICD-10-CM
H47.233	Glaucomatous optic atrophy, bilateral	Diagnosis	ICD-10-CM
H47.239	Glaucomatous optic atrophy, unspecified eye	Diagnosis	ICD-10-CM
Q15.0	Congenital glaucoma	Diagnosis	ICD-10-CM
H40.029	Open angle with borderline findings, high risk, unspecified eye	Diagnosis	ICD-10-CM

Appendix D. List of International Classification of Diseases, Ninth Revision, Clinical Modification (ICD-9-CM), International Classification of Diseases, Tenth Revision, Clinical Modification (ICD-10-CM), International Classification of Diseases, Tenth Revision, Procedural Coding System (ICD-10-PCS), Current Procedural Terminology, Fourth Edition (CPT-4), and Healthcare Common Procedure Coding System (HCPCS) Codes Used to Define Baseline Characteristics in this Request

Code	Description	Code	
		Category	Code Type
H40.021	Open angle with borderline findings, high risk, right eye	Diagnosis	ICD-10-CM
H40.022	Open angle with borderline findings, high risk, left eye	Diagnosis	ICD-10-CM
H40.023	Open angle with borderline findings, high risk, bilateral	Diagnosis	ICD-10-CM
H40.32X4	Glaucoma secondary to eye trauma, left eye, indeterminate stage	Diagnosis	ICD-10-CM
Osteoporosis			
733.00	Unspecified osteoporosis	Diagnosis	ICD-9-CM
733.01	Senile osteoporosis	Diagnosis	ICD-9-CM
733.02	Idiopathic osteoporosis	Diagnosis	ICD-9-CM
733.03	Disuse osteoporosis	Diagnosis	ICD-9-CM
733.09	Other osteoporosis	Diagnosis	ICD-9-CM
M81.0	Age-related osteoporosis without current pathological fracture	Diagnosis	ICD-10-CM
M81.6	Localized osteoporosis [Lequesne]	Diagnosis	ICD-10-CM
M81.8	Other osteoporosis without current pathological fracture	Diagnosis	ICD-10-CM
M80.88XA	Other osteoporosis with current pathological fracture, vertebra(e), initial encounter for fracture	Diagnosis	ICD-10-CM
M80.80XA	Other osteoporosis with current pathological fracture, unspecified site, initial encounter for fracture	Diagnosis	ICD-10-CM
M80.819A	Other osteoporosis with current pathological fracture, unspecified shoulder, initial encounter for fracture	Diagnosis	ICD-10-CM
M80.869A	Other osteoporosis with current pathological fracture, unspecified lower leg, initial encounter for fracture	Diagnosis	ICD-10-CM
M80.829A	Other osteoporosis with current pathological fracture, unspecified humerus, initial encounter for fracture	Diagnosis	ICD-10-CM
M80.849A	Other osteoporosis with current pathological fracture, unspecified hand, initial encounter for fracture	Diagnosis	ICD-10-CM
M80.839A	Other osteoporosis with current pathological fracture, unspecified forearm, initial encounter for fracture	Diagnosis	ICD-10-CM
M80.859A	Other osteoporosis with current pathological fracture, unspecified femur, initial encounter for fracture	Diagnosis	ICD-10-CM
M80.879A	Other osteoporosis with current pathological fracture, unspecified ankle and foot, initial encounter for fracture	Diagnosis	ICD-10-CM
M80.811A	Other osteoporosis with current pathological fracture, right shoulder, initial encounter for fracture	Diagnosis	ICD-10-CM
M80.861A	Other osteoporosis with current pathological fracture, right lower leg, initial encounter for fracture	Diagnosis	ICD-10-CM
M80.821A	Other osteoporosis with current pathological fracture, right humerus, initial encounter for fracture	Diagnosis	ICD-10-CM
M80.841A	Other osteoporosis with current pathological fracture, right hand, initial encounter for fracture	Diagnosis	ICD-10-CM
M80.831A	Other osteoporosis with current pathological fracture, right forearm, initial encounter for fracture	Diagnosis	ICD-10-CM
M80.851A	Other osteoporosis with current pathological fracture, right femur, initial encounter for fracture	Diagnosis	ICD-10-CM

Appendix D. List of International Classification of Diseases, Ninth Revision, Clinical Modification (ICD-9-CM), International Classification of Diseases, Tenth Revision, Clinical Modification (ICD-10-CM), International Classification of Diseases, Tenth Revision, Procedural Coding System (ICD-10-PCS), Current Procedural Terminology, Fourth Edition (CPT-4), and Healthcare Common Procedure Coding System (HCPCS) Codes Used to Define Baseline Characteristics in this Request

Code	Description	Code	
		Category	Code Type
M80.871A	Other osteoporosis with current pathological fracture, right ankle and foot, initial encounter for fracture	Diagnosis	ICD-10-CM
M80.8AXA	Other osteoporosis with current pathological fracture, other site, initial encounter for fracture	Diagnosis	ICD-10-CM
M80.812A	Other osteoporosis with current pathological fracture, left shoulder, initial encounter for fracture	Diagnosis	ICD-10-CM
M80.862A	Other osteoporosis with current pathological fracture, left lower leg, initial encounter for fracture	Diagnosis	ICD-10-CM
M80.822A	Other osteoporosis with current pathological fracture, left humerus, initial encounter for fracture	Diagnosis	ICD-10-CM
M80.842A	Other osteoporosis with current pathological fracture, left hand, initial encounter for fracture	Diagnosis	ICD-10-CM
M80.832A	Other osteoporosis with current pathological fracture, left forearm, initial encounter for fracture	Diagnosis	ICD-10-CM
M80.852A	Other osteoporosis with current pathological fracture, left femur, initial encounter for fracture	Diagnosis	ICD-10-CM
M80.872A	Other osteoporosis with current pathological fracture, left ankle and foot, initial encounter for fracture	Diagnosis	ICD-10-CM
M80.08XA	Age-related osteoporosis with current pathological fracture, vertebra(e), initial encounter for fracture	Diagnosis	ICD-10-CM
M80.00XA	Age-related osteoporosis with current pathological fracture, unspecified site, initial encounter for fracture	Diagnosis	ICD-10-CM
M80.019A	Age-related osteoporosis with current pathological fracture, unspecified shoulder, initial encounter for fracture	Diagnosis	ICD-10-CM
M80.069A	Age-related osteoporosis with current pathological fracture, unspecified lower leg, initial encounter for fracture	Diagnosis	ICD-10-CM
M80.029A	Age-related osteoporosis with current pathological fracture, unspecified humerus, initial encounter for fracture	Diagnosis	ICD-10-CM
M80.049A	Age-related osteoporosis with current pathological fracture, unspecified hand, initial encounter for fracture	Diagnosis	ICD-10-CM
M80.039A	Age-related osteoporosis with current pathological fracture, unspecified forearm, initial encounter for fracture	Diagnosis	ICD-10-CM
M80.059A	Age-related osteoporosis with current pathological fracture, unspecified femur, initial encounter for fracture	Diagnosis	ICD-10-CM
M80.079A	Age-related osteoporosis with current pathological fracture, unspecified ankle and foot, initial encounter for fracture	Diagnosis	ICD-10-CM
M80.011A	Age-related osteoporosis with current pathological fracture, right shoulder, initial encounter for fracture	Diagnosis	ICD-10-CM
M80.061A	Age-related osteoporosis with current pathological fracture, right lower leg, initial encounter for fracture	Diagnosis	ICD-10-CM
M80.021A	Age-related osteoporosis with current pathological fracture, right humerus, initial encounter for fracture	Diagnosis	ICD-10-CM
M80.041A	Age-related osteoporosis with current pathological fracture, right hand, initial encounter for fracture	Diagnosis	ICD-10-CM

Appendix D. List of International Classification of Diseases, Ninth Revision, Clinical Modification (ICD-9-CM), International Classification of Diseases, Tenth Revision, Clinical Modification (ICD-10-CM), International Classification of Diseases, Tenth Revision, Procedural Coding System (ICD-10-PCS), Current Procedural Terminology, Fourth Edition (CPT-4), and Healthcare Common Procedure Coding System (HCPCS) Codes Used to Define Baseline Characteristics in this Request

Code	Description	Code	
		Category	Code Type
M80.031A	Age-related osteoporosis with current pathological fracture, right forearm, initial encounter for fracture	Diagnosis	ICD-10-CM
M80.051A	Age-related osteoporosis with current pathological fracture, right femur, initial encounter for fracture	Diagnosis	ICD-10-CM
M80.071A	Age-related osteoporosis with current pathological fracture, right ankle and foot, initial encounter for fracture	Diagnosis	ICD-10-CM
M80.0AXA	Age-related osteoporosis with current pathological fracture, other site, initial encounter for fracture	Diagnosis	ICD-10-CM
M80.012A	Age-related osteoporosis with current pathological fracture, left shoulder, initial encounter for fracture	Diagnosis	ICD-10-CM
M80.062A	Age-related osteoporosis with current pathological fracture, left lower leg, initial encounter for fracture	Diagnosis	ICD-10-CM
M80.022A	Age-related osteoporosis with current pathological fracture, left humerus, initial encounter for fracture	Diagnosis	ICD-10-CM
M80.042A	Age-related osteoporosis with current pathological fracture, left hand, initial encounter for fracture	Diagnosis	ICD-10-CM
M80.032A	Age-related osteoporosis with current pathological fracture, left forearm, initial encounter for fracture	Diagnosis	ICD-10-CM
M80.052A	Age-related osteoporosis with current pathological fracture, left femur, initial encounter for fracture	Diagnosis	ICD-10-CM
M80.072A	Age-related osteoporosis with current pathological fracture, left ankle and foot, initial encounter for fracture	Diagnosis	ICD-10-CM
Obesity			
278.00	Obesity, unspecified	Diagnosis	ICD-9-CM
278.01	Morbid obesity	Diagnosis	ICD-9-CM
539.0	Complications of gastric band procedure	Diagnosis	ICD-9-CM
539.01	Infection due to gastric band procedure	Diagnosis	ICD-9-CM
539.09	Other complications of gastric band procedure	Diagnosis	ICD-9-CM
539.8	Complications of other bariatric procedure	Diagnosis	ICD-9-CM
539.81	Infection due to other bariatric procedure	Diagnosis	ICD-9-CM
539.89	Other complications of other bariatric procedure	Diagnosis	ICD-9-CM
649.1	Obesity complicating pregnancy, childbirth, or the puerperium	Diagnosis	ICD-9-CM
649.10	Obesity complicating pregnancy, childbirth, or the puerperium, unspecified as to episode of care or not applicable	Diagnosis	ICD-9-CM
649.11	Obesity complicating pregnancy, childbirth, or the puerperium, delivered, with or without mention of antepartum condition	Diagnosis	ICD-9-CM
649.12	Obesity complicating pregnancy, childbirth, or the puerperium, delivered, with mention of postpartum complication	Diagnosis	ICD-9-CM
649.13	Obesity complicating pregnancy, childbirth, or the puerperium, antepartum condition or complication	Diagnosis	ICD-9-CM
649.14	Obesity complicating pregnancy, childbirth, or the puerperium, postpartum condition or complication	Diagnosis	ICD-9-CM
649.2	Bariatric surgery status complicating pregnancy, childbirth, or the puerperium	Diagnosis	ICD-9-CM

Appendix D. List of International Classification of Diseases, Ninth Revision, Clinical Modification (ICD-9-CM), International Classification of Diseases, Tenth Revision, Clinical Modification (ICD-10-CM), International Classification of Diseases, Tenth Revision, Procedural Coding System (ICD-10-PCS), Current Procedural Terminology, Fourth Edition (CPT-4), and Healthcare Common Procedure Coding System (HCPCS) Codes Used to Define Baseline Characteristics in this Request

Code	Description	Code Category	Code Type
649.20	Bariatric surgery status complicating pregnancy, childbirth, or the puerperium, unspecified as to episode of care or not applicable	Diagnosis	ICD-9-CM
649.21	Bariatric surgery status complicating pregnancy, childbirth, or the puerperium, delivered, with or without mention of antepartum condition	Diagnosis	ICD-9-CM
649.22	Bariatric surgery status complicating pregnancy, childbirth, or the puerperium, delivered, with mention of postpartum complication	Diagnosis	ICD-9-CM
649.23	Bariatric surgery status complicating pregnancy, childbirth, or the puerperium, antepartum condition or complication	Diagnosis	ICD-9-CM
649.24	Bariatric surgery status complicating pregnancy, childbirth, or the puerperium, postpartum condition or complication	Diagnosis	ICD-9-CM
V85.3	Body Mass Index between 30-39, adult	Diagnosis	ICD-9-CM
V85.30	Body Mass Index 30.0-30.9, adult	Diagnosis	ICD-9-CM
V85.31	Body Mass Index 31.0-31.9, adult	Diagnosis	ICD-9-CM
V85.32	Body Mass Index 32.0-32.9, adult	Diagnosis	ICD-9-CM
V85.33	Body Mass Index 33.0-33.9, adult	Diagnosis	ICD-9-CM
V85.34	Body Mass Index 34.0-34.9, adult	Diagnosis	ICD-9-CM
V85.35	Body Mass Index 35.0-35.9, adult	Diagnosis	ICD-9-CM
V85.36	Body Mass Index 36.0-36.9, adult	Diagnosis	ICD-9-CM
V85.37	Body Mass Index 37.0-37.9, adult	Diagnosis	ICD-9-CM
V85.38	Body Mass Index 38.0-38.9, adult	Diagnosis	ICD-9-CM
V85.39	Body Mass Index 39.0-39.9, adult	Diagnosis	ICD-9-CM
V85.4	Body Mass Index 40 and over, adult	Diagnosis	ICD-9-CM
V85.41	Body Mass Index 40.0-44.9, adult	Diagnosis	ICD-9-CM
V85.42	Body Mass Index 45.0-49.9, adult	Diagnosis	ICD-9-CM
V85.43	Body Mass Index 50.0-59.9, adult	Diagnosis	ICD-9-CM
V85.44	Body Mass Index 60.0-69.9, adult	Diagnosis	ICD-9-CM
V85.45	Body Mass Index 70 and over, adult	Diagnosis	ICD-9-CM
278.03	Obesity hypoventilation syndrome	Diagnosis	ICD-9-CM
E66.01	Morbid (severe) obesity due to excess calories	Diagnosis	ICD-10-CM
E66.09	Other obesity due to excess calories	Diagnosis	ICD-10-CM
E66.1	Drug-induced obesity	Diagnosis	ICD-10-CM
E66.8	Other obesity	Diagnosis	ICD-10-CM
E66.9	Obesity, unspecified	Diagnosis	ICD-10-CM
K95.01	Infection due to gastric band procedure	Diagnosis	ICD-10-CM
K95.09	Other complications of gastric band procedure	Diagnosis	ICD-10-CM
K95.81	Infection due to other bariatric procedure	Diagnosis	ICD-10-CM
K95.89	Other complications of other bariatric procedure	Diagnosis	ICD-10-CM
O99.210	Obesity complicating pregnancy, unspecified trimester	Diagnosis	ICD-10-CM
O99.211	Obesity complicating pregnancy, first trimester	Diagnosis	ICD-10-CM
O99.212	Obesity complicating pregnancy, second trimester	Diagnosis	ICD-10-CM
O99.213	Obesity complicating pregnancy, third trimester	Diagnosis	ICD-10-CM
O99.214	Obesity complicating childbirth	Diagnosis	ICD-10-CM
O99.215	Obesity complicating the puerperium	Diagnosis	ICD-10-CM
O99.840	Bariatric surgery status complicating pregnancy, unspecified trimester	Diagnosis	ICD-10-CM

Appendix D. List of International Classification of Diseases, Ninth Revision, Clinical Modification (ICD-9-CM), International Classification of Diseases, Tenth Revision, Clinical Modification (ICD-10-CM), International Classification of Diseases, Tenth Revision, Procedural Coding System (ICD-10-PCS), Current Procedural Terminology, Fourth Edition (CPT-4), and Healthcare Common Procedure Coding System (HCPCS) Codes Used to Define Baseline Characteristics in this Request

Code	Description	Code Category	Code Type
O99.841	Bariatric surgery status complicating pregnancy, first trimester	Diagnosis	ICD-10-CM
O99.842	Bariatric surgery status complicating pregnancy, second trimester	Diagnosis	ICD-10-CM
O99.843	Bariatric surgery status complicating pregnancy, third trimester	Diagnosis	ICD-10-CM
O99.844	Bariatric surgery status complicating childbirth	Diagnosis	ICD-10-CM
O99.845	Bariatric surgery status complicating the puerperium	Diagnosis	ICD-10-CM
Z68.30	Body mass index (BMI) 30.0-30.9, adult	Diagnosis	ICD-10-CM
Z68.31	Body mass index (BMI) 31.0-31.9, adult	Diagnosis	ICD-10-CM
Z68.32	Body mass index (BMI) 32.0-32.9, adult	Diagnosis	ICD-10-CM
Z68.33	Body mass index (BMI) 33.0-33.9, adult	Diagnosis	ICD-10-CM
Z68.34	Body mass index (BMI) 34.0-34.9, adult	Diagnosis	ICD-10-CM
Z68.35	Body mass index (BMI) 35.0-35.9, adult	Diagnosis	ICD-10-CM
Z68.36	Body mass index (BMI) 36.0-36.9, adult	Diagnosis	ICD-10-CM
Z68.37	Body mass index (BMI) 37.0-37.9, adult	Diagnosis	ICD-10-CM
Z68.38	Body mass index (BMI) 38.0-38.9, adult	Diagnosis	ICD-10-CM
Z68.39	Body mass index (BMI) 39.0-39.9, adult	Diagnosis	ICD-10-CM
Z68.41	Body mass index (BMI) 40.0-44.9, adult	Diagnosis	ICD-10-CM
Z68.42	Body mass index (BMI) 45.0-49.9, adult	Diagnosis	ICD-10-CM
Z68.43	Body mass index (BMI) 50-59.9, adult	Diagnosis	ICD-10-CM
Z68.44	Body mass index (BMI) 60.0-69.9, adult	Diagnosis	ICD-10-CM
Z68.45	Body mass index (BMI) 70 or greater, adult	Diagnosis	ICD-10-CM
E66.2	Morbid (severe) obesity with alveolar hypoventilation	Diagnosis	ICD-10-CM
43.89	Open and other partial gastrectomy	Procedure	ICD-9-CM
44.38	Laparoscopic gastroenterostomy	Procedure	ICD-9-CM
44.39	Other gastroenterostomy without gastrectomy	Procedure	ICD-9-CM
44.68	Laparoscopic gastroplasty	Procedure	ICD-9-CM
44.95	Laparoscopic gastric restrictive procedure	Procedure	ICD-9-CM
45.51	Isolation of segment of small intestine	Procedure	ICD-9-CM
45.91	Small-to-small intestinal anastomosis	Procedure	ICD-9-CM
0D16079	Bypass Stomach to Duodenum with Autologous Tissue Substitute, Open Approach	Procedure	ICD-10-PCS
0D1607A	Bypass Stomach to Jejunum with Autologous Tissue Substitute, Open Approach	Procedure	ICD-10-PCS
0D1607B	Bypass Stomach to Ileum with Autologous Tissue Substitute, Open Approach	Procedure	ICD-10-PCS
0D1607L	Bypass Stomach to Transverse Colon with Autologous Tissue Substitute, Open Approach	Procedure	ICD-10-PCS
0D160J9	Bypass Stomach to Duodenum with Synthetic Substitute, Open Approach	Procedure	ICD-10-PCS
0D160JA	Bypass Stomach to Jejunum with Synthetic Substitute, Open Approach	Procedure	ICD-10-PCS
0D160JB	Bypass Stomach to Ileum with Synthetic Substitute, Open Approach	Procedure	ICD-10-PCS
0D160JL	Bypass Stomach to Transverse Colon with Synthetic Substitute, Open Approach	Procedure	ICD-10-PCS
0D160K9	Bypass Stomach to Duodenum with Nonautologous Tissue Substitute, Open Approach	Procedure	ICD-10-PCS
0D160KA	Bypass Stomach to Jejunum with Nonautologous Tissue Substitute, Open Approach	Procedure	ICD-10-PCS
0D160KB	Bypass Stomach to Ileum with Nonautologous Tissue Substitute, Open Approach	Procedure	ICD-10-PCS
0D160KL	Bypass Stomach to Transverse Colon with Nonautologous Tissue Substitute, Open Approach	Procedure	ICD-10-PCS
0D160Z9	Bypass Stomach to Duodenum, Open Approach	Procedure	ICD-10-PCS
0D160ZA	Bypass Stomach to Jejunum, Open Approach	Procedure	ICD-10-PCS
0D160ZB	Bypass Stomach to Ileum, Open Approach	Procedure	ICD-10-PCS

Appendix D. List of International Classification of Diseases, Ninth Revision, Clinical Modification (ICD-9-CM), International Classification of Diseases, Tenth Revision, Clinical Modification (ICD-10-CM), International Classification of Diseases, Tenth Revision, Procedural Coding System (ICD-10-PCS), Current Procedural Terminology, Fourth Edition (CPT-4), and Healthcare Common Procedure Coding System (HCPCS) Codes Used to Define Baseline Characteristics in this Request

Code	Description	Code	
		Category	Code Type
0D160ZL	Bypass Stomach to Transverse Colon, Open Approach	Procedure	ICD-10-PCS
0D16479	Bypass Stomach to Duodenum with Autologous Tissue Substitute, Percutaneous Endoscopic Approach	Procedure	ICD-10-PCS
0D1647A	Bypass Stomach to Jejunum with Autologous Tissue Substitute, Percutaneous Endoscopic Approach	Procedure	ICD-10-PCS
0D1647B	Bypass Stomach to Ileum with Autologous Tissue Substitute, Percutaneous Endoscopic Approach	Procedure	ICD-10-PCS
0D1647L	Bypass Stomach to Transverse Colon with Autologous Tissue Substitute, Percutaneous Endoscopic Approach	Procedure	ICD-10-PCS
0D164J9	Bypass Stomach to Duodenum with Synthetic Substitute, Percutaneous Endoscopic Approach	Procedure	ICD-10-PCS
0D164JA	Bypass Stomach to Jejunum with Synthetic Substitute, Percutaneous Endoscopic Approach	Procedure	ICD-10-PCS
0D164JB	Bypass Stomach to Ileum with Synthetic Substitute, Percutaneous Endoscopic Approach	Procedure	ICD-10-PCS
0D164JL	Bypass Stomach to Transverse Colon with Synthetic Substitute, Percutaneous Endoscopic Approach	Procedure	ICD-10-PCS
0D164K9	Bypass Stomach to Duodenum with Nonautologous Tissue Substitute, Percutaneous Endoscopic Approach	Procedure	ICD-10-PCS
0D164KA	Bypass Stomach to Jejunum with Nonautologous Tissue Substitute, Percutaneous Endoscopic Approach	Procedure	ICD-10-PCS
0D164KB	Bypass Stomach to Ileum with Nonautologous Tissue Substitute, Percutaneous Endoscopic Approach	Procedure	ICD-10-PCS
0D164KL	Bypass Stomach to Transverse Colon with Nonautologous Tissue Substitute, Percutaneous Endoscopic Approach	Procedure	ICD-10-PCS
0D164Z9	Bypass Stomach to Duodenum, Percutaneous Endoscopic Approach	Procedure	ICD-10-PCS
0D164ZA	Bypass Stomach to Jejunum, Percutaneous Endoscopic Approach	Procedure	ICD-10-PCS
0D164ZB	Bypass Stomach to Ileum, Percutaneous Endoscopic Approach	Procedure	ICD-10-PCS
0D164ZL	Bypass Stomach to Transverse Colon, Percutaneous Endoscopic Approach	Procedure	ICD-10-PCS
0D16879	Bypass Stomach to Duodenum with Autologous Tissue Substitute, Via Natural or Artificial Opening Endoscopic	Procedure	ICD-10-PCS
0D1687A	Bypass Stomach to Jejunum with Autologous Tissue Substitute, Via Natural or Artificial Opening Endoscopic	Procedure	ICD-10-PCS
0D1687B	Bypass Stomach to Ileum with Autologous Tissue Substitute, Via Natural or Artificial Opening Endoscopic	Procedure	ICD-10-PCS
0D1687L	Bypass Stomach to Transverse Colon with Autologous Tissue Substitute, Via Natural or Artificial Opening Endoscopic	Procedure	ICD-10-PCS
0D168J9	Bypass Stomach to Duodenum with Synthetic Substitute, Via Natural or Artificial Opening Endoscopic	Procedure	ICD-10-PCS
0D168JA	Bypass Stomach to Jejunum with Synthetic Substitute, Via Natural or Artificial Opening Endoscopic	Procedure	ICD-10-PCS
0D168JB	Bypass Stomach to Ileum with Synthetic Substitute, Via Natural or Artificial Opening Endoscopic	Procedure	ICD-10-PCS
0D168JL	Bypass Stomach to Transverse Colon with Synthetic Substitute, Via Natural or Artificial Opening Endoscopic	Procedure	ICD-10-PCS

Appendix D. List of International Classification of Diseases, Ninth Revision, Clinical Modification (ICD-9-CM), International Classification of Diseases, Tenth Revision, Clinical Modification (ICD-10-CM), International Classification of Diseases, Tenth Revision, Procedural Coding System (ICD-10-PCS), Current Procedural Terminology, Fourth Edition (CPT-4), and Healthcare Common Procedure Coding System (HCPCS) Codes Used to Define Baseline Characteristics in this Request

Code	Description	Code	
		Category	Code Type
0D168K9	Bypass Stomach to Duodenum with Nonautologous Tissue Substitute, Via Natural or Artificial Opening Endoscopic	Procedure	ICD-10-PCS
0D168KA	Bypass Stomach to Jejunum with Nonautologous Tissue Substitute, Via Natural or Artificial Opening Endoscopic	Procedure	ICD-10-PCS
0D168KB	Bypass Stomach to Ileum with Nonautologous Tissue Substitute, Via Natural or Artificial Opening Endoscopic	Procedure	ICD-10-PCS
0D168KL	Bypass Stomach to Transverse Colon with Nonautologous Tissue Substitute, Via Natural or Artificial Opening Endoscopic	Procedure	ICD-10-PCS
0D168Z9	Bypass Stomach to Duodenum, Via Natural or Artificial Opening Endoscopic	Procedure	ICD-10-PCS
0D168ZA	Bypass Stomach to Jejunum, Via Natural or Artificial Opening Endoscopic	Procedure	ICD-10-PCS
0D168ZB	Bypass Stomach to Ileum, Via Natural or Artificial Opening Endoscopic	Procedure	ICD-10-PCS
0D168ZL	Bypass Stomach to Transverse Colon, Via Natural or Artificial Opening Endoscopic	Procedure	ICD-10-PCS
0D19079	Bypass Duodenum to Duodenum with Autologous Tissue Substitute, Open Approach	Procedure	ICD-10-PCS
0D1907A	Bypass Duodenum to Jejunum with Autologous Tissue Substitute, Open Approach	Procedure	ICD-10-PCS
0D1907B	Bypass Duodenum to Ileum with Autologous Tissue Substitute, Open Approach	Procedure	ICD-10-PCS
0D190J9	Bypass Duodenum to Duodenum with Synthetic Substitute, Open Approach	Procedure	ICD-10-PCS
0D190JA	Bypass Duodenum to Jejunum with Synthetic Substitute, Open Approach	Procedure	ICD-10-PCS
0D190JB	Bypass Duodenum to Ileum with Synthetic Substitute, Open Approach	Procedure	ICD-10-PCS
0D190K9	Bypass Duodenum to Duodenum with Nonautologous Tissue Substitute, Open Approach	Procedure	ICD-10-PCS
0D190KA	Bypass Duodenum to Jejunum with Nonautologous Tissue Substitute, Open Approach	Procedure	ICD-10-PCS
0D190KB	Bypass Duodenum to Ileum with Nonautologous Tissue Substitute, Open Approach	Procedure	ICD-10-PCS
0D190Z9	Bypass Duodenum to Duodenum, Open Approach	Procedure	ICD-10-PCS
0D190ZA	Bypass Duodenum to Jejunum, Open Approach	Procedure	ICD-10-PCS
0D190ZB	Bypass Duodenum to Ileum, Open Approach	Procedure	ICD-10-PCS
0D19479	Bypass Duodenum to Duodenum with Autologous Tissue Substitute, Percutaneous Endoscopic Approach	Procedure	ICD-10-PCS
0D1947A	Bypass Duodenum to Jejunum with Autologous Tissue Substitute, Percutaneous Endoscopic Approach	Procedure	ICD-10-PCS
0D1947B	Bypass Duodenum to Ileum with Autologous Tissue Substitute, Percutaneous Endoscopic Approach	Procedure	ICD-10-PCS
0D194J9	Bypass Duodenum to Duodenum with Synthetic Substitute, Percutaneous Endoscopic Approach	Procedure	ICD-10-PCS
0D194JA	Bypass Duodenum to Jejunum with Synthetic Substitute, Percutaneous Endoscopic Approach	Procedure	ICD-10-PCS
0D194JB	Bypass Duodenum to Ileum with Synthetic Substitute, Percutaneous Endoscopic Approach	Procedure	ICD-10-PCS
0D194K9	Bypass Duodenum to Duodenum with Nonautologous Tissue Substitute, Percutaneous Endoscopic Approach	Procedure	ICD-10-PCS
0D194KA	Bypass Duodenum to Jejunum with Nonautologous Tissue Substitute, Percutaneous Endoscopic Approach	Procedure	ICD-10-PCS
0D194KB	Bypass Duodenum to Ileum with Nonautologous Tissue Substitute, Percutaneous Endoscopic Approach	Procedure	ICD-10-PCS
0D194Z9	Bypass Duodenum to Duodenum, Percutaneous Endoscopic Approach	Procedure	ICD-10-PCS
0D194ZA	Bypass Duodenum to Jejunum, Percutaneous Endoscopic Approach	Procedure	ICD-10-PCS
0D194ZB	Bypass Duodenum to Ileum, Percutaneous Endoscopic Approach	Procedure	ICD-10-PCS

Appendix D. List of International Classification of Diseases, Ninth Revision, Clinical Modification (ICD-9-CM), International Classification of Diseases, Tenth Revision, Clinical Modification (ICD-10-CM), International Classification of Diseases, Tenth Revision, Procedural Coding System (ICD-10-PCS), Current Procedural Terminology, Fourth Edition (CPT-4), and Healthcare Common Procedure Coding System (HCPCS) Codes Used to Define Baseline Characteristics in this Request

Code	Description	Code	
		Category	Code Type
0D19879	Bypass Duodenum to Duodenum with Autologous Tissue Substitute, Via Natural or Artificial Opening Endoscopic	Procedure	ICD-10-PCS
0D1987A	Bypass Duodenum to Jejunum with Autologous Tissue Substitute, Via Natural or Artificial Opening Endoscopic	Procedure	ICD-10-PCS
0D1987B	Bypass Duodenum to Ileum with Autologous Tissue Substitute, Via Natural or Artificial Opening Endoscopic	Procedure	ICD-10-PCS
0D198J9	Bypass Duodenum to Duodenum with Synthetic Substitute, Via Natural or Artificial Opening Endoscopic	Procedure	ICD-10-PCS
0D198JA	Bypass Duodenum to Jejunum with Synthetic Substitute, Via Natural or Artificial Opening Endoscopic	Procedure	ICD-10-PCS
0D198JB	Bypass Duodenum to Ileum with Synthetic Substitute, Via Natural or Artificial Opening Endoscopic	Procedure	ICD-10-PCS
0D198K9	Bypass Duodenum to Duodenum with Nonautologous Tissue Substitute, Via Natural or Artificial Opening Endoscopic	Procedure	ICD-10-PCS
0D198KA	Bypass Duodenum to Jejunum with Nonautologous Tissue Substitute, Via Natural or Artificial Opening Endoscopic	Procedure	ICD-10-PCS
0D198KB	Bypass Duodenum to Ileum with Nonautologous Tissue Substitute, Via Natural or Artificial Opening Endoscopic	Procedure	ICD-10-PCS
0D198Z9	Bypass Duodenum to Duodenum, Via Natural or Artificial Opening Endoscopic	Procedure	ICD-10-PCS
0D198ZA	Bypass Duodenum to Jejunum, Via Natural or Artificial Opening Endoscopic	Procedure	ICD-10-PCS
0D198ZB	Bypass Duodenum to Ileum, Via Natural or Artificial Opening Endoscopic	Procedure	ICD-10-PCS
0D1A07A	Bypass Jejunum to Jejunum with Autologous Tissue Substitute, Open Approach	Procedure	ICD-10-PCS
0D1A07B	Bypass Jejunum to Ileum with Autologous Tissue Substitute, Open Approach	Procedure	ICD-10-PCS
0D1A0JA	Bypass Jejunum to Jejunum with Synthetic Substitute, Open Approach	Procedure	ICD-10-PCS
0D1A0JB	Bypass Jejunum to Ileum with Synthetic Substitute, Open Approach	Procedure	ICD-10-PCS
0D1A0KA	Bypass Jejunum to Jejunum with Nonautologous Tissue Substitute, Open Approach	Procedure	ICD-10-PCS
0D1A0KB	Bypass Jejunum to Ileum with Nonautologous Tissue Substitute, Open Approach	Procedure	ICD-10-PCS
0D1A0ZA	Bypass Jejunum to Jejunum, Open Approach	Procedure	ICD-10-PCS
0D1A0ZB	Bypass Jejunum to Ileum, Open Approach	Procedure	ICD-10-PCS
0D1A47A	Bypass Jejunum to Jejunum with Autologous Tissue Substitute, Percutaneous Endoscopic Approach	Procedure	ICD-10-PCS
0D1A47B	Bypass Jejunum to Ileum with Autologous Tissue Substitute, Percutaneous Endoscopic Approach	Procedure	ICD-10-PCS
0D1A4JA	Bypass Jejunum to Jejunum with Synthetic Substitute, Percutaneous Endoscopic Approach	Procedure	ICD-10-PCS
0D1A4JB	Bypass Jejunum to Ileum with Synthetic Substitute, Percutaneous Endoscopic Approach	Procedure	ICD-10-PCS
0D1A4KA	Bypass Jejunum to Jejunum with Nonautologous Tissue Substitute, Percutaneous Endoscopic Approach	Procedure	ICD-10-PCS
0D1A4KB	Bypass Jejunum to Ileum with Nonautologous Tissue Substitute, Percutaneous Endoscopic Approach	Procedure	ICD-10-PCS
0D1A4ZA	Bypass Jejunum to Jejunum, Percutaneous Endoscopic Approach	Procedure	ICD-10-PCS
0D1A4ZB	Bypass Jejunum to Ileum, Percutaneous Endoscopic Approach	Procedure	ICD-10-PCS
0D1A87A	Bypass Jejunum to Jejunum with Autologous Tissue Substitute, Via Natural or Artificial Opening Endoscopic	Procedure	ICD-10-PCS

Appendix D. List of International Classification of Diseases, Ninth Revision, Clinical Modification (ICD-9-CM), International Classification of Diseases, Tenth Revision, Clinical Modification (ICD-10-CM), International Classification of Diseases, Tenth Revision, Procedural Coding System (ICD-10-PCS), Current Procedural Terminology, Fourth Edition (CPT-4), and Healthcare Common Procedure Coding System (HCPCS) Codes Used to Define Baseline Characteristics in this Request

Code	Description	Code	
		Category	Code Type
0D1A87B	Bypass Jejunum to Ileum with Autologous Tissue Substitute, Via Natural or Artificial Opening Endoscopic	Procedure	ICD-10-PCS
0D1A8JA	Bypass Jejunum to Jejunum with Synthetic Substitute, Via Natural or Artificial Opening Endoscopic	Procedure	ICD-10-PCS
0D1A8JB	Bypass Jejunum to Ileum with Synthetic Substitute, Via Natural or Artificial Opening Endoscopic	Procedure	ICD-10-PCS
0D1A8KA	Bypass Jejunum to Jejunum with Nonautologous Tissue Substitute, Via Natural or Artificial Opening Endoscopic	Procedure	ICD-10-PCS
0D1A8KB	Bypass Jejunum to Ileum with Nonautologous Tissue Substitute, Via Natural or Artificial Opening Endoscopic	Procedure	ICD-10-PCS
0D1A8ZA	Bypass Jejunum to Jejunum, Via Natural or Artificial Opening Endoscopic	Procedure	ICD-10-PCS
0D1A8ZB	Bypass Jejunum to Ileum, Via Natural or Artificial Opening Endoscopic	Procedure	ICD-10-PCS
0D1A8ZH	Bypass Jejunum to Cecum, Via Natural or Artificial Opening Endoscopic	Procedure	ICD-10-PCS
0D1B07B	Bypass Ileum to Ileum with Autologous Tissue Substitute, Open Approach	Procedure	ICD-10-PCS
0D1B0JB	Bypass Ileum to Ileum with Synthetic Substitute, Open Approach	Procedure	ICD-10-PCS
0D1B0KB	Bypass Ileum to Ileum with Nonautologous Tissue Substitute, Open Approach	Procedure	ICD-10-PCS
0D1B0ZB	Bypass Ileum to Ileum, Open Approach	Procedure	ICD-10-PCS
0D1B47B	Bypass Ileum to Ileum with Autologous Tissue Substitute, Percutaneous Endoscopic Approach	Procedure	ICD-10-PCS
0D1B4JB	Bypass Ileum to Ileum with Synthetic Substitute, Percutaneous Endoscopic Approach	Procedure	ICD-10-PCS
0D1B4KB	Bypass Ileum to Ileum with Nonautologous Tissue Substitute, Percutaneous Endoscopic Approach	Procedure	ICD-10-PCS
0D1B4ZB	Bypass Ileum to Ileum, Percutaneous Endoscopic Approach	Procedure	ICD-10-PCS
0D1B87B	Bypass Ileum to Ileum with Autologous Tissue Substitute, Via Natural or Artificial Opening Endoscopic	Procedure	ICD-10-PCS
0D1B8JB	Bypass Ileum to Ileum with Synthetic Substitute, Via Natural or Artificial Opening Endoscopic	Procedure	ICD-10-PCS
0D1B8KB	Bypass Ileum to Ileum with Nonautologous Tissue Substitute, Via Natural or Artificial Opening Endoscopic	Procedure	ICD-10-PCS
0D1B8ZB	Bypass Ileum to Ileum, Via Natural or Artificial Opening Endoscopic	Procedure	ICD-10-PCS
0D1B8ZH	Bypass Ileum to Cecum, Via Natural or Artificial Opening Endoscopic	Procedure	ICD-10-PCS
0DB60Z3	Excision of Stomach, Open Approach, Vertical	Procedure	ICD-10-PCS
0DB60ZZ	Excision of Stomach, Open Approach	Procedure	ICD-10-PCS
0DB63Z3	Excision of Stomach, Percutaneous Approach, Vertical	Procedure	ICD-10-PCS
0DB63ZZ	Excision of Stomach, Percutaneous Approach	Procedure	ICD-10-PCS
0DB67Z3	Excision of Stomach, Via Natural or Artificial Opening, Vertical	Procedure	ICD-10-PCS
0DB67ZZ	Excision of Stomach, Via Natural or Artificial Opening	Procedure	ICD-10-PCS
0DB68Z3	Excision of Stomach, Via Natural or Artificial Opening Endoscopic, Vertical	Procedure	ICD-10-PCS
0DB80ZZ	Excision of Small Intestine, Open Approach	Procedure	ICD-10-PCS
0DB90ZZ	Excision of Duodenum, Open Approach	Procedure	ICD-10-PCS
0DBB0ZZ	Excision of Ileum, Open Approach	Procedure	ICD-10-PCS
0DQ64ZZ	Repair Stomach, Percutaneous Endoscopic Approach	Procedure	ICD-10-PCS
0DV64CZ	Restriction of Stomach with Extraluminal Device, Percutaneous Endoscopic Approach	Procedure	ICD-10-PCS
0F190Z3	Bypass Common Bile Duct to Duodenum, Open Approach	Procedure	ICD-10-PCS

Appendix D. List of International Classification of Diseases, Ninth Revision, Clinical Modification (ICD-9-CM), International Classification of Diseases, Tenth Revision, Clinical Modification (ICD-10-CM), International Classification of Diseases, Tenth Revision, Procedural Coding System (ICD-10-PCS), Current Procedural Terminology, Fourth Edition (CPT-4), and Healthcare Common Procedure Coding System (HCPCS) Codes Used to Define Baseline Characteristics in this Request

Code	Description	Code Category	Code Type
OTRB07Z	Replacement of Bladder with Autologous Tissue Substitute, Open Approach	Procedure	ICD-10-PCS
43644	Laparoscopy, surgical, gastric restrictive procedure; with gastric bypass and Roux-en-Y gastroenterostomy (roux limb 150 cm or less)	Procedure	CPT-4
43645	Laparoscopy, surgical, gastric restrictive procedure; with gastric bypass and small intestine reconstruction to limit absorption	Procedure	CPT-4
43770	Laparoscopy, surgical, gastric restrictive procedure; placement of adjustable gastric restrictive device (eg, gastric band and subcutaneous port components)	Procedure	CPT-4
43842	Gastric restrictive procedure, without gastric bypass, for morbid obesity; vertical-banded gastroplasty	Procedure	CPT-4
43843	Gastric restrictive procedure, without gastric bypass, for morbid obesity; other than vertical-banded gastroplasty	Procedure	CPT-4
43845	Gastric restrictive procedure with partial gastrectomy, pylorus-preserving duodenoileostomy and ileoileostomy (50 to 100 cm common channel) to limit absorption (biliopancreatic diversion with duodenal switch)	Procedure	CPT-4
43846	Gastric restrictive procedure, with gastric bypass for morbid obesity; with short limb (150 cm or less) Roux-en-Y gastroenterostomy	Procedure	CPT-4
43847	Gastric restrictive procedure, with gastric bypass for morbid obesity; with small intestine reconstruction to limit absorption	Procedure	CPT-4
Overweight			
278.02	Overweight	Diagnosis	ICD-9-CM
V85.2	Body Mass Index between 25-29, adult	Diagnosis	ICD-9-CM
V85.21	Body Mass Index 25.0-25.9, adult	Diagnosis	ICD-9-CM
V85.22	Body Mass Index 26.0-26.9, adult	Diagnosis	ICD-9-CM
V85.23	Body Mass Index 27.0-27.9, adult	Diagnosis	ICD-9-CM
V85.24	Body Mass Index 28.0-28.9, adult	Diagnosis	ICD-9-CM
V85.25	Body Mass Index 29.0-29.9, adult	Diagnosis	ICD-9-CM
E66.3	Overweight	Diagnosis	ICD-10-CM
Z68.25	Body mass index (BMI) 25.0-25.9, adult	Diagnosis	ICD-10-CM
Z68.26	Body mass index (BMI) 26.0-26.9, adult	Diagnosis	ICD-10-CM
Z68.27	Body mass index (BMI) 27.0-27.9, adult	Diagnosis	ICD-10-CM
Z68.28	Body mass index (BMI) 28.0-28.9, adult	Diagnosis	ICD-10-CM
Z68.29	Body mass index (BMI) 29.0-29.9, adult	Diagnosis	ICD-10-CM
Smoking			
305.1	Nondependent tobacco use disorder	Diagnosis	ICD-9-CM
649.0	Tobacco use disorder complicating pregnancy, childbirth, or the puerperium	Diagnosis	ICD-9-CM
649.00	Tobacco use disorder complicating pregnancy, childbirth, or the puerperium, unspecified as to episode of care or not applicable	Diagnosis	ICD-9-CM
649.01	Tobacco use disorder complicating pregnancy, childbirth, or the puerperium, delivered, with or without mention of antepartum condition	Diagnosis	ICD-9-CM
649.02	Tobacco use disorder complicating pregnancy, childbirth, or the puerperium, delivered, with mention of postpartum complication	Diagnosis	ICD-9-CM
649.03	Tobacco use disorder complicating pregnancy, childbirth, or the puerperium, antepartum condition or complication	Diagnosis	ICD-9-CM

Appendix D. List of International Classification of Diseases, Ninth Revision, Clinical Modification (ICD-9-CM), International Classification of Diseases, Tenth Revision, Clinical Modification (ICD-10-CM), International Classification of Diseases, Tenth Revision, Procedural Coding System (ICD-10-PCS), Current Procedural Terminology, Fourth Edition (CPT-4), and Healthcare Common Procedure Coding System (HCPCS) Codes Used to Define Baseline Characteristics in this Request

Code	Description	Code Category	Code Type
649.04	Tobacco use disorder complicating pregnancy, childbirth, or the puerperium, postpartum condition or complication	Diagnosis	ICD-9-CM
989.84	Toxic effect of tobacco	Diagnosis	ICD-9-CM
V15.82	Personal history of tobacco use, presenting hazards to health	Diagnosis	ICD-9-CM
F17.200	Nicotine dependence, unspecified, uncomplicated	Diagnosis	ICD-10-CM
F17.201	Nicotine dependence, unspecified, in remission	Diagnosis	ICD-10-CM
F17.210	Nicotine dependence, cigarettes, uncomplicated	Diagnosis	ICD-10-CM
F17.211	Nicotine dependence, cigarettes, in remission	Diagnosis	ICD-10-CM
F17.290	Nicotine dependence, other tobacco product, uncomplicated	Diagnosis	ICD-10-CM
F17.291	Nicotine dependence, other tobacco product, in remission	Diagnosis	ICD-10-CM
O99.330	Smoking (tobacco) complicating pregnancy, unspecified trimester	Diagnosis	ICD-10-CM
O99.331	Smoking (tobacco) complicating pregnancy, first trimester	Diagnosis	ICD-10-CM
O99.332	Smoking (tobacco) complicating pregnancy, second trimester	Diagnosis	ICD-10-CM
O99.333	Smoking (tobacco) complicating pregnancy, third trimester	Diagnosis	ICD-10-CM
O99.334	Smoking (tobacco) complicating childbirth	Diagnosis	ICD-10-CM
O99.335	Smoking (tobacco) complicating the puerperium	Diagnosis	ICD-10-CM
T65.221A	Toxic effect of tobacco cigarettes, accidental (unintentional), initial encounter	Diagnosis	ICD-10-CM
T65.222A	Toxic effect of tobacco cigarettes, intentional self-harm, initial encounter	Diagnosis	ICD-10-CM
T65.223A	Toxic effect of tobacco cigarettes, assault, initial encounter	Diagnosis	ICD-10-CM
T65.224A	Toxic effect of tobacco cigarettes, undetermined, initial encounter	Diagnosis	ICD-10-CM
T65.291A	Toxic effect of other tobacco and nicotine, accidental (unintentional), initial encounter	Diagnosis	ICD-10-CM
T65.292A	Toxic effect of other tobacco and nicotine, intentional self-harm, initial encounter	Diagnosis	ICD-10-CM
T65.293A	Toxic effect of other tobacco and nicotine, assault, initial encounter	Diagnosis	ICD-10-CM
T65.294A	Toxic effect of other tobacco and nicotine, undetermined, initial encounter	Diagnosis	ICD-10-CM
Z87.891	Personal history of nicotine dependence	Diagnosis	ICD-10-CM
Z72.0	Tobacco use	Diagnosis	ICD-10-CM
F17.209	Nicotine dependence, unspecified, with unspecified nicotine-induced disorders	Diagnosis	ICD-10-CM
F17.208	Nicotine dependence, unspecified, with other nicotine-induced disorders	Diagnosis	ICD-10-CM
F17.293	Nicotine dependence, other tobacco product, with withdrawal	Diagnosis	ICD-10-CM
F17.299	Nicotine dependence, other tobacco product, with unspecified nicotine-induced disorders	Diagnosis	ICD-10-CM
F17.298	Nicotine dependence, other tobacco product, with other nicotine-induced disorders	Diagnosis	ICD-10-CM
F17.213	Nicotine dependence, cigarettes, with withdrawal	Diagnosis	ICD-10-CM
F17.219	Nicotine dependence, cigarettes, with unspecified nicotine-induced disorders	Diagnosis	ICD-10-CM
F17.218	Nicotine dependence, cigarettes, with other nicotine-induced disorders	Diagnosis	ICD-10-CM
F17.203	Nicotine dependence unspecified, with withdrawal	Diagnosis	ICD-10-CM
99406	Smoking and tobacco use cessation counseling visit; intermediate, greater than 3 minutes up to 10 minutes	Diagnosis	CPT-4
99407	Smoking and tobacco use cessation counseling visit; intensive, greater than 10 minutes	Diagnosis	CPT-4
S9075	Smoking cessation treatment	Diagnosis	HCPCS
S9453	Smoking cessation classes, nonphysician provider, per session	Diagnosis	HCPCS
Drug Use Disorder			
292.0	Drug withdrawal	Diagnosis	ICD-9-CM
292.1	Drug-induced psychotic disorder	Diagnosis	ICD-9-CM
292.11	Drug-induced psychotic disorder with delusions	Diagnosis	ICD-9-CM

Appendix D. List of International Classification of Diseases, Ninth Revision, Clinical Modification (ICD-9-CM), International Classification of Diseases, Tenth Revision, Clinical Modification (ICD-10-CM), International Classification of Diseases, Tenth Revision, Procedural Coding System (ICD-10-PCS), Current Procedural Terminology, Fourth Edition (CPT-4), and Healthcare Common Procedure Coding System (HCPCS) Codes Used to Define Baseline Characteristics in this Request

Code	Description	Code Category	Code Type
292.12	Drug-induced psychotic disorder with hallucinations	Diagnosis	ICD-9-CM
292.2	Pathological drug intoxication	Diagnosis	ICD-9-CM
292.8	Other specified drug-induced mental disorders	Diagnosis	ICD-9-CM
292.81	Drug-induced delirium	Diagnosis	ICD-9-CM
292.82	Drug-induced persisting dementia	Diagnosis	ICD-9-CM
292.83	Drug-induced persisting amnestic disorder	Diagnosis	ICD-9-CM
292.84	Drug-induced mood disorder	Diagnosis	ICD-9-CM
292.85	Drug induced sleep disorders	Diagnosis	ICD-9-CM
292.89	Other specified drug-induced mental disorder	Diagnosis	ICD-9-CM
292.9	Unspecified drug-induced mental disorder	Diagnosis	ICD-9-CM
305.2	Nondependent cannabis abuse	Diagnosis	ICD-9-CM
305.20	Nondependent cannabis abuse, unspecified	Diagnosis	ICD-9-CM
305.21	Nondependent cannabis abuse, continuous	Diagnosis	ICD-9-CM
305.22	Nondependent cannabis abuse, episodic	Diagnosis	ICD-9-CM
305.23	Nondependent cannabis abuse, in remission	Diagnosis	ICD-9-CM
305.3	Nondependent hallucinogen abuse	Diagnosis	ICD-9-CM
305.30	Nondependent hallucinogen abuse, unspecified	Diagnosis	ICD-9-CM
305.31	Nondependent hallucinogen abuse, continuous	Diagnosis	ICD-9-CM
305.32	Nondependent hallucinogen abuse, episodic	Diagnosis	ICD-9-CM
305.33	Nondependent hallucinogen abuse, in remission	Diagnosis	ICD-9-CM
305.4	Nondependent sedative, hypnotic or anxiolytic abuse	Diagnosis	ICD-9-CM
305.40	Nondependent sedative, hypnotic or anxiolytic abuse, unspecified	Diagnosis	ICD-9-CM
305.41	Nondependent sedative hypnotic or anxiolytic abuse, continuous	Diagnosis	ICD-9-CM
305.42	Nondependent sedative, hypnotic or anxiolytic abuse, episodic	Diagnosis	ICD-9-CM
305.43	Nondependent sedative, hypnotic or anxiolytic abuse, in remission	Diagnosis	ICD-9-CM
305.5	Nondependent opioid abuse	Diagnosis	ICD-9-CM
305.50	Nondependent opioid abuse, unspecified	Diagnosis	ICD-9-CM
305.51	Nondependent opioid abuse, continuous	Diagnosis	ICD-9-CM
305.52	Nondependent opioid abuse, episodic	Diagnosis	ICD-9-CM
305.53	Nondependent opioid abuse, in remission	Diagnosis	ICD-9-CM
305.6	Nondependent cocaine abuse	Diagnosis	ICD-9-CM
305.60	Nondependent cocaine abuse, unspecified	Diagnosis	ICD-9-CM
305.61	Nondependent cocaine abuse, continuous	Diagnosis	ICD-9-CM
305.62	Nondependent cocaine abuse, episodic	Diagnosis	ICD-9-CM
305.63	Nondependent cocaine abuse, in remission	Diagnosis	ICD-9-CM
305.7	Nondependent amphetamine or related acting sympathomimetic abuse	Diagnosis	ICD-9-CM
305.70	Nondependent amphetamine or related acting sympathomimetic abuse, unspecified	Diagnosis	ICD-9-CM
305.71	Nondependent amphetamine or related acting sympathomimetic abuse, continuous	Diagnosis	ICD-9-CM
305.72	Nondependent amphetamine or related acting sympathomimetic abuse, episodic	Diagnosis	ICD-9-CM
305.73	Nondependent amphetamine or related acting sympathomimetic abuse, in remission	Diagnosis	ICD-9-CM
305.8	Nondependent antidepressant type abuse	Diagnosis	ICD-9-CM
305.80	Nondependent antidepressant type abuse, unspecified	Diagnosis	ICD-9-CM
305.81	Nondependent antidepressant type abuse, continuous	Diagnosis	ICD-9-CM
305.82	Nondependent antidepressant type abuse, episodic	Diagnosis	ICD-9-CM

Appendix D. List of International Classification of Diseases, Ninth Revision, Clinical Modification (ICD-9-CM), International Classification of Diseases, Tenth Revision, Clinical Modification (ICD-10-CM), International Classification of Diseases, Tenth Revision, Procedural Coding System (ICD-10-PCS), Current Procedural Terminology, Fourth Edition (CPT-4), and Healthcare Common Procedure Coding System (HCPCS) Codes Used to Define Baseline Characteristics in this Request

Code	Description	Code Category	Code Type
305.83	Nondependent antidepressant type abuse, in remission	Diagnosis	ICD-9-CM
305.9	Other, mixed, or unspecified nondependent drug abuse	Diagnosis	ICD-9-CM
305.90	Other, mixed, or unspecified nondependent drug abuse, unspecified	Diagnosis	ICD-9-CM
305.91	Other, mixed, or unspecified nondependent drug abuse, continuous	Diagnosis	ICD-9-CM
305.92	Other, mixed, or unspecified nondependent drug abuse, episodic	Diagnosis	ICD-9-CM
305.93	Other, mixed, or unspecified nondependent drug abuse, in remission	Diagnosis	ICD-9-CM
648.3	Maternal drug dependence complicating pregnancy, childbirth, or the puerperium	Diagnosis	ICD-9-CM
648.30	Maternal drug dependence complicating pregnancy, childbirth, or the puerperium, unspecified as to episode of care	Diagnosis	ICD-9-CM
648.31	Maternal drug dependence, with delivery	Diagnosis	ICD-9-CM
648.32	Maternal drug dependence, with delivery, with current postpartum complication	Diagnosis	ICD-9-CM
648.33	Maternal drug dependence, antepartum	Diagnosis	ICD-9-CM
648.34	Maternal drug dependence complicating pregnancy, childbirth, or the puerperium, postpartum condition or complication	Diagnosis	ICD-9-CM
F11.10	Opioid abuse, uncomplicated	Diagnosis	ICD-10-CM
F11.11	Opioid abuse, in remission	Diagnosis	ICD-10-CM
F11.120	Opioid abuse with intoxication, uncomplicated	Diagnosis	ICD-10-CM
F11.121	Opioid abuse with intoxication delirium	Diagnosis	ICD-10-CM
F11.122	Opioid abuse with intoxication with perceptual disturbance	Diagnosis	ICD-10-CM
F11.129	Opioid abuse with intoxication, unspecified	Diagnosis	ICD-10-CM
F11.14	Opioid abuse with opioid-induced mood disorder	Diagnosis	ICD-10-CM
F11.150	Opioid abuse with opioid-induced psychotic disorder with delusions	Diagnosis	ICD-10-CM
F11.151	Opioid abuse with opioid-induced psychotic disorder with hallucinations	Diagnosis	ICD-10-CM
F11.159	Opioid abuse with opioid-induced psychotic disorder, unspecified	Diagnosis	ICD-10-CM
F11.181	Opioid abuse with opioid-induced sexual dysfunction	Diagnosis	ICD-10-CM
F11.182	Opioid abuse with opioid-induced sleep disorder	Diagnosis	ICD-10-CM
F11.188	Opioid abuse with other opioid-induced disorder	Diagnosis	ICD-10-CM
F11.19	Opioid abuse with unspecified opioid-induced disorder	Diagnosis	ICD-10-CM
F11.220	Opioid dependence with intoxication, uncomplicated	Diagnosis	ICD-10-CM
F11.221	Opioid dependence with intoxication delirium	Diagnosis	ICD-10-CM
F11.222	Opioid dependence with intoxication with perceptual disturbance	Diagnosis	ICD-10-CM
F11.229	Opioid dependence with intoxication, unspecified	Diagnosis	ICD-10-CM
F11.23	Opioid dependence with withdrawal	Diagnosis	ICD-10-CM
F11.24	Opioid dependence with opioid-induced mood disorder	Diagnosis	ICD-10-CM
F11.250	Opioid dependence with opioid-induced psychotic disorder with delusions	Diagnosis	ICD-10-CM
F11.251	Opioid dependence with opioid-induced psychotic disorder with hallucinations	Diagnosis	ICD-10-CM
F11.259	Opioid dependence with opioid-induced psychotic disorder, unspecified	Diagnosis	ICD-10-CM
F11.281	Opioid dependence with opioid-induced sexual dysfunction	Diagnosis	ICD-10-CM
F11.282	Opioid dependence with opioid-induced sleep disorder	Diagnosis	ICD-10-CM
F11.288	Opioid dependence with other opioid-induced disorder	Diagnosis	ICD-10-CM
F11.29	Opioid dependence with unspecified opioid-induced disorder	Diagnosis	ICD-10-CM
F11.90	Opioid use, unspecified, uncomplicated	Diagnosis	ICD-10-CM
F11.920	Opioid use, unspecified with intoxication, uncomplicated	Diagnosis	ICD-10-CM
F11.921	Opioid use, unspecified with intoxication delirium	Diagnosis	ICD-10-CM

Appendix D. List of International Classification of Diseases, Ninth Revision, Clinical Modification (ICD-9-CM), International Classification of Diseases, Tenth Revision, Clinical Modification (ICD-10-CM), International Classification of Diseases, Tenth Revision, Procedural Coding System (ICD-10-PCS), Current Procedural Terminology, Fourth Edition (CPT-4), and Healthcare Common Procedure Coding System (HCPCS) Codes Used to Define Baseline Characteristics in this Request

Code	Description	Code Category	Code Type
F11.922	Opioid use, unspecified with intoxication with perceptual disturbance	Diagnosis	ICD-10-CM
F11.929	Opioid use, unspecified with intoxication, unspecified	Diagnosis	ICD-10-CM
F11.93	Opioid use, unspecified with withdrawal	Diagnosis	ICD-10-CM
F11.94	Opioid use, unspecified with opioid-induced mood disorder	Diagnosis	ICD-10-CM
F11.950	Opioid use, unspecified with opioid-induced psychotic disorder with delusions	Diagnosis	ICD-10-CM
F11.951	Opioid use, unspecified with opioid-induced psychotic disorder with hallucinations	Diagnosis	ICD-10-CM
F11.959	Opioid use, unspecified with opioid-induced psychotic disorder, unspecified	Diagnosis	ICD-10-CM
F11.981	Opioid use, unspecified with opioid-induced sexual dysfunction	Diagnosis	ICD-10-CM
F11.982	Opioid use, unspecified with opioid-induced sleep disorder	Diagnosis	ICD-10-CM
F11.988	Opioid use, unspecified with other opioid-induced disorder	Diagnosis	ICD-10-CM
F11.99	Opioid use, unspecified with unspecified opioid-induced disorder	Diagnosis	ICD-10-CM
F12.10	Cannabis abuse, uncomplicated	Diagnosis	ICD-10-CM
F12.11	Cannabis abuse, in remission	Diagnosis	ICD-10-CM
F12.120	Cannabis abuse with intoxication, uncomplicated	Diagnosis	ICD-10-CM
F12.121	Cannabis abuse with intoxication delirium	Diagnosis	ICD-10-CM
F12.122	Cannabis abuse with intoxication with perceptual disturbance	Diagnosis	ICD-10-CM
F12.129	Cannabis abuse with intoxication, unspecified	Diagnosis	ICD-10-CM
F12.150	Cannabis abuse with psychotic disorder with delusions	Diagnosis	ICD-10-CM
F12.151	Cannabis abuse with psychotic disorder with hallucinations	Diagnosis	ICD-10-CM
F12.159	Cannabis abuse with psychotic disorder, unspecified	Diagnosis	ICD-10-CM
F12.180	Cannabis abuse with cannabis-induced anxiety disorder	Diagnosis	ICD-10-CM
F12.188	Cannabis abuse with other cannabis-induced disorder	Diagnosis	ICD-10-CM
F12.19	Cannabis abuse with unspecified cannabis-induced disorder	Diagnosis	ICD-10-CM
F12.220	Cannabis dependence with intoxication, uncomplicated	Diagnosis	ICD-10-CM
F12.221	Cannabis dependence with intoxication delirium	Diagnosis	ICD-10-CM
F12.222	Cannabis dependence with intoxication with perceptual disturbance	Diagnosis	ICD-10-CM
F12.229	Cannabis dependence with intoxication, unspecified	Diagnosis	ICD-10-CM
F12.250	Cannabis dependence with psychotic disorder with delusions	Diagnosis	ICD-10-CM
F12.251	Cannabis dependence with psychotic disorder with hallucinations	Diagnosis	ICD-10-CM
F12.259	Cannabis dependence with psychotic disorder, unspecified	Diagnosis	ICD-10-CM
F12.280	Cannabis dependence with cannabis-induced anxiety disorder	Diagnosis	ICD-10-CM
F12.288	Cannabis dependence with other cannabis-induced disorder	Diagnosis	ICD-10-CM
F12.29	Cannabis dependence with unspecified cannabis-induced disorder	Diagnosis	ICD-10-CM
F12.90	Cannabis use, unspecified, uncomplicated	Diagnosis	ICD-10-CM
F12.920	Cannabis use, unspecified with intoxication, uncomplicated	Diagnosis	ICD-10-CM
F12.921	Cannabis use, unspecified with intoxication delirium	Diagnosis	ICD-10-CM
F12.922	Cannabis use, unspecified with intoxication with perceptual disturbance	Diagnosis	ICD-10-CM
F12.929	Cannabis use, unspecified with intoxication, unspecified	Diagnosis	ICD-10-CM
F12.950	Cannabis use, unspecified with psychotic disorder with delusions	Diagnosis	ICD-10-CM
F12.951	Cannabis use, unspecified with psychotic disorder with hallucinations	Diagnosis	ICD-10-CM
F12.959	Cannabis use, unspecified with psychotic disorder, unspecified	Diagnosis	ICD-10-CM
F12.980	Cannabis use, unspecified with anxiety disorder	Diagnosis	ICD-10-CM
F12.988	Cannabis use, unspecified with other cannabis-induced disorder	Diagnosis	ICD-10-CM
F12.99	Cannabis use, unspecified with unspecified cannabis-induced disorder	Diagnosis	ICD-10-CM

Appendix D. List of International Classification of Diseases, Ninth Revision, Clinical Modification (ICD-9-CM), International Classification of Diseases, Tenth Revision, Clinical Modification (ICD-10-CM), International Classification of Diseases, Tenth Revision, Procedural Coding System (ICD-10-PCS), Current Procedural Terminology, Fourth Edition (CPT-4), and Healthcare Common Procedure Coding System (HCPCS) Codes Used to Define Baseline Characteristics in this Request

Code	Description	Code	
		Category	Code Type
F13.10	Sedative, hypnotic or anxiolytic abuse, uncomplicated	Diagnosis	ICD-10-CM
F13.11	Sedative, hypnotic or anxiolytic abuse, in remission	Diagnosis	ICD-10-CM
F13.120	Sedative, hypnotic or anxiolytic abuse with intoxication, uncomplicated	Diagnosis	ICD-10-CM
F13.121	Sedative, hypnotic or anxiolytic abuse with intoxication delirium	Diagnosis	ICD-10-CM
F13.129	Sedative, hypnotic or anxiolytic abuse with intoxication, unspecified	Diagnosis	ICD-10-CM
F13.14	Sedative, hypnotic or anxiolytic abuse with sedative, hypnotic or anxiolytic-induced mood disorder	Diagnosis	ICD-10-CM
F13.150	Sedative, hypnotic or anxiolytic abuse with sedative, hypnotic or anxiolytic-induced psychotic disorder with delusions	Diagnosis	ICD-10-CM
F13.151	Sedative, hypnotic or anxiolytic abuse with sedative, hypnotic or anxiolytic-induced psychotic disorder with hallucinations	Diagnosis	ICD-10-CM
F13.159	Sedative, hypnotic or anxiolytic abuse with sedative, hypnotic or anxiolytic-induced psychotic disorder, unspecified	Diagnosis	ICD-10-CM
F13.180	Sedative, hypnotic or anxiolytic abuse with sedative, hypnotic or anxiolytic-induced anxiety disorder	Diagnosis	ICD-10-CM
F13.181	Sedative, hypnotic or anxiolytic abuse with sedative, hypnotic or anxiolytic-induced sexual dysfunction	Diagnosis	ICD-10-CM
F13.182	Sedative, hypnotic or anxiolytic abuse with sedative, hypnotic or anxiolytic-induced sleep disorder	Diagnosis	ICD-10-CM
F13.188	Sedative, hypnotic or anxiolytic abuse with other sedative, hypnotic or anxiolytic-induced disorder	Diagnosis	ICD-10-CM
F13.19	Sedative, hypnotic or anxiolytic abuse with unspecified sedative, hypnotic or anxiolytic-induced disorder	Diagnosis	ICD-10-CM
F13.220	Sedative, hypnotic or anxiolytic dependence with intoxication, uncomplicated	Diagnosis	ICD-10-CM
F13.221	Sedative, hypnotic or anxiolytic dependence with intoxication delirium	Diagnosis	ICD-10-CM
F13.229	Sedative, hypnotic or anxiolytic dependence with intoxication, unspecified	Diagnosis	ICD-10-CM
F13.230	Sedative, hypnotic or anxiolytic dependence with withdrawal, uncomplicated	Diagnosis	ICD-10-CM
F13.231	Sedative, hypnotic or anxiolytic dependence with withdrawal delirium	Diagnosis	ICD-10-CM
F13.232	Sedative, hypnotic or anxiolytic dependence with withdrawal with perceptual disturbance	Diagnosis	ICD-10-CM
F13.239	Sedative, hypnotic or anxiolytic dependence with withdrawal, unspecified	Diagnosis	ICD-10-CM
F13.24	Sedative, hypnotic or anxiolytic dependence with sedative, hypnotic or anxiolytic-induced mood disorder	Diagnosis	ICD-10-CM
F13.250	Sedative, hypnotic or anxiolytic dependence with sedative, hypnotic or anxiolytic-induced psychotic disorder with delusions	Diagnosis	ICD-10-CM
F13.251	Sedative, hypnotic or anxiolytic dependence with sedative, hypnotic or anxiolytic-induced psychotic disorder with hallucinations	Diagnosis	ICD-10-CM
F13.259	Sedative, hypnotic or anxiolytic dependence with sedative, hypnotic or anxiolytic-induced psychotic disorder, unspecified	Diagnosis	ICD-10-CM
F13.26	Sedative, hypnotic or anxiolytic dependence with sedative, hypnotic or anxiolytic-induced persisting amnesic disorder	Diagnosis	ICD-10-CM
F13.27	Sedative, hypnotic or anxiolytic dependence with sedative, hypnotic or anxiolytic-induced persisting dementia	Diagnosis	ICD-10-CM
F13.280	Sedative, hypnotic or anxiolytic dependence with sedative, hypnotic or anxiolytic-induced anxiety disorder	Diagnosis	ICD-10-CM

Appendix D. List of International Classification of Diseases, Ninth Revision, Clinical Modification (ICD-9-CM), International Classification of Diseases, Tenth Revision, Clinical Modification (ICD-10-CM), International Classification of Diseases, Tenth Revision, Procedural Coding System (ICD-10-PCS), Current Procedural Terminology, Fourth Edition (CPT-4), and Healthcare Common Procedure Coding System (HCPCS) Codes Used to Define Baseline Characteristics in this Request

Code	Description	Code	
		Category	Code Type
F13.281	Sedative, hypnotic or anxiolytic dependence with sedative, hypnotic or anxiolytic-induced sexual dysfunction	Diagnosis	ICD-10-CM
F13.282	Sedative, hypnotic or anxiolytic dependence with sedative, hypnotic or anxiolytic-induced sleep disorder	Diagnosis	ICD-10-CM
F13.288	Sedative, hypnotic or anxiolytic dependence with other sedative, hypnotic or anxiolytic-induced disorder	Diagnosis	ICD-10-CM
F13.29	Sedative, hypnotic or anxiolytic dependence with unspecified sedative, hypnotic or anxiolytic-induced disorder	Diagnosis	ICD-10-CM
F13.90	Sedative, hypnotic, or anxiolytic use, unspecified, uncomplicated	Diagnosis	ICD-10-CM
F13.920	Sedative, hypnotic or anxiolytic use, unspecified with intoxication, uncomplicated	Diagnosis	ICD-10-CM
F13.921	Sedative, hypnotic or anxiolytic use, unspecified with intoxication delirium	Diagnosis	ICD-10-CM
F13.929	Sedative, hypnotic or anxiolytic use, unspecified with intoxication, unspecified	Diagnosis	ICD-10-CM
F13.930	Sedative, hypnotic or anxiolytic use, unspecified with withdrawal, uncomplicated	Diagnosis	ICD-10-CM
F13.931	Sedative, hypnotic or anxiolytic use, unspecified with withdrawal delirium	Diagnosis	ICD-10-CM
F13.932	Sedative, hypnotic or anxiolytic use, unspecified with withdrawal with perceptual disturbances	Diagnosis	ICD-10-CM
F13.939	Sedative, hypnotic or anxiolytic use, unspecified with withdrawal, unspecified	Diagnosis	ICD-10-CM
F13.94	Sedative, hypnotic or anxiolytic use, unspecified with sedative, hypnotic or anxiolytic-induced mood disorder	Diagnosis	ICD-10-CM
F13.950	Sedative, hypnotic or anxiolytic use, unspecified with sedative, hypnotic or anxiolytic-induced psychotic disorder with delusions	Diagnosis	ICD-10-CM
F13.951	Sedative, hypnotic or anxiolytic use, unspecified with sedative, hypnotic or anxiolytic-induced psychotic disorder with hallucinations	Diagnosis	ICD-10-CM
F13.959	Sedative, hypnotic or anxiolytic use, unspecified with sedative, hypnotic or anxiolytic-induced psychotic disorder, unspecified	Diagnosis	ICD-10-CM
F13.96	Sedative, hypnotic or anxiolytic use, unspecified with sedative, hypnotic or anxiolytic-induced persisting amnesic disorder	Diagnosis	ICD-10-CM
F13.97	Sedative, hypnotic or anxiolytic use, unspecified with sedative, hypnotic or anxiolytic-induced persisting dementia	Diagnosis	ICD-10-CM
F13.980	Sedative, hypnotic or anxiolytic use, unspecified with sedative, hypnotic or anxiolytic-induced anxiety disorder	Diagnosis	ICD-10-CM
F13.981	Sedative, hypnotic or anxiolytic use, unspecified with sedative, hypnotic or anxiolytic-induced sexual dysfunction	Diagnosis	ICD-10-CM
F13.982	Sedative, hypnotic or anxiolytic use, unspecified with sedative, hypnotic or anxiolytic-induced sleep disorder	Diagnosis	ICD-10-CM
F13.988	Sedative, hypnotic or anxiolytic use, unspecified with other sedative, hypnotic or anxiolytic-induced disorder	Diagnosis	ICD-10-CM
F13.99	Sedative, hypnotic or anxiolytic use, unspecified with unspecified sedative, hypnotic or anxiolytic-induced disorder	Diagnosis	ICD-10-CM
F14.10	Cocaine abuse, uncomplicated	Diagnosis	ICD-10-CM
F14.11	Cocaine abuse, in remission	Diagnosis	ICD-10-CM
F14.120	Cocaine abuse with intoxication, uncomplicated	Diagnosis	ICD-10-CM
F14.121	Cocaine abuse with intoxication with delirium	Diagnosis	ICD-10-CM
F14.122	Cocaine abuse with intoxication with perceptual disturbance	Diagnosis	ICD-10-CM

Appendix D. List of International Classification of Diseases, Ninth Revision, Clinical Modification (ICD-9-CM), International Classification of Diseases, Tenth Revision, Clinical Modification (ICD-10-CM), International Classification of Diseases, Tenth Revision, Procedural Coding System (ICD-10-PCS), Current Procedural Terminology, Fourth Edition (CPT-4), and Healthcare Common Procedure Coding System (HCPCS) Codes Used to Define Baseline Characteristics in this Request

Code	Description	Code Category	Code Type
F14.129	Cocaine abuse with intoxication, unspecified	Diagnosis	ICD-10-CM
F14.14	Cocaine abuse with cocaine-induced mood disorder	Diagnosis	ICD-10-CM
F14.150	Cocaine abuse with cocaine-induced psychotic disorder with delusions	Diagnosis	ICD-10-CM
F14.151	Cocaine abuse with cocaine-induced psychotic disorder with hallucinations	Diagnosis	ICD-10-CM
F14.159	Cocaine abuse with cocaine-induced psychotic disorder, unspecified	Diagnosis	ICD-10-CM
F14.180	Cocaine abuse with cocaine-induced anxiety disorder	Diagnosis	ICD-10-CM
F14.181	Cocaine abuse with cocaine-induced sexual dysfunction	Diagnosis	ICD-10-CM
F14.182	Cocaine abuse with cocaine-induced sleep disorder	Diagnosis	ICD-10-CM
F14.188	Cocaine abuse with other cocaine-induced disorder	Diagnosis	ICD-10-CM
F14.19	Cocaine abuse with unspecified cocaine-induced disorder	Diagnosis	ICD-10-CM
F14.220	Cocaine dependence with intoxication, uncomplicated	Diagnosis	ICD-10-CM
F14.221	Cocaine dependence with intoxication delirium	Diagnosis	ICD-10-CM
F14.222	Cocaine dependence with intoxication with perceptual disturbance	Diagnosis	ICD-10-CM
F14.229	Cocaine dependence with intoxication, unspecified	Diagnosis	ICD-10-CM
F14.23	Cocaine dependence with withdrawal	Diagnosis	ICD-10-CM
F14.24	Cocaine dependence with cocaine-induced mood disorder	Diagnosis	ICD-10-CM
F14.250	Cocaine dependence with cocaine-induced psychotic disorder with delusions	Diagnosis	ICD-10-CM
F14.251	Cocaine dependence with cocaine-induced psychotic disorder with hallucinations	Diagnosis	ICD-10-CM
F14.259	Cocaine dependence with cocaine-induced psychotic disorder, unspecified	Diagnosis	ICD-10-CM
F14.280	Cocaine dependence with cocaine-induced anxiety disorder	Diagnosis	ICD-10-CM
F14.281	Cocaine dependence with cocaine-induced sexual dysfunction	Diagnosis	ICD-10-CM
F14.282	Cocaine dependence with cocaine-induced sleep disorder	Diagnosis	ICD-10-CM
F14.288	Cocaine dependence with other cocaine-induced disorder	Diagnosis	ICD-10-CM
F14.29	Cocaine dependence with unspecified cocaine-induced disorder	Diagnosis	ICD-10-CM
F14.90	Cocaine use, unspecified, uncomplicated	Diagnosis	ICD-10-CM
F14.920	Cocaine use, unspecified with intoxication, uncomplicated	Diagnosis	ICD-10-CM
F14.921	Cocaine use, unspecified with intoxication delirium	Diagnosis	ICD-10-CM
F14.922	Cocaine use, unspecified with intoxication with perceptual disturbance	Diagnosis	ICD-10-CM
F14.929	Cocaine use, unspecified with intoxication, unspecified	Diagnosis	ICD-10-CM
F14.94	Cocaine use, unspecified with cocaine-induced mood disorder	Diagnosis	ICD-10-CM
F14.950	Cocaine use, unspecified with cocaine-induced psychotic disorder with delusions	Diagnosis	ICD-10-CM
F14.951	Cocaine use, unspecified with cocaine-induced psychotic disorder with hallucinations	Diagnosis	ICD-10-CM
F14.959	Cocaine use, unspecified with cocaine-induced psychotic disorder, unspecified	Diagnosis	ICD-10-CM
F14.980	Cocaine use, unspecified with cocaine-induced anxiety disorder	Diagnosis	ICD-10-CM
F14.981	Cocaine use, unspecified with cocaine-induced sexual dysfunction	Diagnosis	ICD-10-CM
F14.982	Cocaine use, unspecified with cocaine-induced sleep disorder	Diagnosis	ICD-10-CM
F14.988	Cocaine use, unspecified with other cocaine-induced disorder	Diagnosis	ICD-10-CM
F14.99	Cocaine use, unspecified with unspecified cocaine-induced disorder	Diagnosis	ICD-10-CM
F15.10	Other stimulant abuse, uncomplicated	Diagnosis	ICD-10-CM
F15.11	Other stimulant abuse, in remission	Diagnosis	ICD-10-CM
F15.120	Other stimulant abuse with intoxication, uncomplicated	Diagnosis	ICD-10-CM
F15.121	Other stimulant abuse with intoxication delirium	Diagnosis	ICD-10-CM
F15.122	Other stimulant abuse with intoxication with perceptual disturbance	Diagnosis	ICD-10-CM
F15.129	Other stimulant abuse with intoxication, unspecified	Diagnosis	ICD-10-CM

Appendix D. List of International Classification of Diseases, Ninth Revision, Clinical Modification (ICD-9-CM), International Classification of Diseases, Tenth Revision, Clinical Modification (ICD-10-CM), International Classification of Diseases, Tenth Revision, Procedural Coding System (ICD-10-PCS), Current Procedural Terminology, Fourth Edition (CPT-4), and Healthcare Common Procedure Coding System (HCPCS) Codes Used to Define Baseline Characteristics in this Request

Code	Description	Code Category	Code Type
F15.14	Other stimulant abuse with stimulant-induced mood disorder	Diagnosis	ICD-10-CM
F15.150	Other stimulant abuse with stimulant-induced psychotic disorder with delusions	Diagnosis	ICD-10-CM
F15.151	Other stimulant abuse with stimulant-induced psychotic disorder with hallucinations	Diagnosis	ICD-10-CM
F15.159	Other stimulant abuse with stimulant-induced psychotic disorder, unspecified	Diagnosis	ICD-10-CM
F15.180	Other stimulant abuse with stimulant-induced anxiety disorder	Diagnosis	ICD-10-CM
F15.181	Other stimulant abuse with stimulant-induced sexual dysfunction	Diagnosis	ICD-10-CM
F15.182	Other stimulant abuse with stimulant-induced sleep disorder	Diagnosis	ICD-10-CM
F15.188	Other stimulant abuse with other stimulant-induced disorder	Diagnosis	ICD-10-CM
F15.19	Other stimulant abuse with unspecified stimulant-induced disorder	Diagnosis	ICD-10-CM
F15.220	Other stimulant dependence with intoxication, uncomplicated	Diagnosis	ICD-10-CM
F15.221	Other stimulant dependence with intoxication delirium	Diagnosis	ICD-10-CM
F15.222	Other stimulant dependence with intoxication with perceptual disturbance	Diagnosis	ICD-10-CM
F15.229	Other stimulant dependence with intoxication, unspecified	Diagnosis	ICD-10-CM
F15.23	Other stimulant dependence with withdrawal	Diagnosis	ICD-10-CM
F15.24	Other stimulant dependence with stimulant-induced mood disorder	Diagnosis	ICD-10-CM
F15.250	Other stimulant dependence with stimulant-induced psychotic disorder with delusions	Diagnosis	ICD-10-CM
F15.251	Other stimulant dependence with stimulant-induced psychotic disorder with hallucinations	Diagnosis	ICD-10-CM
F15.259	Other stimulant dependence with stimulant-induced psychotic disorder, unspecified	Diagnosis	ICD-10-CM
F15.280	Other stimulant dependence with stimulant-induced anxiety disorder	Diagnosis	ICD-10-CM
F15.281	Other stimulant dependence with stimulant-induced sexual dysfunction	Diagnosis	ICD-10-CM
F15.282	Other stimulant dependence with stimulant-induced sleep disorder	Diagnosis	ICD-10-CM
F15.288	Other stimulant dependence with other stimulant-induced disorder	Diagnosis	ICD-10-CM
F15.29	Other stimulant dependence with unspecified stimulant-induced disorder	Diagnosis	ICD-10-CM
F15.90	Other stimulant use, unspecified, uncomplicated	Diagnosis	ICD-10-CM
F15.920	Other stimulant use, unspecified with intoxication, uncomplicated	Diagnosis	ICD-10-CM
F15.921	Other stimulant use, unspecified with intoxication delirium	Diagnosis	ICD-10-CM
F15.922	Other stimulant use, unspecified with intoxication with perceptual disturbance	Diagnosis	ICD-10-CM
F15.929	Other stimulant use, unspecified with intoxication, unspecified	Diagnosis	ICD-10-CM
F15.93	Other stimulant use, unspecified with withdrawal	Diagnosis	ICD-10-CM
F15.94	Other stimulant use, unspecified with stimulant-induced mood disorder	Diagnosis	ICD-10-CM
F15.950	Other stimulant use, unspecified with stimulant-induced psychotic disorder with delusions	Diagnosis	ICD-10-CM
F15.951	Other stimulant use, unspecified with stimulant-induced psychotic disorder with hallucinations	Diagnosis	ICD-10-CM
F15.959	Other stimulant use, unspecified with stimulant-induced psychotic disorder, unspecified	Diagnosis	ICD-10-CM
F15.980	Other stimulant use, unspecified with stimulant-induced anxiety disorder	Diagnosis	ICD-10-CM
F15.981	Other stimulant use, unspecified with stimulant-induced sexual dysfunction	Diagnosis	ICD-10-CM
F15.982	Other stimulant use, unspecified with stimulant-induced sleep disorder	Diagnosis	ICD-10-CM
F15.988	Other stimulant use, unspecified with other stimulant-induced disorder	Diagnosis	ICD-10-CM
F15.99	Other stimulant use, unspecified with unspecified stimulant-induced disorder	Diagnosis	ICD-10-CM
F16.10	Hallucinogen abuse, uncomplicated	Diagnosis	ICD-10-CM
F16.11	Hallucinogen abuse, in remission	Diagnosis	ICD-10-CM
F16.120	Hallucinogen abuse with intoxication, uncomplicated	Diagnosis	ICD-10-CM
F16.121	Hallucinogen abuse with intoxication with delirium	Diagnosis	ICD-10-CM

Appendix D. List of International Classification of Diseases, Ninth Revision, Clinical Modification (ICD-9-CM), International Classification of Diseases, Tenth Revision, Clinical Modification (ICD-10-CM), International Classification of Diseases, Tenth Revision, Procedural Coding System (ICD-10-PCS), Current Procedural Terminology, Fourth Edition (CPT-4), and Healthcare Common Procedure Coding System (HCPCS) Codes Used to Define Baseline Characteristics in this Request

Code	Description	Code Category	Code Type
F16.122	Hallucinogen abuse with intoxication with perceptual disturbance	Diagnosis	ICD-10-CM
F16.129	Hallucinogen abuse with intoxication, unspecified	Diagnosis	ICD-10-CM
F16.14	Hallucinogen abuse with hallucinogen-induced mood disorder	Diagnosis	ICD-10-CM
F16.150	Hallucinogen abuse with hallucinogen-induced psychotic disorder with delusions	Diagnosis	ICD-10-CM
F16.151	Hallucinogen abuse with hallucinogen-induced psychotic disorder with hallucinations	Diagnosis	ICD-10-CM
F16.159	Hallucinogen abuse with hallucinogen-induced psychotic disorder, unspecified	Diagnosis	ICD-10-CM
F16.180	Hallucinogen abuse with hallucinogen-induced anxiety disorder	Diagnosis	ICD-10-CM
F16.183	Hallucinogen abuse with hallucinogen persisting perception disorder (flashbacks)	Diagnosis	ICD-10-CM
F16.188	Hallucinogen abuse with other hallucinogen-induced disorder	Diagnosis	ICD-10-CM
F16.19	Hallucinogen abuse with unspecified hallucinogen-induced disorder	Diagnosis	ICD-10-CM
F16.220	Hallucinogen dependence with intoxication, uncomplicated	Diagnosis	ICD-10-CM
F16.221	Hallucinogen dependence with intoxication with delirium	Diagnosis	ICD-10-CM
F16.229	Hallucinogen dependence with intoxication, unspecified	Diagnosis	ICD-10-CM
F16.24	Hallucinogen dependence with hallucinogen-induced mood disorder	Diagnosis	ICD-10-CM
F16.250	Hallucinogen dependence with hallucinogen-induced psychotic disorder with delusions	Diagnosis	ICD-10-CM
F16.251	Hallucinogen dependence with hallucinogen-induced psychotic disorder with hallucinations	Diagnosis	ICD-10-CM
F16.259	Hallucinogen dependence with hallucinogen-induced psychotic disorder, unspecified	Diagnosis	ICD-10-CM
F16.280	Hallucinogen dependence with hallucinogen-induced anxiety disorder	Diagnosis	ICD-10-CM
F16.283	Hallucinogen dependence with hallucinogen persisting perception disorder (flashbacks)	Diagnosis	ICD-10-CM
F16.288	Hallucinogen dependence with other hallucinogen-induced disorder	Diagnosis	ICD-10-CM
F16.29	Hallucinogen dependence with unspecified hallucinogen-induced disorder	Diagnosis	ICD-10-CM
F16.90	Hallucinogen use, unspecified, uncomplicated	Diagnosis	ICD-10-CM
F16.920	Hallucinogen use, unspecified with intoxication, uncomplicated	Diagnosis	ICD-10-CM
F16.921	Hallucinogen use, unspecified with intoxication with delirium	Diagnosis	ICD-10-CM
F16.929	Hallucinogen use, unspecified with intoxication, unspecified	Diagnosis	ICD-10-CM
F16.94	Hallucinogen use, unspecified with hallucinogen-induced mood disorder	Diagnosis	ICD-10-CM
F16.950	Hallucinogen use, unspecified with hallucinogen-induced psychotic disorder with	Diagnosis	ICD-10-CM
F16.951	Hallucinogen use, unspecified with hallucinogen-induced psychotic disorder with hallucinations	Diagnosis	ICD-10-CM
F16.959	Hallucinogen use, unspecified with hallucinogen-induced psychotic disorder, unspecified	Diagnosis	ICD-10-CM
F16.980	Hallucinogen use, unspecified with hallucinogen-induced anxiety disorder	Diagnosis	ICD-10-CM
F16.983	Hallucinogen use, unspecified with hallucinogen persisting perception disorder	Diagnosis	ICD-10-CM
F16.988	Hallucinogen use, unspecified with other hallucinogen-induced disorder	Diagnosis	ICD-10-CM
F16.99	Hallucinogen use, unspecified with unspecified hallucinogen-induced disorder	Diagnosis	ICD-10-CM
F17.203	Nicotine dependence unspecified, with withdrawal	Diagnosis	ICD-10-CM
F17.208	Nicotine dependence, unspecified, with other nicotine-induced disorders	Diagnosis	ICD-10-CM
F17.209	Nicotine dependence, unspecified, with unspecified nicotine-induced disorders	Diagnosis	ICD-10-CM
F17.213	Nicotine dependence, cigarettes, with withdrawal	Diagnosis	ICD-10-CM
F17.218	Nicotine dependence, cigarettes, with other nicotine-induced disorders	Diagnosis	ICD-10-CM
F17.219	Nicotine dependence, cigarettes, with unspecified nicotine-induced disorders	Diagnosis	ICD-10-CM
F17.223	Nicotine dependence, chewing tobacco, with withdrawal	Diagnosis	ICD-10-CM
F17.228	Nicotine dependence, chewing tobacco, with other nicotine-induced disorders	Diagnosis	ICD-10-CM
F17.229	Nicotine dependence, chewing tobacco, with unspecified nicotine-induced disorders	Diagnosis	ICD-10-CM

Appendix D. List of International Classification of Diseases, Ninth Revision, Clinical Modification (ICD-9-CM), International Classification of Diseases, Tenth Revision, Clinical Modification (ICD-10-CM), International Classification of Diseases, Tenth Revision, Procedural Coding System (ICD-10-PCS), Current Procedural Terminology, Fourth Edition (CPT-4), and Healthcare Common Procedure Coding System (HCPCS) Codes Used to Define Baseline Characteristics in this Request

Code	Description	Code Category	Code Type
F17.293	Nicotine dependence, other tobacco product, with withdrawal	Diagnosis	ICD-10-CM
F17.298	Nicotine dependence, other tobacco product, with other nicotine-induced disorders	Diagnosis	ICD-10-CM
F17.299	Nicotine dependence, other tobacco product, with unspecified nicotine-induced disorders	Diagnosis	ICD-10-CM
F18.10	Inhalant abuse, uncomplicated	Diagnosis	ICD-10-CM
F18.11	Inhalant abuse, in remission	Diagnosis	ICD-10-CM
F18.120	Inhalant abuse with intoxication, uncomplicated	Diagnosis	ICD-10-CM
F18.121	Inhalant abuse with intoxication delirium	Diagnosis	ICD-10-CM
F18.129	Inhalant abuse with intoxication, unspecified	Diagnosis	ICD-10-CM
F18.14	Inhalant abuse with inhalant-induced mood disorder	Diagnosis	ICD-10-CM
F18.150	Inhalant abuse with inhalant-induced psychotic disorder with delusions	Diagnosis	ICD-10-CM
F18.151	Inhalant abuse with inhalant-induced psychotic disorder with hallucinations	Diagnosis	ICD-10-CM
F18.159	Inhalant abuse with inhalant-induced psychotic disorder, unspecified	Diagnosis	ICD-10-CM
F18.17	Inhalant abuse with inhalant-induced dementia	Diagnosis	ICD-10-CM
F18.180	Inhalant abuse with inhalant-induced anxiety disorder	Diagnosis	ICD-10-CM
F18.188	Inhalant abuse with other inhalant-induced disorder	Diagnosis	ICD-10-CM
F18.19	Inhalant abuse with unspecified inhalant-induced disorder	Diagnosis	ICD-10-CM
F18.220	Inhalant dependence with intoxication, uncomplicated	Diagnosis	ICD-10-CM
F18.221	Inhalant dependence with intoxication delirium	Diagnosis	ICD-10-CM
F18.229	Inhalant dependence with intoxication, unspecified	Diagnosis	ICD-10-CM
F18.24	Inhalant dependence with inhalant-induced mood disorder	Diagnosis	ICD-10-CM
F18.250	Inhalant dependence with inhalant-induced psychotic disorder with delusions	Diagnosis	ICD-10-CM
F18.251	Inhalant dependence with inhalant-induced psychotic disorder with hallucinations	Diagnosis	ICD-10-CM
F18.259	Inhalant dependence with inhalant-induced psychotic disorder, unspecified	Diagnosis	ICD-10-CM
F18.27	Inhalant dependence with inhalant-induced dementia	Diagnosis	ICD-10-CM
F18.280	Inhalant dependence with inhalant-induced anxiety disorder	Diagnosis	ICD-10-CM
F18.288	Inhalant dependence with other inhalant-induced disorder	Diagnosis	ICD-10-CM
F18.29	Inhalant dependence with unspecified inhalant-induced disorder	Diagnosis	ICD-10-CM
F18.90	Inhalant use, unspecified, uncomplicated	Diagnosis	ICD-10-CM
F18.920	Inhalant use, unspecified with intoxication, uncomplicated	Diagnosis	ICD-10-CM
F18.921	Inhalant use, unspecified with intoxication with delirium	Diagnosis	ICD-10-CM
F18.929	Inhalant use, unspecified with intoxication, unspecified	Diagnosis	ICD-10-CM
F18.94	Inhalant use, unspecified with inhalant-induced mood disorder	Diagnosis	ICD-10-CM
F18.950	Inhalant use, unspecified with inhalant-induced psychotic disorder with delusions	Diagnosis	ICD-10-CM
F18.951	Inhalant use, unspecified with inhalant-induced psychotic disorder with hallucinations	Diagnosis	ICD-10-CM
F18.959	Inhalant use, unspecified with inhalant-induced psychotic disorder, unspecified	Diagnosis	ICD-10-CM
F18.97	Inhalant use, unspecified with inhalant-induced persisting dementia	Diagnosis	ICD-10-CM
F18.980	Inhalant use, unspecified with inhalant-induced anxiety disorder	Diagnosis	ICD-10-CM
F18.988	Inhalant use, unspecified with other inhalant-induced disorder	Diagnosis	ICD-10-CM
F18.99	Inhalant use, unspecified with unspecified inhalant-induced disorder	Diagnosis	ICD-10-CM
F19.10	Other psychoactive substance abuse, uncomplicated	Diagnosis	ICD-10-CM
F19.11	Other psychoactive substance abuse, in remission	Diagnosis	ICD-10-CM
F19.120	Other psychoactive substance abuse with intoxication, uncomplicated	Diagnosis	ICD-10-CM
F19.121	Other psychoactive substance abuse with intoxication delirium	Diagnosis	ICD-10-CM
F19.122	Other psychoactive substance abuse with intoxication with perceptual disturbances	Diagnosis	ICD-10-CM

Appendix D. List of International Classification of Diseases, Ninth Revision, Clinical Modification (ICD-9-CM), International Classification of Diseases, Tenth Revision, Clinical Modification (ICD-10-CM), International Classification of Diseases, Tenth Revision, Procedural Coding System (ICD-10-PCS), Current Procedural Terminology, Fourth Edition (CPT-4), and Healthcare Common Procedure Coding System (HCPCS) Codes Used to Define Baseline Characteristics in this Request

Code	Description	Code	
		Category	Code Type
F19.129	Other psychoactive substance abuse with intoxication, unspecified	Diagnosis	ICD-10-CM
F19.14	Other psychoactive substance abuse with psychoactive substance-induced mood disorder	Diagnosis	ICD-10-CM
F19.150	Other psychoactive substance abuse with psychoactive substance-induced psychotic disorder with delusions	Diagnosis	ICD-10-CM
F19.151	Other psychoactive substance abuse with psychoactive substance-induced psychotic disorder with hallucinations	Diagnosis	ICD-10-CM
F19.159	Other psychoactive substance abuse with psychoactive substance-induced psychotic disorder, unspecified	Diagnosis	ICD-10-CM
F19.16	Other psychoactive substance abuse with psychoactive substance-induced persisting amnesic disorder	Diagnosis	ICD-10-CM
F19.17	Other psychoactive substance abuse with psychoactive substance-induced persisting dementia	Diagnosis	ICD-10-CM
F19.180	Other psychoactive substance abuse with psychoactive substance-induced anxiety disorder	Diagnosis	ICD-10-CM
F19.181	Other psychoactive substance abuse with psychoactive substance-induced sexual dysfunction	Diagnosis	ICD-10-CM
F19.182	Other psychoactive substance abuse with psychoactive substance-induced sleep disorder	Diagnosis	ICD-10-CM
F19.188	Other psychoactive substance abuse with other psychoactive substance-induced disorder	Diagnosis	ICD-10-CM
F19.19	Other psychoactive substance abuse with unspecified psychoactive substance-induced disorder	Diagnosis	ICD-10-CM
F19.21	Other psychoactive substance dependence, in remission	Diagnosis	ICD-10-CM
F19.220	Other psychoactive substance dependence with intoxication, uncomplicated	Diagnosis	ICD-10-CM
F19.221	Other psychoactive substance dependence with intoxication delirium	Diagnosis	ICD-10-CM
F19.222	Other psychoactive substance dependence with intoxication with perceptual disturbance	Diagnosis	ICD-10-CM
F19.229	Other psychoactive substance dependence with intoxication, unspecified	Diagnosis	ICD-10-CM
F19.230	Other psychoactive substance dependence with withdrawal, uncomplicated	Diagnosis	ICD-10-CM
F19.231	Other psychoactive substance dependence with withdrawal delirium	Diagnosis	ICD-10-CM
F19.232	Other psychoactive substance dependence with withdrawal with perceptual disturbance	Diagnosis	ICD-10-CM
F19.239	Other psychoactive substance dependence with withdrawal, unspecified	Diagnosis	ICD-10-CM
F19.24	Other psychoactive substance dependence with psychoactive substance-induced mood disorder	Diagnosis	ICD-10-CM
F19.250	Other psychoactive substance dependence with psychoactive substance-induced psychotic disorder with delusions	Diagnosis	ICD-10-CM
F19.251	Other psychoactive substance dependence with psychoactive substance-induced psychotic disorder with hallucinations	Diagnosis	ICD-10-CM
F19.259	Other psychoactive substance dependence with psychoactive substance-induced psychotic disorder, unspecified	Diagnosis	ICD-10-CM
F19.26	Other psychoactive substance dependence with psychoactive substance-induced persisting amnesic disorder	Diagnosis	ICD-10-CM
F19.27	Other psychoactive substance dependence with psychoactive substance-induced persisting dementia	Diagnosis	ICD-10-CM
F19.280	Other psychoactive substance dependence with psychoactive substance-induced anxiety disorder	Diagnosis	ICD-10-CM

Appendix D. List of International Classification of Diseases, Ninth Revision, Clinical Modification (ICD-9-CM), International Classification of Diseases, Tenth Revision, Clinical Modification (ICD-10-CM), International Classification of Diseases, Tenth Revision, Procedural Coding System (ICD-10-PCS), Current Procedural Terminology, Fourth Edition (CPT-4), and Healthcare Common Procedure Coding System (HCPCS) Codes Used to Define Baseline Characteristics in this Request

Code	Description	Code	
		Category	Code Type
F19.281	Other psychoactive substance dependence with psychoactive substance-induced sexual dysfunction	Diagnosis	ICD-10-CM
F19.282	Other psychoactive substance dependence with psychoactive substance-induced sleep disorder	Diagnosis	ICD-10-CM
F19.288	Other psychoactive substance dependence with other psychoactive substance-induced disorder	Diagnosis	ICD-10-CM
F19.29	Other psychoactive substance dependence with unspecified psychoactive substance-induced disorder	Diagnosis	ICD-10-CM
F19.90	Other psychoactive substance use, unspecified, uncomplicated	Diagnosis	ICD-10-CM
F19.920	Other psychoactive substance use, unspecified with intoxication, uncomplicated	Diagnosis	ICD-10-CM
F19.921	Other psychoactive substance use, unspecified with intoxication with delirium	Diagnosis	ICD-10-CM
F19.922	Other psychoactive substance use, unspecified with intoxication with perceptual disturbance	Diagnosis	ICD-10-CM
F19.929	Other psychoactive substance use, unspecified with intoxication, unspecified	Diagnosis	ICD-10-CM
F19.930	Other psychoactive substance use, unspecified with withdrawal, uncomplicated	Diagnosis	ICD-10-CM
F19.931	Other psychoactive substance use, unspecified with withdrawal delirium	Diagnosis	ICD-10-CM
F19.932	Other psychoactive substance use, unspecified with withdrawal with perceptual disturbance	Diagnosis	ICD-10-CM
F19.939	Other psychoactive substance use, unspecified with withdrawal, unspecified	Diagnosis	ICD-10-CM
F19.94	Other psychoactive substance use, unspecified with psychoactive substance-induced mood disorder	Diagnosis	ICD-10-CM
F19.950	Other psychoactive substance use, unspecified with psychoactive substance-induced psychotic disorder with delusions	Diagnosis	ICD-10-CM
F19.951	Other psychoactive substance use, unspecified with psychoactive substance-induced psychotic disorder with hallucinations	Diagnosis	ICD-10-CM
F19.959	Other psychoactive substance use, unspecified with psychoactive substance-induced psychotic disorder, unspecified	Diagnosis	ICD-10-CM
F19.96	Other psychoactive substance use, unspecified with psychoactive substance-induced persisting amnesic disorder	Diagnosis	ICD-10-CM
F19.97	Other psychoactive substance use, unspecified with psychoactive substance-induced persisting dementia	Diagnosis	ICD-10-CM
F19.980	Other psychoactive substance use, unspecified with psychoactive substance-induced anxiety disorder	Diagnosis	ICD-10-CM
F19.981	Other psychoactive substance use, unspecified with psychoactive substance-induced sexual dysfunction	Diagnosis	ICD-10-CM
F19.982	Other psychoactive substance use, unspecified with psychoactive substance-induced sleep disorder	Diagnosis	ICD-10-CM
F19.988	Other psychoactive substance use, unspecified with other psychoactive substance-induced disorder	Diagnosis	ICD-10-CM
F19.99	Other psychoactive substance use, unspecified with unspecified psychoactive substance-induced disorder	Diagnosis	ICD-10-CM
F55.0	Abuse of antacids	Diagnosis	ICD-10-CM
F55.1	Abuse of herbal or folk remedies	Diagnosis	ICD-10-CM
F55.2	Abuse of laxatives	Diagnosis	ICD-10-CM

Appendix D. List of International Classification of Diseases, Ninth Revision, Clinical Modification (ICD-9-CM), International Classification of Diseases, Tenth Revision, Clinical Modification (ICD-10-CM), International Classification of Diseases, Tenth Revision, Procedural Coding System (ICD-10-PCS), Current Procedural Terminology, Fourth Edition (CPT-4), and Healthcare Common Procedure Coding System (HCPCS) Codes Used to Define Baseline Characteristics in this Request

Code	Description	Code Category	Code Type
F55.3	Abuse of steroids or hormones	Diagnosis	ICD-10-CM
F55.4	Abuse of vitamins	Diagnosis	ICD-10-CM
F55.8	Abuse of other non-psychoactive substances	Diagnosis	ICD-10-CM
O99.320	Drug use complicating pregnancy, unspecified trimester	Diagnosis	ICD-10-CM
O99.321	Drug use complicating pregnancy, first trimester	Diagnosis	ICD-10-CM
O99.322	Drug use complicating pregnancy, second trimester	Diagnosis	ICD-10-CM
O99.323	Drug use complicating pregnancy, third trimester	Diagnosis	ICD-10-CM
O99.324	Drug use complicating childbirth	Diagnosis	ICD-10-CM
O99.325	Drug use complicating the puerperium	Diagnosis	ICD-10-CM
HZ2ZZZZ	Detoxification Services for Substance Abuse Treatment	Procedure	ICD-10-PCS
HZ40ZZZ	Group Counseling for Substance Abuse Treatment, Cognitive	Procedure	ICD-10-PCS
HZ37ZZZ	Individual Counseling for Substance Abuse Treatment, Motivational Enhancement	Procedure	ICD-10-PCS
HZ30ZZZ	Individual Counseling for Substance Abuse Treatment, Cognitive	Procedure	ICD-10-PCS
HZ31ZZZ	Individual Counseling for Substance Abuse Treatment, Behavioral	Procedure	ICD-10-PCS
HZ3BZZZ	Individual Counseling for Substance Abuse Treatment, Spiritual	Procedure	ICD-10-PCS
HZ35ZZZ	Individual Counseling for Substance Abuse Treatment, Vocational	Procedure	ICD-10-PCS
HZ33ZZZ	Individual Counseling for Substance Abuse Treatment, 12-Step	Procedure	ICD-10-PCS
HZ39ZZZ	Individual Counseling for Substance Abuse Treatment, Continuing Care	Procedure	ICD-10-PCS
HZ32ZZZ	Individual Counseling for Substance Abuse Treatment, Cognitive-Behavioral	Procedure	ICD-10-PCS
HZ38ZZZ	Individual Counseling for Substance Abuse Treatment, Confrontational	Procedure	ICD-10-PCS
HZ36ZZZ	Individual Counseling for Substance Abuse Treatment, Psychoeducation	Procedure	ICD-10-PCS
HZ34ZZZ	Individual Counseling for Substance Abuse Treatment, Interpersonal	Procedure	ICD-10-PCS
HZ93ZZZ	Pharmacotherapy for Substance Abuse Treatment, Antabuse	Procedure	ICD-10-PCS
HZ96ZZZ	Pharmacotherapy for Substance Abuse Treatment, Clonidine	Procedure	ICD-10-PCS
F13.20	Sedative, hypnotic or anxiolytic dependence, uncomplicated	Diagnosis	ICD-10-CM
F13.139	Sedative, hypnotic or anxiolytic abuse with withdrawal, unspecified	Diagnosis	ICD-10-CM
F13.130	Sedative, hypnotic or anxiolytic abuse with withdrawal, uncomplicated	Diagnosis	ICD-10-CM
F13.132	Sedative, hypnotic or anxiolytic abuse with withdrawal with perceptual disturbance	Diagnosis	ICD-10-CM
F13.131	Sedative, hypnotic or anxiolytic abuse with withdrawal delirium	Diagnosis	ICD-10-CM
F15.20	Other stimulant dependence, uncomplicated	Diagnosis	ICD-10-CM
F15.13	Other stimulant abuse with withdrawal	Diagnosis	ICD-10-CM
F19.20	Other psychoactive substance dependence, uncomplicated	Diagnosis	ICD-10-CM
F19.139	Other psychoactive substance abuse with withdrawal, unspecified	Diagnosis	ICD-10-CM
F19.130	Other psychoactive substance abuse with withdrawal, uncomplicated	Diagnosis	ICD-10-CM
F19.132	Other psychoactive substance abuse with withdrawal with perceptual disturbance	Diagnosis	ICD-10-CM
F19.131	Other psychoactive substance abuse with withdrawal delirium	Diagnosis	ICD-10-CM
F11.20	Opioid dependence, uncomplicated	Diagnosis	ICD-10-CM
F11.13	Opioid abuse with withdrawal	Diagnosis	ICD-10-CM
F18.20	Inhalant dependence, uncomplicated	Diagnosis	ICD-10-CM
F16.20	Hallucinogen dependence, uncomplicated	Diagnosis	ICD-10-CM
F14.93	Cocaine use, unspecified with withdrawal	Diagnosis	ICD-10-CM
F14.20	Cocaine dependence, uncomplicated	Diagnosis	ICD-10-CM
F14.13	Cocaine abuse, unspecified with withdrawal	Diagnosis	ICD-10-CM
F12.20	Cannabis dependence, uncomplicated	Diagnosis	ICD-10-CM

Appendix D. List of International Classification of Diseases, Ninth Revision, Clinical Modification (ICD-9-CM), International Classification of Diseases, Tenth Revision, Clinical Modification (ICD-10-CM), International Classification of Diseases, Tenth Revision, Procedural Coding System (ICD-10-PCS), Current Procedural Terminology, Fourth Edition (CPT-4), and Healthcare Common Procedure Coding System (HCPCS) Codes Used to Define Baseline Characteristics in this Request

Code	Description	Code	
		Category	Code Type
F12.13	Cannabis abuse with withdrawal	Diagnosis	ICD-10-CM
Alcohol Use Disorder			
291.0	Alcohol withdrawal delirium	Diagnosis	ICD-9-CM
291.1	Alcohol-induced persisting amnesic disorder	Diagnosis	ICD-9-CM
291.2	Alcohol-induced persisting dementia	Diagnosis	ICD-9-CM
291.3	Alcohol-induced psychotic disorder with hallucinations	Diagnosis	ICD-9-CM
291.4	Idiosyncratic alcohol intoxication	Diagnosis	ICD-9-CM
291.5	Alcohol-induced psychotic disorder with delusions	Diagnosis	ICD-9-CM
291.8	Other specified alcohol-induced mental disorders	Diagnosis	ICD-9-CM
291.81	Alcohol withdrawal	Diagnosis	ICD-9-CM
291.82	Alcohol induced sleep disorders	Diagnosis	ICD-9-CM
291.89	Other specified alcohol-induced mental disorders	Diagnosis	ICD-9-CM
291.9	Unspecified alcohol-induced mental disorders	Diagnosis	ICD-9-CM
303.0	Acute alcoholic intoxication	Diagnosis	ICD-9-CM
303.00	Acute alcoholic intoxication, unspecified	Diagnosis	ICD-9-CM
303.01	Acute alcoholic intoxication, continuous	Diagnosis	ICD-9-CM
303.02	Acute alcoholic intoxication, episodic	Diagnosis	ICD-9-CM
303.03	Acute alcoholic intoxication, in remission	Diagnosis	ICD-9-CM
303.9	Other and unspecified alcohol dependence	Diagnosis	ICD-9-CM
303.90	Other and unspecified alcohol dependence, unspecified	Diagnosis	ICD-9-CM
303.91	Other and unspecified alcohol dependence, continuous	Diagnosis	ICD-9-CM
303.92	Other and unspecified alcohol dependence, episodic	Diagnosis	ICD-9-CM
303.93	Other and unspecified alcohol dependence, in remission	Diagnosis	ICD-9-CM
305.0	Nondependent alcohol abuse	Diagnosis	ICD-9-CM
305.00	Nondependent alcohol abuse, unspecified	Diagnosis	ICD-9-CM
305.01	Nondependent alcohol abuse, continuous	Diagnosis	ICD-9-CM
305.02	Nondependent alcohol abuse, episodic	Diagnosis	ICD-9-CM
305.03	Nondependent alcohol abuse, in remission	Diagnosis	ICD-9-CM
357.5	Alcoholic polyneuropathy	Diagnosis	ICD-9-CM
425.5	Alcoholic cardiomyopathy	Diagnosis	ICD-9-CM
571.0	Alcoholic fatty liver	Diagnosis	ICD-9-CM
571.1	Acute alcoholic hepatitis	Diagnosis	ICD-9-CM
571.2	Alcoholic cirrhosis of liver	Diagnosis	ICD-9-CM
571.3	Unspecified alcoholic liver damage	Diagnosis	ICD-9-CM
E860.0	Accidental poisoning by alcoholic beverages	Diagnosis	ICD-9-CM
V11.3	Personal history of alcoholism	Diagnosis	ICD-9-CM
535.3	Alcoholic gastritis	Diagnosis	ICD-9-CM
535.30	Alcoholic gastritis without mention of hemorrhage	Diagnosis	ICD-9-CM
535.31	Alcoholic gastritis with hemorrhage	Diagnosis	ICD-9-CM
790.3	Excessive blood level of alcohol	Diagnosis	ICD-9-CM
94.46	Alcoholism counseling	Diagnosis	ICD-9-CM
94.53	Referral for alcoholism rehabilitation	Procedure	ICD-9-CM
94.6	Alcohol and drug rehabilitation and detoxification	Procedure	ICD-9-CM
94.61	Alcohol rehabilitation	Procedure	ICD-9-CM

Appendix D. List of International Classification of Diseases, Ninth Revision, Clinical Modification (ICD-9-CM), International Classification of Diseases, Tenth Revision, Clinical Modification (ICD-10-CM), International Classification of Diseases, Tenth Revision, Procedural Coding System (ICD-10-PCS), Current Procedural Terminology, Fourth Edition (CPT-4), and Healthcare Common Procedure Coding System (HCPCS) Codes Used to Define Baseline Characteristics in this Request

Code	Description	Code Category	Code Type
94.62	Alcohol detoxification	Procedure	ICD-9-CM
94.63	Alcohol rehabilitation and detoxification	Procedure	ICD-9-CM
94.67	Combined alcohol and drug rehabilitation	Procedure	ICD-9-CM
94.68	Combined alcohol and drug detoxification	Procedure	ICD-9-CM
94.69	Combined alcohol and drug rehabilitation and detoxification	Procedure	ICD-9-CM
F10.10	Alcohol abuse, uncomplicated	Diagnosis	ICD-10-CM
F10.11	Alcohol abuse, in remission	Diagnosis	ICD-10-CM
F10.120	Alcohol abuse with intoxication, uncomplicated	Diagnosis	ICD-10-CM
F10.121	Alcohol abuse with intoxication delirium	Diagnosis	ICD-10-CM
F10.129	Alcohol abuse with intoxication, unspecified	Diagnosis	ICD-10-CM
F10.14	Alcohol abuse with alcohol-induced mood disorder	Diagnosis	ICD-10-CM
F10.150	Alcohol abuse with alcohol-induced psychotic disorder with delusions	Diagnosis	ICD-10-CM
F10.151	Alcohol abuse with alcohol-induced psychotic disorder with hallucinations	Diagnosis	ICD-10-CM
F10.159	Alcohol abuse with alcohol-induced psychotic disorder, unspecified	Diagnosis	ICD-10-CM
F10.180	Alcohol abuse with alcohol-induced anxiety disorder	Diagnosis	ICD-10-CM
F10.181	Alcohol abuse with alcohol-induced sexual dysfunction	Diagnosis	ICD-10-CM
F10.182	Alcohol abuse with alcohol-induced sleep disorder	Diagnosis	ICD-10-CM
F10.188	Alcohol abuse with other alcohol-induced disorder	Diagnosis	ICD-10-CM
F10.19	Alcohol abuse with unspecified alcohol-induced disorder	Diagnosis	ICD-10-CM
F10.20	Alcohol dependence, uncomplicated	Diagnosis	ICD-10-CM
F10.21	Alcohol dependence, in remission	Diagnosis	ICD-10-CM
F10.220	Alcohol dependence with intoxication, uncomplicated	Diagnosis	ICD-10-CM
F10.221	Alcohol dependence with intoxication delirium	Diagnosis	ICD-10-CM
F10.229	Alcohol dependence with intoxication, unspecified	Diagnosis	ICD-10-CM
F10.230	Alcohol dependence with withdrawal, uncomplicated	Diagnosis	ICD-10-CM
F10.231	Alcohol dependence with withdrawal delirium	Diagnosis	ICD-10-CM
F10.232	Alcohol dependence with withdrawal with perceptual disturbance	Diagnosis	ICD-10-CM
F10.239	Alcohol dependence with withdrawal, unspecified	Diagnosis	ICD-10-CM
F10.24	Alcohol dependence with alcohol-induced mood disorder	Diagnosis	ICD-10-CM
F10.250	Alcohol dependence with alcohol-induced psychotic disorder with delusions	Diagnosis	ICD-10-CM
F10.251	Alcohol dependence with alcohol-induced psychotic disorder with hallucinations	Diagnosis	ICD-10-CM
F10.259	Alcohol dependence with alcohol-induced psychotic disorder, unspecified	Diagnosis	ICD-10-CM
F10.26	Alcohol dependence with alcohol-induced persisting amnestic disorder	Diagnosis	ICD-10-CM
F10.27	Alcohol dependence with alcohol-induced persisting dementia	Diagnosis	ICD-10-CM
F10.280	Alcohol dependence with alcohol-induced anxiety disorder	Diagnosis	ICD-10-CM
F10.281	Alcohol dependence with alcohol-induced sexual dysfunction	Diagnosis	ICD-10-CM
F10.282	Alcohol dependence with alcohol-induced sleep disorder	Diagnosis	ICD-10-CM
F10.288	Alcohol dependence with other alcohol-induced disorder	Diagnosis	ICD-10-CM
F10.29	Alcohol dependence with unspecified alcohol-induced disorder	Diagnosis	ICD-10-CM
F10.920	Alcohol use, unspecified with intoxication, uncomplicated	Diagnosis	ICD-10-CM
F10.921	Alcohol use, unspecified with intoxication delirium	Diagnosis	ICD-10-CM
F10.929	Alcohol use, unspecified with intoxication, unspecified	Diagnosis	ICD-10-CM
F10.94	Alcohol use, unspecified with alcohol-induced mood disorder	Diagnosis	ICD-10-CM
F10.950	Alcohol use, unspecified with alcohol-induced psychotic disorder with delusions	Diagnosis	ICD-10-CM

Appendix D. List of International Classification of Diseases, Ninth Revision, Clinical Modification (ICD-9-CM), International Classification of Diseases, Tenth Revision, Clinical Modification (ICD-10-CM), International Classification of Diseases, Tenth Revision, Procedural Coding System (ICD-10-PCS), Current Procedural Terminology, Fourth Edition (CPT-4), and Healthcare Common Procedure Coding System (HCPCS) Codes Used to Define Baseline Characteristics in this Request

Code	Description	Code Category	Code Type
F10.951	Alcohol use, unspecified with alcohol-induced psychotic disorder with hallucinations	Diagnosis	ICD-10-CM
F10.959	Alcohol use, unspecified with alcohol-induced psychotic disorder, unspecified	Diagnosis	ICD-10-CM
F10.96	Alcohol use, unspecified with alcohol-induced persisting amnesic disorder	Diagnosis	ICD-10-CM
F10.97	Alcohol use, unspecified with alcohol-induced persisting dementia	Diagnosis	ICD-10-CM
F10.980	Alcohol use, unspecified with alcohol-induced anxiety disorder	Diagnosis	ICD-10-CM
F10.981	Alcohol use, unspecified with alcohol-induced sexual dysfunction	Diagnosis	ICD-10-CM
F10.982	Alcohol use, unspecified with alcohol-induced sleep disorder	Diagnosis	ICD-10-CM
F10.988	Alcohol use, unspecified with other alcohol-induced disorder	Diagnosis	ICD-10-CM
F10.99	Alcohol use, unspecified with unspecified alcohol-induced disorder	Diagnosis	ICD-10-CM
G62.1	Alcoholic polyneuropathy	Diagnosis	ICD-10-CM
I42.6	Alcoholic cardiomyopathy	Diagnosis	ICD-10-CM
K70.0	Alcoholic fatty liver	Diagnosis	ICD-10-CM
K70.10	Alcoholic hepatitis without ascites	Diagnosis	ICD-10-CM
K70.11	Alcoholic hepatitis with ascites	Diagnosis	ICD-10-CM
K70.2	Alcoholic fibrosis and sclerosis of liver	Diagnosis	ICD-10-CM
K70.30	Alcoholic cirrhosis of liver without ascites	Diagnosis	ICD-10-CM
K70.31	Alcoholic cirrhosis of liver with ascites	Diagnosis	ICD-10-CM
K70.40	Alcoholic hepatic failure without coma	Diagnosis	ICD-10-CM
K70.41	Alcoholic hepatic failure with coma	Diagnosis	ICD-10-CM
K70.9	Alcoholic liver disease, unspecified	Diagnosis	ICD-10-CM
Z65.8	Other specified problems related to psychosocial circumstances	Diagnosis	ICD-10-CM
K29.20	Alcoholic gastritis without bleeding	Diagnosis	ICD-10-CM
K29.21	Alcoholic gastritis with bleeding	Diagnosis	ICD-10-CM
R78.0	Finding of alcohol in blood	Diagnosis	ICD-10-CM
HZ2ZZZZ	Detoxification Services for Substance Abuse Treatment	Procedure	ICD-10-PCS
HZ30ZZZ	Individual Counseling for Substance Abuse Treatment, Cognitive	Procedure	ICD-10-CM
HZ31ZZZ	Individual Counseling for Substance Abuse Treatment, Behavioral	Procedure	ICD-10-CM
HZ32ZZZ	Individual Counseling for Substance Abuse Treatment, Cognitive-Behavioral	Procedure	ICD-10-CM
HZ33ZZZ	Individual Counseling for Substance Abuse Treatment, 12-Step	Procedure	ICD-10-CM
HZ34ZZZ	Individual Counseling for Substance Abuse Treatment, Interpersonal	Procedure	ICD-10-CM
HZ35ZZZ	Individual Counseling for Substance Abuse Treatment, Vocational	Procedure	ICD-10-CM
HZ36ZZZ	Individual Counseling for Substance Abuse Treatment, Psychoeducation	Procedure	ICD-10-CM
HZ37ZZZ	Individual Counseling for Substance Abuse Treatment, Motivational Enhancement	Procedure	ICD-10-CM
HZ38ZZZ	Individual Counseling for Substance Abuse Treatment, Confrontational	Procedure	ICD-10-CM
HZ39ZZZ	Individual Counseling for Substance Abuse Treatment, Continuing Care	Procedure	ICD-10-CM
HZ3BZZZ	Individual Counseling for Substance Abuse Treatment, Spiritual	Procedure	ICD-10-CM
HZ40ZZZ	Group Counseling for Substance Abuse Treatment, Cognitive	Procedure	ICD-10-CM
HZ41ZZZ	Group Counseling for Substance Abuse Treatment, Behavioral	Procedure	ICD-10-CM
HZ42ZZZ	Group Counseling for Substance Abuse Treatment, Cognitive-Behavioral	Procedure	ICD-10-CM
HZ43ZZZ	Group Counseling for Substance Abuse Treatment, 12-Step	Procedure	ICD-10-CM
HZ44ZZZ	Group Counseling for Substance Abuse Treatment, Interpersonal	Procedure	ICD-10-CM
HZ45ZZZ	Group Counseling for Substance Abuse Treatment, Vocational	Procedure	ICD-10-CM
HZ46ZZZ	Group Counseling for Substance Abuse Treatment, Psychoeducation	Procedure	ICD-10-CM
HZ47ZZZ	Group Counseling for Substance Abuse Treatment, Motivational Enhancement	Procedure	ICD-10-CM

Appendix D. List of International Classification of Diseases, Ninth Revision, Clinical Modification (ICD-9-CM), International Classification of Diseases, Tenth Revision, Clinical Modification (ICD-10-CM), International Classification of Diseases, Tenth Revision, Procedural Coding System (ICD-10-PCS), Current Procedural Terminology, Fourth Edition (CPT-4), and Healthcare Common Procedure Coding System (HCPCS) Codes Used to Define Baseline Characteristics in this Request

Code	Description	Code	
		Category	Code Type
HZ48ZZZ	Group Counseling for Substance Abuse Treatment, Confrontational	Procedure	ICD-10-CM
HZ49ZZZ	Group Counseling for Substance Abuse Treatment, Continuing Care	Procedure	ICD-10-CM
HZ4BZZZ	Group Counseling for Substance Abuse Treatment, Spiritual	Procedure	ICD-10-CM
HZ50ZZZ	Individual Psychotherapy for Substance Abuse Treatment, Cognitive	Procedure	ICD-10-CM
HZ51ZZZ	Individual Psychotherapy for Substance Abuse Treatment, Behavioral	Procedure	ICD-10-CM
HZ52ZZZ	Individual Psychotherapy for Substance Abuse Treatment, Cognitive-Behavioral	Procedure	ICD-10-CM
HZ53ZZZ	Individual Psychotherapy for Substance Abuse Treatment, 12-Step	Procedure	ICD-10-CM
HZ54ZZZ	Individual Psychotherapy for Substance Abuse Treatment, Interpersonal	Procedure	ICD-10-CM
HZ55ZZZ	Individual Psychotherapy for Substance Abuse Treatment, Interactive	Procedure	ICD-10-CM
HZ56ZZZ	Individual Psychotherapy for Substance Abuse Treatment, Psychoeducation	Procedure	ICD-10-CM
HZ57ZZZ	Individual Psychotherapy for Substance Abuse Treatment, Motivational Enhancement	Procedure	ICD-10-CM
HZ58ZZZ	Individual Psychotherapy for Substance Abuse Treatment, Confrontational	Procedure	ICD-10-CM
HZ59ZZZ	Individual Psychotherapy for Substance Abuse Treatment, Supportive	Procedure	ICD-10-CM
HZ5BZZZ	Individual Psychotherapy for Substance Abuse Treatment, Psychoanalysis	Procedure	ICD-10-CM
HZ5CZZZ	Individual Psychotherapy for Substance Abuse Treatment, Psychodynamic	Procedure	ICD-10-CM
HZ5DZZZ	Individual Psychotherapy for Substance Abuse Treatment, Psychophysiological	Procedure	ICD-10-CM
HZ63ZZZ	Family Counseling for Substance Abuse Treatment	Procedure	ICD-10-CM
HZ83ZZZ	Medication Management for Substance Abuse Treatment, Antabuse	Procedure	ICD-10-CM
HZ86ZZZ	Medication Management for Substance Abuse Treatment, Clonidine	Procedure	ICD-10-CM
HZ88ZZZ	Medication Management for Substance Abuse Treatment, Psychiatric Medication	Procedure	ICD-10-CM
HZ89ZZZ	Medication Management for Substance Abuse Treatment, Other Replacement Medication	Procedure	ICD-10-CM
HZ93ZZZ	Pharmacotherapy for Substance Abuse Treatment, Antabuse	Procedure	ICD-10-CM
HZ96ZZZ	Pharmacotherapy for Substance Abuse Treatment, Clonidine	Procedure	ICD-10-CM
HZ98ZZZ	Pharmacotherapy for Substance Abuse Treatment, Psychiatric Medication	Procedure	ICD-10-CM
HZ99ZZZ	Pharmacotherapy for Substance Abuse Treatment, Other Replacement Medication	Procedure	ICD-10-CM
T51.0X4A	Toxic effect of ethanol, undetermined, initial encounter	Procedure	ICD-10-CM
T51.0X2A	Toxic effect of ethanol, intentional self-harm, initial encounter	Procedure	ICD-10-CM
T51.0X3A	Toxic effect of ethanol, assault, initial encounter	Procedure	ICD-10-CM
T51.0X1A	Toxic effect of ethanol, accidental (unintentional), initial encounter	Procedure	ICD-10-CM
P04.3	Newborn affected by maternal use of alcohol	Procedure	ICD-10-CM
Q86.0	Fetal alcohol syndrome (dysmorphic)	Procedure	ICD-10-CM
Z71.42	Counseling for family member of alcoholic	Procedure	ICD-10-CM
F10.939	Alcohol use, unspecified with withdrawal, unspecified	Procedure	ICD-10-CM
F10.930	Alcohol use, unspecified with withdrawal, uncomplicated	Procedure	ICD-10-CM
F10.932	Alcohol use, unspecified with withdrawal with perceptual disturbance	Procedure	ICD-10-CM
F10.931	Alcohol use, unspecified with withdrawal delirium	Procedure	ICD-10-CM
F10.139	Alcohol abuse with withdrawal, unspecified	Procedure	ICD-10-CM
F10.130	Alcohol abuse with withdrawal, uncomplicated	Procedure	ICD-10-CM
F10.132	Alcohol abuse with withdrawal with perceptual disturbance	Procedure	ICD-10-CM
F10.131	Alcohol abuse with withdrawal delirium	Procedure	ICD-10-CM
Z71.41	Alcohol abuse counseling and surveillance of alcoholic	Procedure	ICD-10-CM

Appendix D. List of International Classification of Diseases, Ninth Revision, Clinical Modification (ICD-9-CM), International Classification of Diseases, Tenth Revision, Clinical Modification (ICD-10-CM), International Classification of Diseases, Tenth Revision, Procedural Coding System (ICD-10-PCS), Current Procedural Terminology, Fourth Edition (CPT-4), and Healthcare Common Procedure Coding System (HCPCS) Codes Used to Define Baseline Characteristics in this Request

Code	Description	Code Category	Code Type
History of Cardiac Arrest			
V12.53	Personal history of sudden cardiac arrest	Diagnosis	ICD-9-CM
Z86.74	Personal history of sudden cardiac arrest	Diagnosis	ICD-10-CM
History of Coronary Angioplasty			
V45.81	Postprocedural aortocoronary bypass status	Diagnosis	ICD-9-CM
V45.82	Postprocedural percutaneous transluminal coronary angioplasty status	Diagnosis	ICD-9-CM
Z95.1	Presence of aortocoronary bypass graft	Diagnosis	ICD-10-CM
Z95.5	Presence of coronary angioplasty implant and graft	Diagnosis	ICD-10-CM
Z98.61	Coronary angioplasty status	Diagnosis	ICD-10-CM
Hypertrophic Cardiomyopathy			
425.1	Hypertrophic cardiomyopathy	Diagnosis	ICD-9-CM
I42.1	Obstructive hypertrophic cardiomyopathy	Diagnosis	ICD-10-CM

Appendix E. List of Generic and Brand Names of Medical Products Used to Define Baseline Characteristics in this Request

Generic Name	Brand Name
Obesity	
orlistat	Xenical
phentermine HCl	phentermine
orlistat	Alli
resveratrol/chromium pico/green tea/EGCG/caffeine/digestive3	Resveratrol Diet
phentermine HCl	Adipex-P
phentermine HCl/topiramate	Qsymia
phendimetrazine tartrate	phendimetrazine tartrate
amino acids/multivit-minerals/dietary supplement/protein sup	Optifast 70
liraglutide	Saxenda
phentermine HCl	phentermine HCl (bulk)
diethylpropion HCl	diethylpropion HCl (bulk)
benzphetamine HCl	Didrex
phendimetrazine tartrate	Bontril PDM
diethylpropion HCl	diethylpropion
phentermine HCl	Lomaira
benzphetamine HCl	benzphetamine
lorcaserin HCl	Belviq
benzphetamine HCl	Regimex
naltrexone HCl/bupropion HCl	Contrave
lorcaserin HCl	Belviq XR
phentermine HCl	Suprenza
Smoking	
nicotine	Nicotrol
nicotine polacrilex	nicotine (polacrilex)
nicotine polacrilex	Nicorette
nicotine polacrilex	Nicorelief
nicotine polacrilex	Stop Smoking Aid
nicotine polacrilex	Quit 2
nicotine polacrilex	Quit 4
nicotine	nicotine
nicotine	Nicoderm CQ
nicotine	NTS Step 1
nicotine bitartrate	Nicotine Tartrate
varenicline tartrate	Tyrvaya
nicotine	Nicotrol NS
varenicline tartrate	Chantix
varenicline tartrate	Chantix Continuing Month Box
bupropion HCl	Wellbutrin
bupropion HCl	bupropion HCl
varenicline tartrate	Chantix Continuing Month Pak
varenicline tartrate	varenicline
bupropion HCl	Buproban
bupropion HCl	Zyban
bupropion HCl	bupropion HCl (smoking deter)

Appendix E. List of Generic and Brand Names of Medical Products Used to Define Baseline Characteristics in this Request

Generic Name	Brand Name
bupropion HCl	Wellbutrin XL
bupropion HCl	Forfivo XL
bupropion HCl	Budeprion SR
bupropion HCl	Wellbutrin SR
varenicline tartrate	Chantix Starting Month Box
varenicline tartrate	Chantix Starting Month Pak
Dehydrated Alcohol	
ethyl alcohol	Dehydrated Alcohol
Ablysinol	
ethyl alcohol	Ablysinol

Appendix F. Specifications Defining Parameters for this Request

This request executed the Cohort Identification and Descriptive Analysis (CIDA) tool, version 12.0.0, to estimate rates of Percutaneous Transluminal Septal Myocardial Ablation (PTSMA) procedures and related outcomes in the Sentinel Distributed Database (SDD).

Query period: January 1, 2016 - June 21, 2018
Coverage requirement: Medical and Drug
Pre-index enrollment requirement: 183 days
Post-index requirement: 0 days
Enrollment gap: 45 days
Age groups: 18-40, 41-64, 65-74, 75+ years
Stratifications: Year, Sex, Age groups (18-40, 41-64, 65-74, 75+), Censor days
Censor output categorization: N/A
Restrictions: No
Envelope macro: No reclassifications
Distribution of index-defining codes: Yes
Never-exposed cohort: No
Freeze data: No
Additional Output Code distribution, Covariate Profile tool

Exposure

Scenario	Index Exposure	Cohort definition	Exclude evidence of		Build Episodes on Point Exposure?	Maximum Episode Duration	Care setting	Principal diagnosis position	Forced supply to attach to dispensings	Create Baseline Table?	Censor treatment episode at evidence of:
			Incident exposure washout period	days supply if exposure washout includes dispensings							
1	PTSMA	First valid exposure episodes during query period	0 days	N/A	Yes	90 days	Ambulatory Visit (AV*), Other Ambulatory Visit (OA*)	Any	N/A	Yes	*Death; *DP end date; *Query end date;
2	PTSMA	First valid exposure episodes during query period	0 days	N/A	Yes	90 days	Inpatient Hospital Stay (IP*)	Any	N/A	Yes	*Death; *DP end date; *Query end date;

Appendix F. Specifications Defining Parameters for this Request												
Scenario	Index Exposure	Cohort definition	Exposure								Create Baseline Table?	Censor treatment episode at evidence of:
			Incident exposure washout period	Exclude evidence of days supply if exposure washout includes dispensings	Build Episodes on Point Exposure?	Maximum Episode Duration	Care setting	Principal diagnosis position	Forced supply to attach to dispensings			
3	PTSMA	First valid exposure episodes during query period	0 days	N/A	Yes	90 days	AV*, OA*	Any	N/A	Yes	*Death; *DP end date; *Query end date;	
4	PTSMA	First valid exposure episodes during query period	0 days	N/A	Yes	90 days	IP*	Any	N/A	Yes	*Death; *DP end date; *Query end date;	
5	PTSMA	First valid exposure episodes during query period	0 days	N/A	Yes	90 days	AV*, OA*	Any	N/A	Yes	*Death; *DP end date; *Query end date;	
6	PTSMA	First valid exposure episodes during query period	0 days	N/A	Yes	90 days	IP*	Any	N/A	Yes	*Death; *DP end date; *Query end date;	
7	PTSMA	First valid exposure episodes during query period	0 days	N/A	Yes	90 days	AV*, OA*	Any	N/A	Yes	*Death; *DP end date; *Query end date;	
8	PTSMA	First valid exposure episodes during query period	0 days	N/A	Yes	90 days	IP*	Any	N/A	Yes	*Death; *DP end date; *Query end date;	

Appendix F. Specifications Defining Parameters for this Request											
Scenario	Index Exposure	Cohort definition	Exposure				Care setting	Principal diagnosis position	Forced supply to attach to dispensings	Create Baseline Table?	Censor treatment episode at evidence of:
			Incident exposure washout period	Exclude evidence of days supply if exposure washout includes dispensings	Build Episodes on Point Exposure?	Maximum Episode Duration					
9	PTSMA	First valid exposure episodes during query period	0 days	N/A	Yes	30 days	AV*, OA*	Any	N/A	Yes	*Death; *DP end date; *Query end date;
10	PTSMA	First valid exposure episodes during query period	0 days	N/A	Yes	30 days	IP*	Any	N/A	Yes	*Death; *DP end date; *Query end date;
11	PTSMA	First valid exposure episodes during query period	0 days	N/A	Yes	90 days	AV*, OA*	Any	N/A	Yes	*Death; *DP end date; *Query end date;
12	PTSMA	First valid exposure episodes during query period	0 days	N/A	Yes	90 days	IP*	Any	N/A	Yes	*Death; *DP end date; *Query end date;
13	PTSMA	First valid exposure episodes during query period	0 days	N/A	Yes	90 days	AV*, OA*	Any	N/A	Yes	*Death; *DP end date; *Query end date;
14	PTSMA	First valid exposure episodes during query period	0 days	N/A	Yes	90 days	IP*	Any	N/A	Yes	*Death; *DP end date; *Query end date;

Appendix F. Specifications Defining Parameters for this Request

Exposure												
Scenario	Index Exposure	Cohort definition	Exclude evidence of			Build Episodes on Point Exposure?	Maximum Episode Duration	Care setting	Principal diagnosis position	Forced supply to attach to dispensings	Create Baseline Table?	Censor treatment episode at evidence of:
			Incident exposure washout period	days supply if exposure washout includes dispensings								
15	PTSMA	First valid exposure episodes during query period	0 days	N/A		Yes	90 days	AV*, OA*	Any	N/A	Yes	*Death; *DP end date; *Query end date;
16	PTSMA	First valid exposure episodes during query period	0 days	N/A		Yes	90 days	IP*	Any	N/A	Yes	*Death; *DP end date; *Query end date;

International Classification of Diseases, Ninth Edition (ICD-9), International Classification of Diseases, Tenth Edition (ICD-10), Healthcare Common Procedure Coding System (HCPCS), and Current Procedural Terminology (CPT) codes are provided by Optum360. National Drug Codes (NDC) are checked against First Data Bank's FDB MedKnowledge®.

Appendix F. Specifications Defining Parameters for this Request (continued)

Scenario	Event	Event Outcome							
		Incident event washout period	Care setting	Principal diagnosis position	Exclude evidence of days supply if event washout includes dispensings	Event de-duplication	Forced supply to attach to dispensings	Blackout period	Risk Window Interval Start
1	None	N/A	N/A	N/A	N/A	N/A	N/A	N/A	N/A
2	None	N/A	N/A	N/A	N/A	N/A	N/A	N/A	N/A
3	Septal myectomy	0 days	IP*	Any	N/A	*De-duplicates occurrences of the same event group on the same day	N/A	0 days	0 days
4	Septal myectomy	0 days	IP*	Any	N/A	*De-duplicates occurrences of the same event group on the same day	N/A	0 days	0 days
5	Permanent pacemaker placement	0 days	Any	Any	N/A	*De-duplicates occurrences of the same event group on the same day	N/A	0 days	0 days
6	Permanent pacemaker placement	0 days	Any	Any	N/A	*De-duplicates occurrences of the same event group on the same day	N/A	0 days	0 days
7	Ventricular arrhythmia	0 days	IP*, ED*	Any	N/A	*De-duplicates occurrences of the same event group on the same day	N/A	0 days	0 days
8	Ventricular arrhythmia	0 days	IP*, ED*	Any	N/A	*De-duplicates occurrences of the same event group on the same day	N/A	0 days	0 days
9	AV Block	0 days	Any	Any	N/A	*De-duplicates occurrences of the same event group on the same day	N/A	0 days	0 days
10	AV Block	0 days	Any	Any	N/A	*De-duplicates occurrences of the same event group on the same day	N/A	0 days	0 days
11	Heart Failure	0 days	IP*, ED*	Any	N/A	*De-duplicates occurrences of the same event group on the same day	N/A	0 days	0 days

Appendix F. Specifications Defining Parameters for this Request (continued)

Event Outcome									
Scenario	Event	Incident event washout period	Care setting	Principal diagnosis position	Exclude evidence of days supply if event washout includes dispensings	Event de-duplication	Forced supply to attach to dispensings	Blackout period	Risk Window Interval Start
12	Heart Failure	0 days	IP*, ED*	Any	N/A	*De-duplicates occurrences of the same event group on the same day	N/A	0 days	0 days
13	Myocardial Infarction	0	IP*, ED*	Any	N/A	*De-duplicates occurrences of the same event group on the same day	N/A	0	0
14	Myocardial Infarction	0	IP*, ED*	Any	N/A	*De-duplicates occurrences of the same event group on the same day	N/A	0	0
15	Septal myectomy, permanent pacemaker placement, ventricular arrhythmia, AV Block, heart failure, myocardial infarction	0	Varies (See above)	Any	N/A	*De-duplicates occurrences of the same event group on the same day	N/A	0	0
16	Septal myectomy, permanent pacemaker placement, ventricular arrhythmia, AV Block, heart failure, myocardial infarction	0	Varies (See above)	Any	N/A	*De-duplicates occurrences of the same event group on the same day	N/A	0	0

International Classification of Diseases, Ninth Edition (ICD-9), International Classification of Diseases, Tenth Edition (ICD-10), Healthcare Common Procedure Coding System (HCPCS), and Current Procedural Terminology (CPT) codes are provided by Optum360.

National Drug Codes (NDC) are checked against First Data Bank's FDB MedKnowledge®.

Appendix G. Specifications Defining Parameters for Baseline Characteristics in this Request

Baseline Characteristics

Covariate	Care setting	Principal diagnosis position	Evaluation period start	Evaluation period end	Exclude evidence of days supply if covariate includes dispensings	Number of instances the covariate should be found in evaluation period	Forced supply to attach to dispensings
Atrioventricular (AV) Block (1st degree)	Any	Any	0	30	N/A	1	N/A
AV Block (2nd degree)	Any	Any	0	30	N/A	1	N/A
AV Block (3rd degree)	Any	Any	0	30	N/A	1	N/A
AV Block (unspecified)	Any	Any	0	30	N/A	1	N/A
Repeat Percutaneous Transluminal Septal Myocardial Ablation (PTSMA)	Any	Any	1	365	N/A	1	N/A
Septal Myectomy	Inpatient Hospital Stay (IP*)	Any	0	365	N/A	1	N/A
Permanent Pacemaker Placement	Any	Any	0	365	N/A	1	N/A
Heart Failure	IP*, Emergency Department (ED*)	Any	0	365	N/A	1	N/A
Ventricular Arrhythmia	IP*, ED*	Any	0	365	N/A	1	N/A
Myocardial Infarction	IP*, ED*	Any	0	365	N/A	1	N/A
Repeat PTSMA	Any	Any	1	90	N/A	1	N/A
Septal Myectomy	IP*	Any	0	90	N/A	1	N/A
Permanent Pacemaker Placement	Any	Any	0	90	N/A	1	N/A
Heart Failure	IP*, ED*	Any	0	90	N/A	1	N/A
Ventricular Arrhythmia	IP*, ED*	Any	0	90	N/A	1	N/A
Myocardial Infarction	IP*, ED*	Any	0	90	N/A	1	N/A
Unrepaired Patient Foramen Ovale (PFO)	Any	Any	-183	-1	N/A	1	N/A
Coronary Vasculitis	Any	Any	-183	-1	N/A	1	N/A
Lupus	Any	Any	-183	-1	N/A	1	N/A
Sick Sinus Syndrome	Any	Any	-183	-1	N/A	1	N/A
Amyloidosis	Any	Any	-183	-1	N/A	1	N/A

Appendix G. Specifications Defining Parameters for Baseline Characteristics in this Request

Baseline Characteristics

Covariate	Care setting	Principal diagnosis position	Evaluation		Exclude evidence of days supply if covariate includes dispensings	Number of instances the covariate should be found in evaluation period	Forced supply to attach to dispensings
			period start	Evaluation period end			
Sarcoidosis	Any	Any	-183	-1	N/A	1	N/A
Extrapulmonary Tuberculosis	Any	Any	-183	-1	N/A	1	N/A
Alström Syndrome	Any	Any	-183	-1	N/A	1	N/A
Hypertrophic Cardiomyopathy	Any	Any	-183	-1	N/A	1	N/A
Acute Myocardial Infarction	Inpatient Hospital Stay, Primary Diagnosis (IPP), Inpatient Hospital Stay, Secondary Diagnosis (IPS)	Any	-183	-1	N/A	1	N/A
Alzheimer's Disease and related conditions	Any	Any	-183	-1	N/A	1	N/A
Atrial Fibrillation	IPP, IPS or Ambulatory Visit (AV*), ED*, Other Ambulatory Visit (OA*)	Any	-183	-1	N/A	1	N/A
Diabetes	IPP, IPS or AV*, ED*, OA*	Any	-183	-1	N/A	1	N/A
Heart Failure	IP*, AV*, ED*	Any	-183	-1	N/A	2	N/A
Hyperlipidemia	IPP, IPS or AV*, ED*, OA*	Any	-183	-1	N/A	1	N/A
Hypertension	IPP, IPS or AV*, ED*, OA*	Any	-183	-1	N/A	2	N/A
Depression	Any	Any	-183	-1	N/A	1	N/A
Ischemic Heart Disease	Any	Any	-183	-1	N/A	1	N/A
Rheumatoid Arthritis/Osteoarthritis	Any	Any	-183	-1	N/A	2	N/A
Stroke/Transient Ischemic Attack (TIA)	IPP, IPS or AV*, ED*, OA*	Any	-183	-1	N/A	1	N/A
		Any	-183	-1	N/A	2	N/A

Appendix G. Specifications Defining Parameters for Baseline Characteristics in this Request

Baseline Characteristics

Covariate	Care setting	Principal diagnosis position	Evaluation		Exclude evidence of days supply if covariate includes dispensings	Number of instances the covariate should be found in evaluation period	Forced supply to attach to dispensings
			period start	Evaluation period end			
Breast Cancer	IP*, Non-Acute Institutional Stay (IS*) or	Any	-183	-1	N/A	1	N/A
	AV*, ED* OA*	Any	-183	-1	N/A	2	N/A
Colorectal Cancer	IP*, IS* or	Any	-183	-1	N/A	1	N/A
	AV*, ED* OA*	Any	-183	-1	N/A	2	N/A
Prostate Cancer	IP*, IS* or	Any	-183	-1	N/A	1	N/A
	AV*, ED* OA*	Any	-183	-1	N/A	2	N/A
Lung Cancer	IP*, IS* or	Any	-183	-1	N/A	1	N/A
	AV*, ED* OA*	Any	-183	-1	N/A	2	N/A
Endometrial Cancer	IP*, IS* or	Any	-183	-1	N/A	1	N/A
	AV*, ED* OA*	Any	-183	-1	N/A	2	N/A
Acquired Hypothyroidism	IP*, IS*, or	Any	-183	-1	N/A	1	N/A
	AV*, ED* OA*	Any	-183	-1	N/A	2	N/A
Anemia	Any	Any	-183	-1	N/A	1	N/A
Asthma	IP*, IS*, or	Any	-183	-1	N/A	1	N/A
	AV*, ED* OA*	Any	-183	-1	N/A	2	N/A
Benign Prostatic Hyperplasia	IP*, IS*, or	Any	-183	-1	N/A	1	N/A
	AV*, ED* OA*	Any	-183	-1	N/A	2	N/A
Chronic Kidney Disease	IP*, IS*, or	Any	-183	-1	N/A	1	N/A
	AV*, ED* OA*	Any	-183	-1	N/A	2	N/A
Chronic Obstructive Pulmonary Disease (COPD) and Bronchiectasis	IP*, IS*, or	Any	-183	-1	N/A	1	N/A
	AV*, ED* OA*	Any	-183	-1	N/A	2	N/A
Glaucoma	AV*, ED*	Any	-183	-1	N/A	1	N/A

Appendix G. Specifications Defining Parameters for Baseline Characteristics in this Request

Baseline Characteristics

Covariate	Care setting	Principal diagnosis position	Evaluation period start	Evaluation period end	Exclude evidence of days supply if covariate includes dispensings	Number of instances the covariate should be found in evaluation period	Forced supply to attach to dispensings
Osteoporosis	IP*, IS*, or	Any	-183	-1	N/A	1	N/A
	AV*, ED* OA*	Any	-183	-1	N/A	2	N/A
Obesity	Any	Any	-183	-1	N/A	1	N/A
Overweight	Any	Any	-183	-1	N/A	1	N/A
Smoking	Any	Any	-183	-1	N/A	1	N/A
Alcohol Abuse or Dependence	Any	Any	-183	-1	N/A	1	N/A
Drug Abuse or Dependence	Any	Any	-183	-1	N/A	1	N/A
History of Cardiac Arrest	Any	Any	-183	-1	N/A	1	N/A
History of Coronary Angioplasty or Bypass	Any	Any	-183	-1	N/A	1	N/A
Ablysinol	Any	Any	0	0	N/A	1	N/A
Ablysinol	Any	Any	-1	-5	N/A	1	N/A
Ablysinol	Any	Any	1	5	N/A	1	N/A
Dehydrated Alcohol	Any	Any	0	0	N/A	1	N/A
Dehydrated Alcohol	Any	Any	-1	-5	N/A	1	N/A
Dehydrated Alcohol	Any	Any	1	5	N/A	1	N/A

Appendix H. Design Diagram for this Request

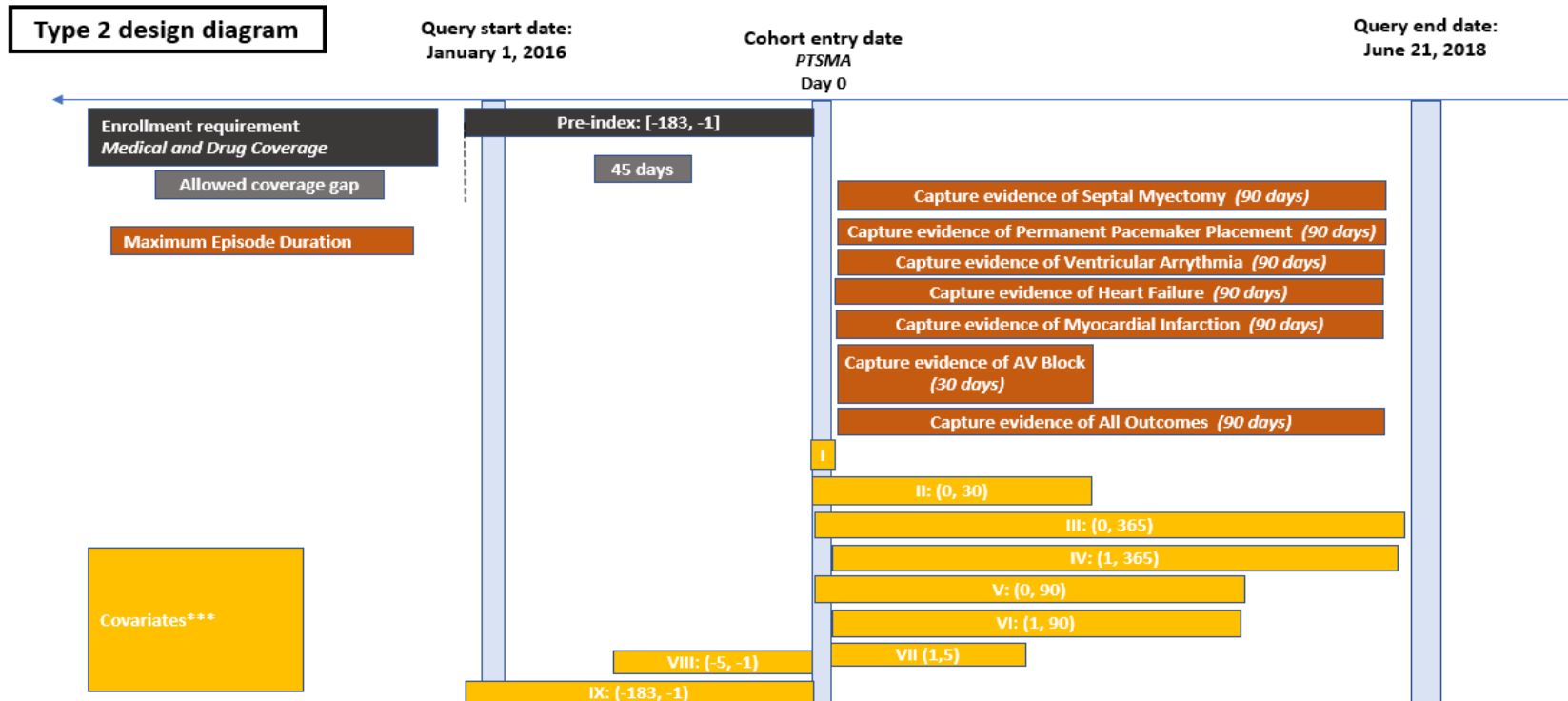

***Covariates:

- Window I: Age, year, race, sex, Ablysinol, Dehydrated Alcohol
- Window II: AV Block (1st degree), AV Block (2nd degree), AV Block (3rd degree), AV Block (unspecified)
- Window III: Septal Myectomy, Permanent Pacemaker Placement, Heart Failure, Ventricular Arrhythmia, Myocardial Infarction
- Window IV: Repeat PTMSA
- Window V: Septal Myectomy, Permanent Pacemaker Placement, Heart Failure, Ventricular Arrhythmia, Myocardial Infarction
- Window VI: Repeat PTMSA
- Window VII: Ablysinol, Dehydrated Alcohol
- Window VIII: Ablysinol, Dehydrated Alcohol

- Window IX: Unrepaired Patent Foramen Ovale, Coronary Vasculitis, Lupus, Sick Sinus Syndrome, Amyloidosis, Sarcoidosis, Extrapulmonary Tuberculosis, Alström Syndrome, Hypertrophic Cardiomyopathy, Acute Myocardial Infarction, Alzheimer's Disease and related Conditions, Atrial Fibrillation, Diabetes, Heart Failure, Hyperlipidemia, Hypertension, Depression, Ischemic Heart Disease, Rheumatoid Arthritis/Osteoarthritis, Stroke/TIA, Breast Cancer, Colorectal Cancer, Lung Cancer, Endometrial Cancer, Acquired Hypothyroidism, Anemia, Asthma, Benign Prostatic Hyperplasia, Chronic Kidney Disease, Chronic Obstructive Pulmonary Disease and Bronchiectasis, Glaucoma, Osteoporosis, Obesity, Overweight, Smoking, Alcohol Abuse or Dependence, Drug Abuse or Dependence, History of Cardiac Arrest, History of Coronary Angioplasty or Bypass