

Disclaimer

The following report(s) provides findings from an FDA-initiated query using Sentinel. While Sentinel queries may be undertaken to assess potential medical product safety risks, they may also be initiated for various other reasons. Some examples include determining a rate or count of an identified health outcome of interest, examining medical product use, exploring the feasibility of future, more detailed analyses within Sentinel, and seeking to better understand Sentinel capabilities.

Data obtained through Sentinel are intended to complement other types of evidence such as preclinical studies, clinical trials, postmarket studies, and adverse event reports, all of which are used by FDA to inform regulatory decisions regarding medical product safety. The information contained in this report is provided as part of FDA's commitment to place knowledge acquired from Sentinel in the public domain as soon as possible. Any public health actions taken by FDA regarding products involved in Sentinel queries will continue to be communicated through existing channels.

FDA wants to emphasize that the fact that FDA has initiated a query involving a medical product and is reporting findings related to that query does not mean that FDA is suggesting health care practitioners should change their prescribing practices for the medical product or that patients taking the medical product should stop using it. Patients who have questions about the use of an identified medical product should contact their health care practitioners.

The following report contains a description of the request, request specifications, and results from the modular program run(s).

If you are using a web page screen reader and are unable to access this document, please contact the Sentinel Operations Center for assistance at info@sentinelssystem.org.

Overview for Request: cder_sir_wp010

Request ID: cder_sir_wp010_nsdv_v01

Request Description: In this report, we performed signal identification for guselkumab by monitoring non-pregnancy and non-cancer outcomes among new users of guselkumab in the Sentinel Distributed Database (SDD).

Sentinel Routine Querying Module: Cohort Identification and Descriptive Analysis (CIDA) module, version 13.2.0, with the Signal Identification (SI) module.

Data Source: We distributed this query to 13 Sentinel Data Partners on September 10, 2024. The study period included data from July 13, 2017 through April 30, 2024. See Appendix A for a list of dates of available data for each Data Partner.

Study Design: We conducted this signal identification assessment using a self-controlled risk interval design with Tree-Only Scan and Tree-Temporal Scan analyses to identify incident outcomes, and temporal clusters of incident outcomes following initiation of treatment with guselkumab. We identified all valid episodes of new guselkumab use among those aged 18 years or older at the time of treatment initiation (index date) and screened for the occurrence of incident health outcomes of interest (HOIs) during pertinent risk and control windows. The Tree-Only Scan analysis used a fixed risk window and pre-treatment control window of the same lengths: the risk window was from 1 to 28 days post-treatment initiation or index date and the control window was -56 days to -29 days prior to index date. There were two Tree-Temporal Scan analyses with a risk window from days 1 to 183 post-index date. This is a Type 3 Signal Identification analysis in the Query Request Package (QRP) documentation.

Exposure of Interest: We defined the exposure of interest, guselkumab, using National Drug Codes (NDCs) and Healthcare Common Procedure Coding System (HCPCS) codes. NDCs were queried in the dispensing and procedure tables in the Sentinel Common Data Model (SCDM) format. All valid and qualifying treatment dispensings (index exposures) were evaluated; cohort re-entry was allowed. Please see Appendix B for generic and brand names of medical products, and Appendix C for HCPCS codes used to define the exposure in this request.

Cohort Eligibility Criteria: We required members to be enrolled in health plans with medical and drug coverage for at least 400 days prior to the index date (456 days for the tree-only scan cohort), during which gaps in coverage of up to 45 days were allowed and treated as continuous enrollment. The following age groups were included in the cohort: 18-39, 40-64, and 65+ years. We defined incident exposure as no evidence of guselkumab in the previous 184 days. We additionally excluded those with evidence of ongoing or recent pregnancy as defined below.

We formed three separate cohorts based on the following pre- and post-index date enrollment requirements:

1. Tree-Only Scan Cohort: Continuous enrollment required over the period between 456 days before index date and 28 days post-index date [-456, 28]. We excluded patients with evidence of ongoing pregnancy and live-birth delivery in the [-183, 28] and [-56, 28] days around index date, respectively.
2. Tree-Temporal Scan Primary Cohort: Continuous enrollment required over the period between 400 days before index date and 183 days post-index date [-400, 183]. We excluded patients with evidence of ongoing pregnancy and live-birth delivery in the [-183, 183] and [0, 183] days around index date, respectively.
3. Tree-Temporal Scan Sensitivity Cohort: Continuous enrollment required over the period between 400 days before index date and 56 days post-index date [-400, 56]. We exclude patients with evidence of ongoing pregnancy and live-birth delivery in the [-183, 183] and [0, 183] days around index date, respectively.

Exclusion criteria were defined using Current Procedural Terminology, Fourth Edition (CPT-4), HCPCS, International Classification of Diseases, Tenth Revision, Clinical Modification (ICD-10-CM), and International Classification of Diseases, Tenth Revision, Procedural Coding System (ICD-10-PCS) codes. See Appendix D for diagnosis and procedure codes used to define exclusion criteria.

Baseline Characteristics: We evaluated the following demographic characteristics on the index date: age, sex, race, ethnicity, and year of treatment initiation. We additionally evaluated the following characteristics:

Overview for Request: cder_sir_wp010

- Guselkumab indications assessed during days [-400, 0] around index date or treatment initiation: plaque psoriasis, psoriatic arthritis, only plaque psoriasis (without psoriatic arthritis), presence of any guselkumab indication, and the absence of any guselkumab indication.
- Immunocompromised and non-acute institutional encounters assessed during days [-400, 0] around index date.
- Prior treatments of interest assessed during days [-400, 0] around index date: systemic non-anti-TNF biological treatments (including risankizumab, tildrakizumab, ustekinumab, secukinumab, ixekizumab, and brodalumab), systemic anti-TNF biological treatments (including adalimumab, etanercept, and infliximab), systemic non-biologic treatments (including cyclosporine and methotrexate), and topical treatments (including corticosteroids, vitamin D analogs, tar, retinoids, tacrolimus, and pimecrolimus).
- Prior treatments of interest assessed during days [-56, 0] around index date: systemic anti-TNF biological treatments, systemic non-biologic treatments, and topical treatments.
- Concomitant treatments of interest assessed during days [0, 28] around index date: systemic anti-TNF biological treatments, systemic non-biologic treatments, and topical treatments.
- Two or more systemic alternative treatments (biologic or non-biologic) during days [0, 56] around index date.
- Metrics of health services utilization, drug utilization, and Charlson/Elixhauser combined comorbidity score assessed over days [-400, -1] around index date.

Please see Appendix E for a list of CPT-4, Current Procedural Terminology, Second Edition (CPT-2), Current Procedural Terminology, Third Edition (CPT-3), HCPCS, and ICD-10-PCS procedure codes along with ICD-10-CM diagnosis codes, and Appendix F for a list of generic and brand names used to define characteristics in this request.

Outcome Assessment via Signal Identification: We evaluated new HOIs using a hierarchical tree based on ICD-10-CM diagnosis codes. We trimmed our tree to exclude outcomes that are unlikely to be drug-related (such as those with long induction and latency windows like neoplasms; or those caused by external factors). Chapters beginning with C (neoplasms), D* (neoplasms), O (pregnancy), P (perinatal), Q (congenital malformations), V-Y* were excluded. The asterisk * indicates some exceptions, for example, neoplasms of uncertain behavior of lymphoid, hematopoietic, and related tissue (D47), falls (W00-W19), intentional self-harm (X71-X83) are retained on the tree as they may be related to drug exposures.

In our primary Tree-Only and Tree-Temporal Scan analyses, we identified incident HOIs occurring in acute care settings, i.e., the inpatient or emergency department settings. In our sensitivity analyses, we identified HOIs occurring in the inpatient, emergency department, or ambulatory settings. An outcome was considered to be incident if there was no evidence of an outcome with the same first 3 digits of the ICD-10-CM code in the prior 400 days in any setting. We identified signals in the overall cohorts as well as in sub-populations defined by age group (18-39, 40-64, and 65+ years+), guselkumab indication (only plaque psoriasis, any psoriatic arthritis), and no concomitant alternative systemic treatment.

Tree-Based Scan Statistics: Potential signals were identified via the TreeScan™ software (version 2.1.1). TreeScan™ is a data-mining software that implements tree-based scan statistics. The software determined whether there were statistically significant elevations in the frequencies of incident outcomes post-treatment initiation and temporal clustering of outcomes in the post-treatment period after adjusting for multiple testing. For our Tree-Only Scan analyses that compared the incidence of outcomes in post-treatment risk windows with those in pre-treatment control windows, we used a conditional Bernoulli model to calculate the log likelihood ratio for every 3rd-5th level node of the outcome tree. For our Primary Tree-Temporal Scan analyses that identified temporal clusters of incident HOIs in the 183 post-treatment risk window, we used a Tree-Temporal Scan Statistic conditioned on node and time. For our Sensitivity Tree-Temporal Scan analyses that identified temporal clusters of incident HOIs in the 183 post-treatment risk window, we used a Tree-Temporal Scan Statistic conditioned only on node. **See Appendices G.1 and G.2 for calculation of test statistics.**

Please see Appendices H-J for the specifications of parameters used in this request and design diagrams.

Limitations: Statistical signals identified in these analyses do not imply causal relationships between treatments and outcomes, and require further evaluation. Algorithms to define exposures, outcomes, exclusion criteria, and baseline characteristics are imperfect and may be misclassified. Therefore, data should be interpreted with this limitation in mind.

Overview for Request: cder_sir_wp010

<p>Notes: Please contact the Sentinel Operations Center (info@sentinelssystem.org) for questions and to provide comments/suggestions for future enhancements to this document. For more information on Sentinel's routine querying modules, please refer to the documentation (https://dev.sentinelssystem.org/projects/SENTINEL/repos/sentinel-routine-querying-tool-documentation/browse).</p>

Table of Contents

Glossary (CIDA) List of Terms to Define the Cohort Identification and Descriptive Analysis (CIDA) Found in this Report

Glossary (SCRI) Glossary of Terms for Analyses Using Self-Controlled Risk Interval (SCRI) Module

Table 1a Aggregated Characteristics of Guselkumab Use in the TreeScan Cohort, in the Sentinel Distributed Database from July 13, 2017 to April 30, 2024

Table 1b Aggregated Characteristics of Guselkumab Use in the Tree Temporal Scan Primary Cohort, in the Sentinel Distributed Database from July 13, 2017 to April 30, 2024

Table 1c Aggregated Characteristics of Guselkumab Use in the Tree Temporal Scan Sensitivity Cohort, in the Sentinel Distributed Database from July 13, 2017 to April 30, 2024

Table 2a Signal Identification Outcome Assessment, via Conditional Bernoulli Tree-Based Scan Statistic among Guselkumab Initiators in the Sentinel Distributed Database from July 13, 2017 to April 30, 2024, P-Value ≤ 0.05

Table 2b Signal Identification Outcome Assessment, via Conditional Bernoulli Tree-Based Scan Statistic among Guselkumab Initiators in the Sentinel Distributed Database from July 13, 2017 to April 30, 2024, P-Value ≤ 0.05 , by Age Group

Table 2c Signal Identification Outcome Assessment, via Conditional Bernoulli Tree-Based Scan Statistic among Guselkumab Initiators in the Sentinel Distributed Database from July 13, 2017 to April 30, 2024, P-Value ≤ 0.05 , by Guselkumab Indication

Table 2d Signal Identification Outcome Assessment, via Conditional Bernoulli Tree-Based Scan Statistic among Guselkumab Initiators in the Sentinel Distributed Database from July 13, 2017 to April 30, 2024, P-Value ≤ 0.05 , Without Evidence of Concomitant Alternative Systemic Treatment

Table 3a Signal Identification Outcome Assessment, via Conditional Tree-Temporal Scan Statistic Conditioned on Node and Time among Guselkumab Initiators, Primary Analysis, in the Sentinel Distributed Database from July 13, 2017 to April 30, 2024, P-Value ≤ 0.05

Table 3b Signal Identification Outcome Assessment, via Conditional Tree-Temporal Scan Statistic Conditioned on Node and Time among Guselkumab Initiators, Primary Analysis, in the Sentinel Distributed Database from July 13, 2017 to April 30, 2024, P-Value ≤ 0.05 , by Age Group

Table 3c Signal Identification Outcome Assessment, via Conditional Tree-Temporal Scan Statistic Conditioned on Node and Time among Guselkumab Initiators, Primary Analysis, in the Sentinel Distributed Database from July 13, 2017 to April 30, 2024, P-Value ≤ 0.05 , by Guselkumab Indication

Table 3d Signal Identification Outcome Assessment, via Conditional Tree-Temporal Scan Statistic Conditioned on Node and Time among Guselkumab Initiators, Primary Analysis, in the Sentinel Distributed Database from July 13, 2017 to April 30, 2024, P-Value ≤ 0.05 , Without Evidence of Concomitant Alternative Systemic Treatment

Table 4a Signal Identification Outcome Assessment, via Conditional Tree-Temporal Scan Statistic Conditioned on Node among Guselkumab Initiators, Sensitivity Analysis, in the Sentinel Distributed Database from July 13, 2017 to April 30, 2024, 2023, P-Value ≤ 0.05

Table 4b Signal Identification Outcome Assessment, via Conditional Tree-Temporal Scan Statistic Conditioned on Node among Guselkumab Initiators, Sensitivity Analysis, in the Sentinel Distributed Database from July 13, 2017 to April 30, 2024, P-Value ≤ 0.05 , by Age Group

Table 4c Signal Identification Outcome Assessment, via Conditional Tree-Temporal Scan Statistic Conditioned on Node among Guselkumab Initiators, Sensitivity Analysis, in the Sentinel Distributed Database from July 13, 2017 to April 30, 2024, P-Value ≤ 0.05 , by Guselkumab Indication

Table 4d Signal Identification Outcome Assessment, via Conditional Tree-Temporal Scan Statistic Conditioned on Node among Guselkumab Initiators, Sensitivity Analysis, in the Sentinel Distributed Database from July 13, 2017 to April 30, 2024, P-Value ≤ 0.05 , Without Evidence of Concomitant Alternative Systemic Treatment

Table 5 Summary of Episode Level Cohort Attrition in the Merative MarketScan Database from July 13, 2017 to April 30, 2024

Appendix A Dates of Available Data for Each Data Partner (DP) as of Request Distribution Date

Appendix B List of Generic and Brand Names of Medical Products Used to Define Exposures in this Request

Table of Contents

<u>Appendix C</u>	List of Healthcare Common Procedure Coding System, Level II (HCPCS) Codes Used to Define Exposures in this Request
<u>Appendix D</u>	List of Current Procedural Terminology, Fourth Edition (CPT-4), Healthcare Common Procedure Coding System, Level II (HCPCS), International Classification of Diseases, Tenth Revision, Clinical Modification (ICD-10-CM), and International Classification of Diseases, Tenth Revision, Procedural Coding System (ICD-10-PCS) Codes Used to Define Inclusion Criteria in this Request
<u>Appendix E</u>	List of Current Procedural Terminology, Fourth Edition (CPT-4), Current Procedural Terminology, Second Edition (CPT-2), Current Procedural Terminology, Third Edition (CPT-3), Healthcare Common Procedure Coding System, Level II (HCPCS), International Classification of Diseases, Tenth Revision, Clinical Modification (ICD-10-CM), and International Classification of Diseases, Tenth Revision, Procedural Coding System (ICD-10-PCS) Codes Used to Define Baseline Characteristics in this Request
<u>Appendix F</u>	List of Generic and Brand Names of Medical Products Used to Define Baseline Characteristics in this Request
<u>Appendix G.1</u>	Calculation of the Test Statistic for Conditional Bernoulli Probability Model
<u>Appendix G.2</u>	Calculation for the Tree Temporal Scan Statistic Conditioned on Node and Time
<u>Appendix H</u>	Specifications Defining Parameters Used in this Request
<u>Appendix I</u>	Specifications Defining Baseline Characteristic Parameters Used in this Request
<u>Appendix J</u>	Design Diagrams of Cohort Entry Requirements

**Glossary of Terms for Analyses Using
Cohort Identification and Descriptive Analysis (CIDA) Module***

Amount Supplied - number of units (pills, tablets, vials) dispensed. Net amount per NDC per dispensing.

Blackout Period - number of days at the beginning of a treatment episode that events are to be ignored. If an event occurs during the blackout period, the episode is excluded.

Care Setting - type of medical encounter or facility where the exposure, event, or condition code was recorded. Possible care settings include: Inpatient Hospital Stay (IP), Non-Acute Institutional Stay (IS), Emergency Department (ED), Ambulatory Visit (AV), and Other Ambulatory Visit (OA). For laboratory results, possible care settings include: Emergency Department (E), Home (H), Inpatient (I), Outpatient (O), or Unknown or Missing (U). The Care Setting, along with the Principal Diagnosis Indicator (PDX), forms the Care Setting/PDX parameter.

Ambulatory Visit (AV) - includes visits at outpatient clinics, same-day surgeries, urgent care visits, and other same-day ambulatory hospital encounters, but excludes emergency department encounters.

Emergency Department (ED) - includes ED encounters that become inpatient stays (in which case inpatient stays would be a separate encounter). Excludes urgent care visits.

Inpatient Hospital Stay (IP) - includes all inpatient stays, same-day hospital discharges, hospital transfers, and acute hospital care where the discharge is after the admission date.

Non-Acute Institutional Stay (IS) - includes hospice, skilled nursing facility (SNF), rehab center, nursing home, residential, overnight non-hospital dialysis and other non-hospital stays.

Other Ambulatory Visit (OA) - includes other non overnight AV encounters such as hospice visits, home health visits, skilled nursing facility visits, other non-hospital visits, as well as telemedicine, telephone and email consultations.

Charlson/Elixhauser Combined Comorbidity Score - calculated based on comorbidities observed during a requester-defined window around the exposure episode start date (e.g., in the 183 days prior to index).

Code Days - the minimum number of times the diagnosis must be found during the evaluation period in order to fulfill the algorithm to identify the corresponding patient characteristic.

Cohort Definition (drug/exposure) - indicates how the cohort will be defined: 01: Cohort includes only the first valid treatment episode during the query period; 02: Cohort includes all valid treatment episodes during the query period; 03: Cohort includes all valid treatment episodes during the query period until an event occurs.

Computed Start Marketing Date - represents the first observed dispensing date among all valid users within a GROUP (scenario) within each Data Partner site.

Days Supplied - number of days supplied for all dispensings in qualifying treatment episodes.

Eligible Members - number of members eligible for an incident treatment episode (defined by the drug/exposure and event washout periods) with drug and medical coverage during the query period.

Enrollment Gap - number of days allowed between two consecutive enrollment periods without breaking a "continuously enrolled" sequence.

Episodes - treatment episodes; length of episode is determined by days supplied in one dispensing or consecutive dispensings bridged by the episode gap.

Episode Gap - number of days allowed between two (or more) consecutive exposures (dispensings/procedures) to be considered the same treatment episode.

Event Deduplication - specifies how events are counted by the Modular Program (MP) algorithm: 0: Counts all occurrences of a health outcome of interest (HOI) during an exposure episode; 1: de-duplicates occurrences of the same HOI code and code type on the same day; 2: de-duplicates occurrences of the same HOI group on the same day (e.g., de-duplicates at the group level).

Exposure Episode Length - number of days after exposure initiation that is considered "exposed time."

Exposure Extension Period - number of days post treatment period in which the outcomes/events are counted for a treatment episode. Extensions are added after any episode gaps have been bridged.

Lookback Period - number of days wherein a member is required to have evidence of pre-existing condition (diagnosis/procedure/drug dispensing).

**Glossary of Terms for Analyses Using
Cohort Identification and Descriptive Analysis (CIDA) Module***

Maximum Episode Duration - truncates exposure episodes after a requester-specified number of exposed days. Applied after any gaps are bridged and extension days added to the length of the exposure episode.

Member-Years - sum of all days of enrollment with medical and drug coverage in the query period preceded by an exposure washout period all divided by 365.25.

Minimum Days Supplied - specifies a minimum number of days in length of the days supplied for the episode to be considered.

Minimum Episode Duration - specifies a minimum number of days in length of the episode for it to be considered. Applied after any gaps are bridged and extension days added to the length of the exposure episode.

Monitoring Period - used to define time periods of interest for both sequential analysis and simple cohort characterization requests.

Principal Diagnosis (PDX) - diagnosis or condition established to be chiefly responsible for admission of the patient to the hospital. 'P' = principal diagnosis, 'S' = secondary diagnosis, 'X' = unspecified diagnosis, '.' = blank. Along with the Care Setting values, forms the Caresetting/PDX parameter.

Query Period - period in which the modular program looks for exposures and outcomes of interest.

Switch Evaluation Step Value - value used to differentiate evaluation step. Each switch pattern can support up to 2 evaluation steps (0 = switch pattern evaluation start; 1 = first evaluation; 2 = second evaluation).

Switch Gap Inclusion Indicator - indicator for whether gaps in treatment episodes that are included in a switch episode will be counted as part of the switch episode duration.

Switch Pattern Cohort Inclusion Date - indicates which date to use for inclusion into the switch pattern cohort of interest as well as optionally as the index date of the treatment episode initiating the switch pattern. Valid options are the product approval date, product marketing date, other requester defined date, or computed start marketing date.

Switch Pattern Cohort Inclusion Strategy - indicates how the switch pattern cohort inclusion date will be used: 01: used only as a switch cohort entry date. First treatment episode dispensing date is used as index for computing time to first switch; 02: used as switch cohort entry date and as initial switch step index date for computing time to first switch.

Treatment Episode Truncation Indicator - indicates whether the exposure episode will be truncated at the occurrence of a requester-specified code.

Washout Period (drug/exposure) - number of days a user is required to have no evidence of prior exposure (drug dispensing/procedure) and continuous drug and medical coverage prior to an incident treatment episode.

Washout Period (event/outcome) - number of days a user is required to have no evidence of a prior event (procedure/diagnosis) and continuous drug and medical coverage prior to an incident treatment episode.

Years at Risk - number of days supplied plus any episode gaps and exposure extension periods all divided by 365.25.

*all terms may not be used in this report

**Glossary of Terms for Analyses Using
Self-Controlled Risk Interval (SCRI) Module***

Analytic Cohort - to be included in the analytic cohort, patients in the exposure cohort must have an incident health outcome of interest (HOI) in the risk or control window and meet all post-exposure enrollment requirements.

Care Setting - type of medical encounter or facility where the exposure, event, or condition code was recorded. Possible care settings include: Inpatient Hospital Stay (IP), Non-Acute Institutional Stay (IS), Emergency Department (ED), Ambulatory Visit (AV), and Other Ambulatory Visit (OA). For laboratory results, possible care settings include: Emergency department (E), Home (H), Inpatient (I), Outpatient (O), or Unknown or Missing (U). Along with the Principal Diagnosis Indicator, forms the Care Setting/PDX parameter.

Ambulatory Visit (AV) - includes visits at outpatient clinics, same day surgeries, urgent care visits, and other same-day ambulatory hospital encounters, but excludes emergency department encounters

Emergency Department (ED) - includes ED encounters that become inpatient stays (in which case inpatient stays would be a separate encounter). Excludes urgent care visits

Inpatient Hospital Stay (IP) - includes all inpatient stays, same-day hospital discharges, hospital transfers, and acute hospital care where the discharge is after the admission date

Non-Acute Institutional Stay (IS) - includes hospice, skilled nursing facility (SNF), rehab center, nursing home, residential, overnight non-hospital dialysis and other non-hospital stays

Other Ambulatory Visit (OA) - includes other non overnight AV encounters such as hospice visits, home health visits, skilled nursing facility visits, other non-hospital visits, as well as telemedicine, telephone and email consultations

Cohort Definition (drug/exposure) - indicates how the cohort will be defined: (1) 01: Cohort includes only the first valid incident treatment episode during the duration of the surveillance activity; (2) 02: Cohort includes all valid incident treatment episodes during the duration of the surveillance activity.

Censored at Evidence of Death - indicates if risk and evaluation windows should be censored based on death date. If death and disenrollment occur on the same day, censoring will be attributed to death.

Control Window - the number of days before or after exposure where the patient is considered to not be at risk for the outcome of interest due to the exposure.

Data Partner Data Completeness Date - determined by the surveillance team and may be based on information on specific Sentinel Distributed Database (SDD) table "completeness" from the Data Management and Quality Assurance department.

Episodes - the number of index dates (e.g., date of exposure initiation).

Enrollment Gap - number of days allowed between two consecutive enrollment periods without breaking a "continuously enrolled" sequence.

Exposure Cohort - to be included in the exposure cohort, patients must have a valid exposure of interest. Valid means that all pre-exposure enrollment, incidence, and inclusion/exclusion criteria specified by the requester are met.

Lookback Period (pre-existing condition) - number of days wherein a member is required to have evidence of pre-existing condition (diagnosis/procedure/drug dispensing).

Post-Exposure Enrollment Requirement - indicates the number of days of continuous enrollment required from exposure date to whichever is greater: the end of the risk or control window. Longer post-exposure continuous enrollment requirements can also be specified.

Pre-Exposure Enrollment Requirement - indicates the number of days of continuous enrollment in the requester-defined coverage type required before exposure date

Principal Diagnosis (PDX) - diagnosis or condition established to be chiefly responsible for admission of the patient to the hospital. 'P' = principal diagnosis, 'S' = secondary diagnosis, 'X' = unspecified diagnosis, '.' = blank. Along with the Care Setting values, forms the Caresetting/PDX parameter.

**Glossary of Terms for Analyses Using
Self-Controlled Risk Interval (SCRI) Module***

Query Start Date - binds exposure date only; available data before the query start date may be used to determine if enrollment and incidence criteria are met and evaluate inclusion/exclusion criteria and presence/absence of covariates.

Query End Date - defines the last day that a patient can contribute follow-up time to the cohort and is used to calculate the latest possible date that a patient may contribute an exposure to the cohort.

Risk Window - The number of days after exposure where the patient is considered to be at risk for the outcome of interest due to exposure.

Same Day Exclusion - indicates if an exposure defined using National Drug Codes (NDCs) should be excluded from consideration if more than one of the codes used to define the exposure is observed on the same day.

Surveillance Start Date - for time period 1 (i.e., the first look/evaluation for a Data Partner), this date is surveillance team defined and will often correspond to a medical product launch date.

Time period - refers to a specific look at/evaluation of the data. Requesters evaluate mutually exclusive time periods, by Data Partner, over the course of the surveillance activity.

Washout Period (drug/exposure) - number of days a user is required to have no evidence of prior exposure (drug dispensing/procedure) and continuous drug and medical coverage prior to an incident treatment episode.

Washout Period (event/outcome) - number of days a user is required to have no evidence of a prior event (procedure/diagnosis) and continuous drug and medical coverage prior to an incident outcome of interest.

*all terms may not be used in this report

Table 1a. Aggregated Characteristics of Guselkumab Use in the TreeScan Cohort, in the Sentinel Distributed Database from July 13, 2017 to April 30, 2024

Guselkumab Use		
Patient Characteristics ¹	Number/Mean	Percent/ Standard Deviation ²
Unique patients	26,049	N/A
Episodes	27,827	100.0%
Demographic Characteristics		
Age (years)	51.5	12.7
Age		
18-39 years	6,261	22.5%
40-64 years	16,751	60.2%
≥ 65 years	4,815	17.3%
Sex		
Female	13,864	53.2%
Male	12,185	46.8%
Race ³		
American Indian or Alaska Native	109	0.4%
Asian	749	2.9%
Black or African American	895	3.4%
Multi-racial	327	1.3%
Native Hawaiian or Other Pacific Islander	43	0.2%
Unknown	10,645	40.9%
White	13,281	51.0%
Hispanic origin		
Yes	1,049	4.0%
No	13,261	50.9%
Unknown	11,739	45.1%
Year		
2017	719	2.6%
2018	3,104	11.2%
2019	3,223	11.6%
2020	3,565	12.8%
2021	6,249	22.5%
2022	5,676	20.4%
2023	5,096	18.3%
2024	195	0.7%
Health Characteristics		
Combined comorbidity score ⁴	1.1	2.0
Any guselkumab indication	27,435	98.6%
Plaque psoriasis	26,097	93.8%
Psoriatic arthritis	10,237	36.8%
Plaque psoriasis ONLY	17,198	61.8%
No guselkumab indication	392	1.4%
Immunocompromised	16,076	57.8%
Non-Acute Institutional Encounter	372	1.3%
Prior Medication Use [-400, 0]		
Topical treatments	19,147	68.8%

Table 1a. Aggregated Characteristics of Guselkumab Use in the TreeScan Cohort, in the Sentinel Distributed Database from July 13, 2017 to April 30, 2024

Guselkumab Use		
Patient Characteristics ¹	Number/Mean	Percent/ Standard Deviation ²
Systemic non-biologic treatments	6,436	23.1%
Systemic biologic anti-TNF treatments	5,187	18.6%
Any potential alternative biological treatment (i.e., risankizumab, tildrakizumab, ustekinumab, secukinumab, ixekizumab and brodalumab)	10,088	36.3%
Prior Medication Use [-56, 0]		
Topical treatments	11,379	40.9%
Systemic non-biologic treatments	3,727	13.4%
Systemic biologic anti-TNF treatments	2,764	9.9%
Concomitant Medication Use [0, 28]		
Topical treatments	8,529	30.7%
Systemic non-biologic treatments	2,561	9.2%
Systemic biologic anti-TNF treatments	1,526	5.5%
Concomitant Medication Use [0, 56]		
Two or more systemic alternative treatments	1,724	6.2%
Health Service Utilization Intensity Metrics		
Mean number of ambulatory encounters	21.7	21.6
Mean number of emergency room encounters	0.5	1.3
Mean number of inpatient hospital encounters	0.1	0.5
Mean number of non-acute institutional encounters	0.0	0.2
Mean number of other ambulatory encounters	7.4	21.3
Mean number of generics dispensed	11.6	7.7
Mean number of unique drug classes dispensed	10.2	6.6

¹All metrics are based on total number of episodes per cohort, except for sex and race which are based on total number of unique patients; each baseline characteristic table represents one cohort.

²Value represents standard deviation where no % follows the value.

³Race data may not be completely populated at all Data Partners; therefore, data about race may be incomplete.

⁴Gagne JJ, Glynn RJ, Avorn J, Levin R, Schneeweiss S. A combined comorbidity score predicted mortality in elderly patients better than existing scores. J Clin Epidemiol. 2011;64(7):749-759. Sun JW, Rogers JR, Her Q, Welch EC, Panozzo CA, Toh S, Gagne JJ. Adaptation and validation of the combined comorbidity score for ICD-10-CM. Med Care. 2017;55(12):1046-1051.

N/A = Not applicable

Table 1b. Aggregated Characteristics of Guselkumab Use in the Tree Temporal Scan Primary Cohort, in the Sentinel Distributed Database from July 13, 2017 to April 30, 2024

Guselkumab Use		
Patient Characteristics ¹	Number/Mean	Percent/ Standard Deviation ²
Unique patients	21,879	N/A
Episodes	23,251	100.0%
Demographic Characteristics		
Age (years)	51.6	12.6
Age		
18-39 years	5,151	22.2%
40-64 years	13,978	60.1%
≥ 65 years	4,122	17.7%
Sex		
Female	11,549	52.8%
Male	10,330	47.2%
Race ³		
American Indian or Alaska Native	95	0.4%
Asian	623	2.8%
Black or African American	759	3.5%
Multi-racial	281	1.3%
Native Hawaiian or Other Pacific Islander	39	0.2%
Unknown	8,840	40.4%
White	11,242	51.4%
Hispanic origin		
Yes	850	3.9%
No	11,273	51.5%
Unknown	9,756	44.6%
Year		
2017	647	2.8%
2018	2,908	12.5%
2019	3,030	13.0%
2020	3,375	14.5%
2021	5,390	23.2%
2022	5,305	22.8%
2023	2,596	11.2%
2024	0	0.0%
Health Characteristics		
Combined comorbidity score ⁴	1.1	1.9
Any guselkumab indication	22,935	98.6%
Plaque psoriasis	21,903	94.2%
Psoriatic arthritis	8,358	35.9%
Plaque psoriasis ONLY	14,577	62.7%
No guselkumab indication	316	1.4%
Immunocompromised	13,495	58.0%
Non-Acute Institutional Encounter	299	1.3%
Prior Medication Use [-400, 0]		
Topical treatments	16,111	69.3%

Table 1b. Aggregated Characteristics of Guselkumab Use in the Tree Temporal Scan Primary Cohort, in the Sentinel Distributed Database from July 13, 2017 to April 30, 2024

Patient Characteristics ¹	Guselkumab Use	
	Number/Mean	Percent/ Standard Deviation ²
Systemic non-biologic treatments	5,462	23.5%
Systemic biologic anti-TNF treatments	4,413	19.0%
Any potential alternative biological treatment (i.e., risankizumab, tildrakizumab, ustekinumab, secukinumab, ixekizumab and brodalumab)	8,467	36.4%
Prior Medication Use [-56, 0]		
Topical treatments	9,567	41.1%
Systemic non-biologic treatments	3,143	13.5%
Systemic biologic anti-TNF treatments	2,383	10.2%
Concomitant Medication Use [0, 28]		
Topical treatments	7,184	30.9%
Systemic non-biologic treatments	2,169	9.3%
Systemic biologic anti-TNF treatments	1,305	5.6%
Concomitant Medication Use [0, 56]		
Two or more systemic alternative treatments	1,508	6.5%
Health Service Utilization Intensity Metrics		
Mean number of ambulatory encounters	21.6	21.3
Mean number of emergency room encounters	0.5	1.3
Mean number of inpatient hospital encounters	0.1	0.5
Mean number of non-acute institutional encounters	0.0	0.2
Mean number of other ambulatory encounters	7.1	19.9
Mean number of generics dispensed	11.6	7.6
Mean number of unique drug classes dispensed	10.2	6.5

¹All metrics are based on total number of episodes per cohort, except for sex and race which are based on total number of unique patients; each baseline characteristic table represents one cohort.

²Value represents standard deviation where no % follows the value.

³Race data may not be completely populated at all Data Partners; therefore, data about race may be incomplete.

⁴Gagne JJ, Glynn RJ, Avorn J, Levin R, Schneeweiss S. A combined comorbidity score predicted mortality in elderly patients better than existing scores. J Clin Epidemiol. 2011;64(7):749-759. Sun JW, Rogers JR, Her Q, Welch EC, Panozzo CA, Toh S, Gagne JJ. Adaptation and validation of the combined comorbidity score for ICD-10-CM. Med Care. 2017;55(12):1046-1051.

N/A = Not applicable

Table 1c. Aggregated Characteristics of Guselkumab Use in the Tree Temporal Scan Sensitivity Cohort, in the Sentinel Distributed Database from July 13, 2017 to April 30, 2024

Guselkumab Use		
Patient Characteristics ¹	Number/Mean	Percent/ Standard Deviation ²
Unique patients	23,631	N/A
Episodes	25,134	100.0%
Demographic Characteristics		
Age (years)	51.4	12.7
Age		
18-39 years	5,678	22.6%
40-64 years	15,134	60.2%
≥ 65 years	4,322	17.2%
Sex		
Female	12,444	52.7%
Male	11,187	47.3%
Race ³		
American Indian or Alaska Native	97	0.4%
Asian	667	2.8%
Black or African American	800	3.4%
Multi-racial	308	1.3%
Native Hawaiian or Other Pacific Islander	42	0.2%
Unknown	9,827	41.6%
White	11,890	50.3%
Hispanic origin		
Yes	905	3.8%
No	11,835	50.1%
Unknown	10,891	46.1%
Year		
2017	707	2.8%
2018	3,174	12.6%
2019	3,283	13.1%
2020	3,635	14.5%
2021	5,779	23.0%
2022	5,765	22.9%
2023	2,791	11.1%
2024	0	0.0%
Health Characteristics		
Combined comorbidity score ⁴	1.1	1.9
Any guselkumab indication	24,791	98.6%
Plaque psoriasis	23,672	94.2%
Psoriatic arthritis	9,051	36.0%
Plaque psoriasis ONLY	15,740	62.6%
No guselkumab indication	343	1.4%
Immunocompromised	14,550	57.9%
Non-Acute Institutional Encounter	328	1.3%
Prior Medication Use [-400, 0]		
Topical treatments	17,377	69.1%

Table 1c. Aggregated Characteristics of Guselkumab Use in the Tree Temporal Scan Sensitivity Cohort, in the Sentinel Distributed Database from July 13, 2017 to April 30, 2024

Guselkumab Use		
Patient Characteristics ¹	Number/Mean	Percent/ Standard Deviation ²
Systemic non-biologic treatments	5,901	23.5%
Systemic biologic anti-TNF treatments	4,733	18.8%
Any potential alternative biological treatment (i.e., risankizumab, tildrakizumab, ustekinumab, secukinumab, ixekizumab and brodalumab)	9,151	36.4%
Prior Medication Use [-56, 0]		
Topical treatments	10,314	41.0%
Systemic non-biologic treatments	3,402	13.5%
Systemic biologic anti-TNF treatments	2,554	10.2%
Concomitant Medication Use [0, 28]		
Topical treatments	7,721	30.7%
Systemic non-biologic treatments	2,344	9.3%
Systemic biologic anti-TNF treatments	1,413	5.6%
Concomitant Medication Use [0, 56]		
Two or more systemic alternative treatments	1,638	6.5%
Health Service Utilization Intensity Metrics		
Mean number of ambulatory encounters	21.5	21.3
Mean number of emergency room encounters	0.5	1.3
Mean number of inpatient hospital encounters	0.1	0.5
Mean number of non-acute institutional encounters	0.0	0.2
Mean number of other ambulatory encounters	7.0	19.6
Mean number of generics dispensed	11.5	7.6
Mean number of unique drug classes dispensed	10.1	6.5

¹All metrics are based on total number of episodes per cohort, except for sex and race which are based on total number of unique patients; each baseline characteristic table represents one cohort.

²Value represents standard deviation where no % follows the value.

³Race data may not be completely populated at all Data Partners; therefore, data about race may be incomplete.

⁴Gagne JJ, Glynn RJ, Avorn J, Levin R, Schneeweiss S. A combined comorbidity score predicted mortality in elderly patients better than existing scores. J Clin Epidemiol. 2011;64(7):749-759. Sun JW, Rogers JR, Her Q, Welch EC, Panozzo CA, Toh S, Gagne JJ. Adaptation and validation of the combined comorbidity score for ICD-10-CM. Med Care. 2017;55(12):1046-1051.

N/A = Not applicable

Table 2a. Signal Identification Outcome Assessment¹, via Conditional Bernoulli Tree-Based Scan Statistic² among Guselkumab Initiators in the Sentinel Distributed Database from July 13, 2017 to April 30, 2024, P-Value ≤ 0.05

Node Name	Node ID	Node Level	Total Node Outcomes among Risk and Control Groups	Node Outcomes Guselkumab Initiators	Expected Node Outcomes among Guselkumab Initiators	Relative Risk	Test Statistic ²	P-Value
Inpatient or Emergency Department Setting								
N/A ³								
Inpatient, Emergency Department, or Outpatient Setting								
N/A ³								

¹Outcomes were assessed at the 3, 4, and 5th level with a 400-day washout using the hierarchical ICD-10-CM tree structure.

²Conditional Bernoulli log likelihood ratio (LLR) based test statistic. See Appendix G.1 for an explanation of the calculation of the test statistic for Conditional Bernoulli probability model.

³In this analysis there were no outcome nodes that met the 0.05 p-value threshold.

N/A = Not Applicable

Table 2b. Signal Identification Outcome Assessment¹, via Conditional Bernoulli Tree-Based Scan Statistic² among Guselkumab Initiators in the Sentinel Distributed Database from July 13, 2017 to April 30, 2024, P-Value ≤ 0.05, by Age Group

Node Name	Node ID	Node Level	Total Node Outcomes among Risk and Control Groups	Node Outcomes Guselkumab Initiators	Expected Node Outcomes among Guselkumab Initiators	Relative Risk	Test Statistic ²	P-Value
Inpatient or Emergency Department Setting								
18-39 Years								
N/A ³								
40-64 Years								
N/A ³								
65+ Years								
N/A ³								
Inpatient, Emergency Department, or Outpatient Setting								
18-39 Years								
Other specified abnormal findings of blood chemistry	R798grp	4	33	26	14.7	1.78	8.14	0.01
40-64 Years								
N/A ³								
65+ Years								
N/A ³								

¹Outcomes were assessed at the 3, 4, and 5th level with a 400-day washout using the hierarchical ICD-10-CM tree structure.

²Conditional Bernoulli log likelihood ratio (LLR) based test statistic. See Appendix G.1 for an explanation of the calculation of the test statistic for Conditional Bernoulli probability model.

³In this analysis there were no outcome nodes that met the 0.05 p-value threshold.

N/A = Not Applicable

Table 2c. Signal Identification Outcome Assessment¹, via Conditional Bernoulli Tree-Based Scan Statistic² among Guselkumab Initiators in the Sentinel Distributed Database from July 13, 2017 to April 30, 2024, P-Value ≤ 0.05, by Guselkumab Indication

Node Name	Node ID	Node Level	Total Node Outcomes among Risk and Control Groups	Node Outcomes Guselkumab Initiators	Expected Node Outcomes among Guselkumab Initiators	Relative Risk	Test Statistic ²	P-Value
Inpatient or Emergency Department Setting								
Plaque Psoriasis Only								
With Evidence								
N/A ³								
Without Evidence								
N/A ³								
Psoriatic Arthritis								
With Evidence								
N/A ³								
Without Evidence								
N/A ³								
Inpatient, Emergency Department, or Outpatient Setting								
Plaque Psoriasis Only								
With Evidence								
N/A ³								
Without Evidence								
N/A ³								
Psoriatic Arthritis								
With Evidence								
N/A ³								
Without Evidence								
N/A ³								

¹Outcomes were assessed at the 3, 4, and 5th level with a 400-day washout using the hierarchical ICD-10-CM tree structure.

²Conditional Bernoulli log likelihood ratio (LLR) based test statistic. See Appendix G.1 for an explanation of the calculation of the test statistic for Conditional Bernoulli probability model.

³In this analysis there were no outcome nodes that met the 0.05 p-value threshold.

N/A = Not Applicable

Table 2d. Signal Identification Outcome Assessment¹, via Conditional Bernoulli Tree-Based Scan Statistic² among Guselkumab Initiators in the Sentinel Distributed Database from July 13, 2017 to April 30, 2024, P-Value ≤ 0.05, Without Evidence of Concomitant Alternative Systemic Treatment

13, 2017 to April 30, 2024, P-value ≤ 0.05, without Evidence of Concomitant Alternative Systemic Treatment									
Node Name	Node ID	Node Level	Total Node	Node Outcomes Guselkumab Initiators	Expected Node Outcomes among Guselkumab Initiators	Relative Risk	Test Statistic ²	P-Value	
			Outcomes among Risk and Control Groups						
Inpatient or Emergency Department Setting									
N/A ³									
Inpatient, Emergency Department, or Outpatient Setting									
N/A ³									

¹Outcomes were assessed at the 3, 4, and 5th level with a 400-day washout using the hierarchical ICD-10-CM tree structure.

²Conditional Bernoulli log likelihood ratio (LLR) based test statistic. See Appendix G.1 for an explanation of the calculation of the test statistic for Conditional Bernoulli probability model.

³In this analysis there were no outcome nodes that met the 0.05 p-value threshold.

N/A = Not Applicable

Table 3a. Signal Identification Outcome Assessment¹, via Conditional Tree-Temporal Scan Statistic² Conditioned on Node and Time among Guselkumab Initiators, Primary Analysis, in the Sentinel Distributed Database from July 13, 2017 to April 30, 2024, P-Value ≤ 0.05

Node Name	Node ID	Node Level	Total Node Outcomes	Time Window	Cases in Window	Expected Cases	Relative Risk	Test Statistic ²	P-Value
Inpatient or Emergency Department Setting									
N/A ³									
Inpatient, Emergency Department, or Outpatient Setting									
Xerosis cutis	L853grp	4	316	10 to 12	18	4.3	4.42	12.09	0.04

¹Outcomes were assessed at the 3, 4, and 5th level with a 400-day washout using the hierarchical ICD-10-CM tree structure.

²Log likelihood ratio (LLR) based test statistic conditioned on Node and Time. See Appendix G.2 for an explanation of the calculation for the tree temporal scan statistic conditioned on node and time.

³In this analysis there were no outcome nodes that met the 0.05 p-value threshold.

N/A = Not Applicable

Table 3b. Signal Identification Outcome Assessment¹, via Conditional Tree-Temporal Scan Statistic² Conditioned on Node and Time among Guselkumab Initiators, Primary Analysis, in the Sentinel Distributed Database from July 13, 2017 to April 30, 2024, P-Value ≤ 0.05, by Age Group

Node Name	Node ID	Node Level	Total Node Outcomes	Time Window	Cases in Window	Expected Cases	Relative Risk	Test Statistic ²	P-Value
Inpatient or Emergency Department Setting									
18-39 Years									
			N/A ³						
40-64 Years									
			N/A ³						
65+ Years									
			N/A ³						
Inpatient, Emergency Department, or Outpatient Setting									
18-39 Years									
			N/A ³						
40-64 Years									
			N/A ³						
65+ Years									
			N/A ³						

¹Outcomes were assessed at the 3, 4, and 5th level with a 400-day washout using the hierarchical ICD-10-CM tree structure.

²Log likelihood ratio (LLR) based test statistic conditioned on Node and Time. See Appendix G.2 for an explanation of the calculation for the tree temporal scan statistic conditioned on node and time.

³In this analysis there were no outcome nodes that met the 0.05 p-value threshold.

N/A = Not Applicable

Table 3c. Signal Identification Outcome Assessment¹, via Conditional Tree-Temporal Scan Statistic² Conditioned on Node and Time among Guselkumab Initiators, Primary Analysis, in the Sentinel Distributed Database from July 13, 2017 to April 30, 2024, P-Value ≤ 0.05, by Guselkumab Indication

Node Name	Node ID	Node Level	Total Node Outcomes	Time Window	Cases in Window	Expected Cases	Relative Risk	Test Statistic ²	P-Value
Inpatient or Emergency Department Setting									
Plaque Psoriasis Only									
With Evidence									
N/A ³									
Without Evidence									
N/A ³									
Psoriatic Arthritis									
With Evidence									
N/A ³									
Without Evidence									
N/A ³									
Inpatient, Emergency Department, or Outpatient Setting									
Plaque Psoriasis Only									
With Evidence									
N/A ³									
Without Evidence									
N/A ³									
Psoriatic Arthritis									
With Evidence									
N/A ³									
Without Evidence									
N/A ³									

¹Outcomes were assessed at the 3, 4, and 5th level with a 400-day washout using the hierarchical ICD-10-CM tree structure.

²Log likelihood ratio (LLR) based test statistic conditioned on Node and Time. See Appendix G.2 for an explanation of the calculation for the tree temporal scan statistic conditioned on node and time.

³In this analysis there were no outcome nodes that met the 0.05 p-value threshold.

N/A = Not Applicable

Table 3d. Signal Identification Outcome Assessment¹, via Conditional Tree-Temporal Scan Statistic² Conditioned on Node and Time among Guselkumab Initiators, Primary Analysis, in the Sentinel Distributed Database from July 13, 2017 to April 30, 2024, P-Value ≤ 0.05 , Without Evidence of Concomitant Alternative Systemic Treatment

Node Name	Node ID	Node Level	Total Node Outcomes	Time Window	Cases in Window	Expected Cases	Relative Risk	Test Statistic ²	P-Value
Inpatient or Emergency Department Setting									
N/A ³									
Inpatient, Emergency Department, or Outpatient Setting									
N/A ³									

¹Outcomes were assessed at the 3, 4, and 5th level with a 400-day washout using the hierarchical ICD-10-CM tree structure.

²Log likelihood ratio (LLR) based test statistic conditioned on Node and Time. See Appendix G.2 for an explanation of the calculation for the tree temporal scan statistic conditioned on node and time.

³In this analysis there were no outcome nodes that met the 0.05 p-value threshold.

N/A = Not Applicable

Table 4a. Signal Identification Outcome Assessment¹, via Conditional Tree-Temporal Scan Statistic² Conditioned on Node among Guselkumab Initiators, Sensitivity Analysis, in the Sentinel Distributed Database from July 13, 2017 to April 30, 2024, 2023, P-Value ≤ 0.05

Node Name	Node ID	Node Level	Total Node Outcomes	Time Window	Cases in Window	Expected Cases	Relative Risk	Test Statistic ²	P-Value
Inpatient or Emergency Department Setting									
N/A ³									
Inpatient, Emergency Department, or Outpatient Setting									
Acute cough	R051grp	4	125	129 to 181	65	35	2.79	15.91	0.02

¹Outcomes were assessed at the 3,4, and 5th level with a 400-day washout using the hierarchical ICD-10-CM tree structure.

²Log likelihood ratio (LLR) based test statistic conditioned on Node.

³In this analysis there were no outcome nodes that met the 0.05 p-value threshold.

N/A = Not Applicable

Table 4b. Signal Identification Outcome Assessment¹, via Conditional Tree-Temporal Scan Statistic² Conditioned on Node among Guselkumab Initiators, Sensitivity Analysis, in the Sentinel Distributed Database from July 13, 2017 to April 30, 2024, P-Value ≤ 0.05 , by Age Group

Node Name	Node ID	Node Level	Total Node Outcomes	Time Window	Cases in Window	Expected Cases	Relative Risk	Test Statistic ²	P-Value
Inpatient or Emergency Department Setting									
18-39 Years									
N/A ³									
18-39 Years									
N/A ³									
65+ Years									
N/A ³									
Inpatient, Emergency Department, or Outpatient Setting									
18-39 Years									
N/A ³									
40-64 Years									
N/A ³									
65+ Years									
Poisoning by, adverse effect of and underdosing of unspecified drugs, medicaments and biological substances	T5090grp	5	27	13 to 62	23	7.38	15.3	19.79	0.0003
Poisoning by, adverse effect of and underdosing of diuretics and other and unspecified drugs, medicaments and biological substances	T50grp	3	42	4 to 70	35	15.62	8.44	18.95	0.0006
Poisoning by, adverse effect of and underdosing of other and unspecified drugs, medicaments and biological substances	T509grp	4	32	4 to 62	27	10.32	11.35	18.64	0.0008

¹Outcomes were assessed at the 3,4, and 5th level with a 400-day washout using the hierarchical ICD-10-CM tree structure.

²Log likelihood ratio (LLR) based test statistic conditioned on Node.

³In this analysis there were no outcome nodes that met the 0.05 p-value threshold.

N/A = Not Applicable

Table 4c. Signal Identification Outcome Assessment¹, via Conditional Tree-Temporal Scan Statistic² Conditioned on Node among Guselkumab Initiators, Sensitivity Analysis, in the Sentinel Distributed Database from July 13, 2017 to April 30, 2024, P-Value ≤ 0.05, by Guselkumab Indication

Node Name	Node ID	Node Level	Total Node Outcomes	Time Window	Cases in Window	Expected Cases	Relative Risk	Test Statistic ²	P-Value
Inpatient or Emergency Department Setting									
Plaque Psoriasis Only									
With Evidence									
N/A ³									
Without Evidence									
N/A ³									
Psoriatic Arthritis									
With Evidence									
N/A ³									
Without Evidence									
N/A ³									
Inpatient, Emergency Department, or Outpatient Setting									
Plaque Psoriasis Only									
With Evidence									
N/A ³									
Without Evidence									
N/A ³									
Psoriatic Arthritis									
With Evidence									
N/A ³									
Without Evidence									
N/A ³									

¹Outcomes were assessed at the 3,4, and 5th level with a 400-day washout using the hierarchical ICD-10-CM tree structure.

²Log likelihood ratio (LLR) based test statistic conditioned on Node.

³In this analysis there were no outcome nodes that met the 0.05 p-value threshold.

N/A = Not Applicable

Table 4d. Signal Identification Outcome Assessment¹, via Conditional Tree-Temporal Scan Statistic² Conditioned on Node among Guselkumab Initiators, Sensitivity Analysis, in the Sentinel Distributed Database from July 13, 2017 to April 30, 2024, P-Value ≤ 0.05, Without Evidence of Concomitant Alternative Systemic Treatment

Node Name	Node ID	Node Level	Total Node Outcomes	Time Window	Cases in Window	Expected Cases	Relative Risk	Test Statistic ²	P-Value
Inpatient or Emergency Department Setting									
N/A ³									
Inpatient, Emergency Department, or Outpatient Setting									
N/A ³									

¹Outcomes were assessed at the 3,4, and 5th level with a 400-day washout using the hierarchical ICD-10-CM tree structure.

²Log likelihood ratio (LLR) based test statistic conditioned on Node.

³In this analysis there were no outcome nodes that met the 0.05 p-value threshold.

N/A = Not Applicable

Table 5. Summary of Episode-Level¹ Cohort Attrition in the Sentinel Distributed Database from July 13, 2017 to April 30, 2024

	TreeScan Cohort		Tree Temporal Scan Primary Cohort		Tree Temporal Scan Sensitivity Cohort	
	Guselkumab Use		Guselkumab Use		Guselkumab Use	
	Remaining	Excluded	Remaining	Excluded	Remaining	Excluded
Members meeting enrollment and demographic requirements						
Enrolled at any point during the query period	344,310,386	N/A	333,249,603	N/A	333,249,603	N/A
Had required coverage type (medical and drug coverage)	258,066,420	86,243,966	249,132,321	84,117,282	249,132,321	84,117,282
Enrolled during specified age range	199,294,555	58,771,865	190,943,825	58,188,496	190,943,825	58,188,496
Had requestable medical charts	199,294,555	0	190,943,825	0	190,943,825	0
Met demographic requirements (sex, race, and Hispanic origin)	199,227,977	66,578	190,885,763	58,062	190,885,763	58,062
Members with a valid index event						
Had any cohort-defining claim during the query period	42,784	199,185,193	38,225	190,847,538	38,225	190,847,538
Cohort episodes with a valid index date						
Total number of claims with cohort-identifying codes during the query period	323,480	N/A	278,419	N/A	278,419	N/A
Claim recorded during specified age range	323,284	196	278,257	162	278,257	162
Claim recorded during current look period	323,284	0	278,257	0	278,257	0
Episode defining index claim recorded during the query period	46,003	277,281	40,870	237,387	40,870	237,387
Cohort episodes with required pre-index history						
Had sufficient pre-index continuous enrollment	28,364	17,639	26,100	14,770	26,100	14,770
Met inclusion and exclusion criteria ²	28,226	138	25,911	189	25,911	189
Evidence of delivery or pregnancy outcome	N/A	30	N/A	24	N/A	24
Evidence of ongoing pregnancy	N/A	132	N/A	180	N/A	180
Had sufficient post-index continuous enrollment	27,827	399	23,251	2,660	25,134	777
Final cohort						
Number of members	26,049	N/A	21,879	N/A	23,631	N/A
Number of episodes	27,827	N/A	23,251	N/A	25,134	N/A

¹Cohorts are formed by first evaluating enrollment and demographic requirements as well as index events among members, then evaluating index dates, pre-index history, and post-index follow-up among episodes. Because of this, the number remaining often increases from the member- to episode-level steps.

²Episodes can meet multiple inclusion and/or exclusion criteria; therefore, the total number of episodes excluded overall may not equal the sum of all episodes in each criterion.

N/A = Not applicable

Appendix A. Dates of Available Data for Each Data Partner (DP) as of Request Distribution Date

Masked DP ID	DP Start Date	DP End Date ¹
DP01	01/01/2004	07/31/2023
DP02	01/01/2000	01/31/2024
DP03	01/01/2014	12/31/2021
DP04	01/01/2000	04/30/2024
DP05	01/01/2000	04/30/2024
DP06	01/01/2008	01/31/2024
DP07	01/01/2005	07/31/2022
DP08	01/01/2000	01/31/2024
DP09	01/01/2008	12/31/2023
DP10	01/01/2006	02/29/2024
DP11	01/01/2007	02/29/2024
DP12	01/01/2000	04/30/2024
DP13	01/01/2010	09/30/2023

¹End Date represents the earliest of: (1) query end date, or (2) last day of the most recent month for which all of a Data Partner's data tables (enrollment, dispensing, etc.) have at least 80% of the record count relative to the prior month.

Appendix B. List of Generic and Brand Names of Medical Products Used to Define Exposures in this Request

Generic Name	Brand Name
Guselkumab	
guselkumab	Tremfya

Appendix C. List of Healthcare Common Procedure Coding System, Level II (HCPCS) Codes Used to Define Exposures in this Request

Code	Description	Code Category	Code Type
Guselkumab			
C9029	Injection, guselkumab, 1 mg	Procedure	HCPCS
J1628	Injection, guselkumab, 1 mg	Procedure	HCPCS

Appendix D. List of Current Procedural Terminology, Fourth Edition (CPT-4), Healthcare Common Procedure Coding System, Level II (HCPCS), International Classification of Diseases, Tenth Revision, Clinical Modification (ICD-10-CM), and International Classification of Diseases, Tenth Revision, Procedural Coding System (ICD-10-PCS) Codes Used to Define Inclusion Criteria in this Request

Code	Description	Code Category	Code Type
Pregnancy Outcomes			
58321	ARTIFICIAL INSEMINATION; INTRA-CERVICAL	Procedure	CPT-4
58322	ARTIFICIAL INSEMINATION	Procedure	CPT-4
58974	TRANSFER OF EMBRYO	Procedure	CPT-4
58976	Gamete, zygote, or embryo intrafallopian transfer	Procedure	CPT-4
59015	Chorionic villus sampling, any method	Procedure	CPT-4
76801	Ultrasound, pregnant uterus, real time with image documentation, fetal and maternal evaluation, first trimester (< 14 weeks 0 days), transabdominal approach; single or first gestation	Procedure	CPT-4
76802	Ultrasound, pregnant uterus, real time with image documentation, fetal and maternal evaluation, first trimester (< 14 weeks 0 days), transabdominal approach; each additional gestation	Procedure	CPT-4
76805	Complete Ultrasounds (Maternal and Fetal Evaluation); Second and Third Trimesters (Single or First Gestation)	Procedure	CPT-4
76810	Complete Ultrasounds (Maternal and Fetal Evaluation); Second and Third Trimesters (Each Additional Gestation)	Procedure	CPT-4
76811	Detailed fetal anatomic examination (single or first gestation)	Procedure	CPT-4
76812	Detailed fetal anatomic examination (Each additional Gestation)	Procedure	CPT-4
76813	Nuchal Translucency Measurement (Single or First Gestation)	Procedure	CPT-4
76814	Nuchal Translucency Measurement (Each Additional Gestation)	Procedure	CPT-4
81420	Fetal aneuploidy genomic sequence analysis, cell-free fetal DNA	Procedure	CPT-4
81507	Fetal aneuploidy (trisomy 21, 18, and 13) DNA sequence analysis of selected regions using maternal plasma algorithm reported as a risk score for each trisomy	Procedure	CPT-4
82106	Alpha-fetoprotein, amniotic	Procedure	CPT-4
82677	Assay of estriol	Procedure	CPT-4
82950	Glucose; post glucose dose (includes glucose)	Procedure	CPT-4
82951	Glucose; tolerance test (GTT), 3 specimens (includes glucose)	Procedure	CPT-4
82952	Glucose tolerance test, additional beyond 3 specimens	Procedure	CPT-4
84163	PAPP-A serum test	Procedure	CPT-4
86336	Inhibin A	Procedure	CPT-4
87081	Group B streptococcus screening (genital)	Procedure	CPT-4
O0901	Supervision of pregnancy with history of infertility, first trimester	Diagnosis	ICD-10-CM
O0902	Supervision of pregnancy with history of infertility, second trimester	Diagnosis	ICD-10-CM
O0903	Supervision of pregnancy with history of infertility, third trimester	Diagnosis	ICD-10-CM
O0911	Supervision of pregnancy with history of ectopic pregnancy, first trimester	Diagnosis	ICD-10-CM
O0912	Supervision of pregnancy with history of ectopic pregnancy, second trimester	Diagnosis	ICD-10-CM
O0913	Supervision of pregnancy with history of ectopic pregnancy, third trimester	Diagnosis	ICD-10-CM
O09211	Supervision of pregnancy with history of pre-term labor, first trimester	Diagnosis	ICD-10-CM
O09212	Supervision of pregnancy with history of pre-term labor, second trimester	Diagnosis	ICD-10-CM
O09213	Supervision of pregnancy with history of pre-term labor, third trimester	Diagnosis	ICD-10-CM
O09291	Supervision of pregnancy with other poor reproductive or obstetric history, first trimester	Diagnosis	ICD-10-CM
O09292	Supervision of pregnancy with other poor reproductive or obstetric history, second trimester	Diagnosis	ICD-10-CM
O09293	Supervision of pregnancy with other poor reproductive or obstetric history, third trimester	Diagnosis	ICD-10-CM
O0931	Supervision of pregnancy with insufficient antenatal care, first trimester	Diagnosis	ICD-10-CM
O0932	Supervision of pregnancy with insufficient antenatal care, second trimester	Diagnosis	ICD-10-CM
O0933	Supervision of pregnancy with insufficient antenatal care, third trimester	Diagnosis	ICD-10-CM
O0941	Supervision of pregnancy with grand multiparity, first trimester	Diagnosis	ICD-10-CM
O0942	Supervision of pregnancy with grand multiparity, second trimester	Diagnosis	ICD-10-CM
O0943	Supervision of pregnancy with grand multiparity, third trimester	Diagnosis	ICD-10-CM
O09511	Supervision of elderly primigravida, first trimester	Diagnosis	ICD-10-CM
O09512	Supervision of elderly primigravida, second trimester	Diagnosis	ICD-10-CM
O09513	Supervision of elderly primigravida, third trimester	Diagnosis	ICD-10-CM
O09521	Supervision of elderly multigravida, first trimester	Diagnosis	ICD-10-CM
O09522	Supervision of elderly multigravida, second trimester	Diagnosis	ICD-10-CM
O09523	Supervision of elderly multigravida, third trimester	Diagnosis	ICD-10-CM
O09611	Supervision of young primigravida, first trimester	Diagnosis	ICD-10-CM
O09612	Supervision of young primigravida, second trimester	Diagnosis	ICD-10-CM
O09613	Supervision of young primigravida, third trimester	Diagnosis	ICD-10-CM
O09621	Supervision of young multigravida, first trimester	Diagnosis	ICD-10-CM

Appendix D. List of Current Procedural Terminology, Fourth Edition (CPT-4), Healthcare Common Procedure Coding System, Level II (HCPCS), International Classification of Diseases, Tenth Revision, Clinical Modification (ICD-10-CM), and International Classification of Diseases, Tenth Revision, Procedural Coding System (ICD-10-PCS) Codes Used to Define Inclusion Criteria in this Request

Code	Description	Code Category	Code Type
O09622	Supervision of young multigravida, second trimester	Diagnosis	ICD-10-CM
O09623	Supervision of young multigravida, third trimester	Diagnosis	ICD-10-CM
O0971	Supervision of high risk pregnancy due to social problems, first trimester	Diagnosis	ICD-10-CM
O0972	Supervision of high risk pregnancy due to social problems, second trimester	Diagnosis	ICD-10-CM
O0973	Supervision of high risk pregnancy due to social problems, third trimester	Diagnosis	ICD-10-CM
O09811	Supervision of pregnancy resulting from assisted reproductive technology, first trimester	Diagnosis	ICD-10-CM
O09812	Supervision of pregnancy resulting from assisted reproductive technology, second trimester	Diagnosis	ICD-10-CM
O09813	Supervision of pregnancy resulting from assisted reproductive technology, third trimester	Diagnosis	ICD-10-CM
O09821	Supervision of pregnancy with history of in utero procedure during previous pregnancy, first trimester	Diagnosis	ICD-10-CM
O09822	Supervision of pregnancy with history of in utero procedure during previous pregnancy, second trimester	Diagnosis	ICD-10-CM
O09823	Supervision of pregnancy with history of in utero procedure during previous pregnancy, third trimester	Diagnosis	ICD-10-CM
O09891	Supervision of other high risk pregnancies, first trimester	Diagnosis	ICD-10-CM
O09892	Supervision of other high risk pregnancies, second trimester	Diagnosis	ICD-10-CM
O09893	Supervision of other high risk pregnancies, third trimester	Diagnosis	ICD-10-CM
O0991	Supervision of high risk pregnancy, unspecified, first trimester	Diagnosis	ICD-10-CM
O0992	Supervision of high risk pregnancy, unspecified, second trimester	Diagnosis	ICD-10-CM
O0993	Supervision of high risk pregnancy, unspecified, third trimester	Diagnosis	ICD-10-CM
O09A1	Supervision of pregnancy with history of molar pregnancy, first trimester	Diagnosis	ICD-10-CM
O09A2	Supervision of pregnancy with history of molar pregnancy, second trimester	Diagnosis	ICD-10-CM
O09A3	Supervision of pregnancy with history of molar pregnancy, third trimester	Diagnosis	ICD-10-CM
O10011	Pre-existing essential hypertension complicating pregnancy, first trimester	Diagnosis	ICD-10-CM
O10012	Pre-existing essential hypertension complicating pregnancy, second trimester	Diagnosis	ICD-10-CM
O10013	Pre-existing essential hypertension complicating pregnancy, third trimester	Diagnosis	ICD-10-CM
O10111	Pre-existing hypertensive heart disease complicating pregnancy, first trimester	Diagnosis	ICD-10-CM
O10112	Pre-existing hypertensive heart disease complicating pregnancy, second trimester	Diagnosis	ICD-10-CM
O10113	Pre-existing hypertensive heart disease complicating pregnancy, third trimester	Diagnosis	ICD-10-CM
O10211	Pre-existing hypertensive chronic kidney disease complicating pregnancy, first trimester	Diagnosis	ICD-10-CM
O10212	Pre-existing hypertensive chronic kidney disease complicating pregnancy, second trimester	Diagnosis	ICD-10-CM
O10213	Pre-existing hypertensive chronic kidney disease complicating pregnancy, third trimester	Diagnosis	ICD-10-CM
O10311	Pre-existing hypertensive heart and chronic kidney disease complicating pregnancy, first trimester	Diagnosis	ICD-10-CM
O10312	Pre-existing hypertensive heart and chronic kidney disease complicating pregnancy, second trimester	Diagnosis	ICD-10-CM
O10313	Pre-existing hypertensive heart and chronic kidney disease complicating pregnancy, third trimester	Diagnosis	ICD-10-CM
O10411	Pre-existing secondary hypertension complicating pregnancy, first trimester	Diagnosis	ICD-10-CM
O10412	Pre-existing secondary hypertension complicating pregnancy, second trimester	Diagnosis	ICD-10-CM
O10413	Pre-existing secondary hypertension complicating pregnancy, third trimester	Diagnosis	ICD-10-CM
O10911	Unspecified pre-existing hypertension complicating pregnancy, first trimester	Diagnosis	ICD-10-CM
O10912	Unspecified pre-existing hypertension complicating pregnancy, second trimester	Diagnosis	ICD-10-CM
O10913	Unspecified pre-existing hypertension complicating pregnancy, third trimester	Diagnosis	ICD-10-CM
O111	Pre-existing hypertension with pre-eclampsia, first trimester	Diagnosis	ICD-10-CM
O112	Pre-existing hypertension with pre-eclampsia, second trimester	Diagnosis	ICD-10-CM
O113	Pre-existing hypertension with pre-eclampsia, third trimester	Diagnosis	ICD-10-CM
O1201	Gestational edema, first trimester	Diagnosis	ICD-10-CM
O1202	Gestational edema, second trimester	Diagnosis	ICD-10-CM
O1203	Gestational edema, third trimester	Diagnosis	ICD-10-CM
O1211	Gestational proteinuria, first trimester	Diagnosis	ICD-10-CM
O1212	Gestational proteinuria, second trimester	Diagnosis	ICD-10-CM
O1213	Gestational proteinuria, third trimester	Diagnosis	ICD-10-CM
O1221	Gestational edema with proteinuria, first trimester	Diagnosis	ICD-10-CM
O1222	Gestational edema with proteinuria, second trimester	Diagnosis	ICD-10-CM
O1223	Gestational edema with proteinuria, third trimester	Diagnosis	ICD-10-CM
O131	Gestational [pregnancy-induced] hypertension without significant proteinuria, first trimester	Diagnosis	ICD-10-CM
O132	Gestational [pregnancy-induced] hypertension without significant proteinuria, second trimester	Diagnosis	ICD-10-CM
O133	Gestational [pregnancy-induced] hypertension without significant proteinuria, third trimester	Diagnosis	ICD-10-CM

Appendix D. List of Current Procedural Terminology, Fourth Edition (CPT-4), Healthcare Common Procedure Coding System, Level II (HCPCS), International Classification of Diseases, Tenth Revision, Clinical Modification (ICD-10-CM), and International Classification of Diseases, Tenth Revision, Procedural Coding System (ICD-10-PCS) Codes Used to Define Inclusion Criteria in this Request

Code	Description	Code Category	Code Type
O1402	Mild to moderate pre-eclampsia, second trimester	Diagnosis	ICD-10-CM
O1403	Mild to moderate pre-eclampsia, third trimester	Diagnosis	ICD-10-CM
O1412	Severe pre-eclampsia, second trimester	Diagnosis	ICD-10-CM
O1413	Severe pre-eclampsia, third trimester	Diagnosis	ICD-10-CM
O1422	HELLP syndrome (HELLP), second trimester	Diagnosis	ICD-10-CM
O1423	HELLP syndrome (HELLP), third trimester	Diagnosis	ICD-10-CM
O1492	Unspecified pre-eclampsia, second trimester	Diagnosis	ICD-10-CM
O1493	Unspecified pre-eclampsia, third trimester	Diagnosis	ICD-10-CM
O1502	Eclampsia complicating pregnancy, second trimester	Diagnosis	ICD-10-CM
O1503	Eclampsia complicating pregnancy, third trimester	Diagnosis	ICD-10-CM
O161	Unspecified maternal hypertension, first trimester	Diagnosis	ICD-10-CM
O162	Unspecified maternal hypertension, second trimester	Diagnosis	ICD-10-CM
O163	Unspecified maternal hypertension, third trimester	Diagnosis	ICD-10-CM
O2201	Varicose veins of lower extremity in pregnancy, first trimester	Diagnosis	ICD-10-CM
O2202	Varicose veins of lower extremity in pregnancy, second trimester	Diagnosis	ICD-10-CM
O2203	Varicose veins of lower extremity in pregnancy, third trimester	Diagnosis	ICD-10-CM
O2211	Genital varices in pregnancy, first trimester	Diagnosis	ICD-10-CM
O2212	Genital varices in pregnancy, second trimester	Diagnosis	ICD-10-CM
O2213	Genital varices in pregnancy, third trimester	Diagnosis	ICD-10-CM
O2221	Superficial thrombophlebitis in pregnancy, first trimester	Diagnosis	ICD-10-CM
O2222	Superficial thrombophlebitis in pregnancy, second trimester	Diagnosis	ICD-10-CM
O2223	Superficial thrombophlebitis in pregnancy, third trimester	Diagnosis	ICD-10-CM
O2231	Deep phlebothrombosis in pregnancy, first trimester	Diagnosis	ICD-10-CM
O2232	Deep phlebothrombosis in pregnancy, second trimester	Diagnosis	ICD-10-CM
O2233	Deep phlebothrombosis in pregnancy, third trimester	Diagnosis	ICD-10-CM
O2241	Hemorrhoids in pregnancy, first trimester	Diagnosis	ICD-10-CM
O2242	Hemorrhoids in pregnancy, second trimester	Diagnosis	ICD-10-CM
O2243	Hemorrhoids in pregnancy, third trimester	Diagnosis	ICD-10-CM
O2251	Cerebral venous thrombosis in pregnancy, first trimester	Diagnosis	ICD-10-CM
O2252	Cerebral venous thrombosis in pregnancy, second trimester	Diagnosis	ICD-10-CM
O2253	Cerebral venous thrombosis in pregnancy, third trimester	Diagnosis	ICD-10-CM
O228X1	Other venous complications in pregnancy, first trimester	Diagnosis	ICD-10-CM
O228X2	Other venous complications in pregnancy, second trimester	Diagnosis	ICD-10-CM
O228X3	Other venous complications in pregnancy, third trimester	Diagnosis	ICD-10-CM
O2291	Venous complication in pregnancy, unspecified, first trimester	Diagnosis	ICD-10-CM
O2292	Venous complication in pregnancy, unspecified, second trimester	Diagnosis	ICD-10-CM
O2293	Venous complication in pregnancy, unspecified, third trimester	Diagnosis	ICD-10-CM
O2301	Infections of kidney in pregnancy, first trimester	Diagnosis	ICD-10-CM
O2302	Infections of kidney in pregnancy, second trimester	Diagnosis	ICD-10-CM
O2303	Infections of kidney in pregnancy, third trimester	Diagnosis	ICD-10-CM
O2311	Infections of bladder in pregnancy, first trimester	Diagnosis	ICD-10-CM
O2312	Infections of bladder in pregnancy, second trimester	Diagnosis	ICD-10-CM
O2313	Infections of bladder in pregnancy, third trimester	Diagnosis	ICD-10-CM
O2321	Infections of urethra in pregnancy, first trimester	Diagnosis	ICD-10-CM
O2322	Infections of urethra in pregnancy, second trimester	Diagnosis	ICD-10-CM
O2323	Infections of urethra in pregnancy, third trimester	Diagnosis	ICD-10-CM
O2331	Infections of other parts of urinary tract in pregnancy, first trimester	Diagnosis	ICD-10-CM
O2332	Infections of other parts of urinary tract in pregnancy, second trimester	Diagnosis	ICD-10-CM
O2333	Infections of other parts of urinary tract in pregnancy, third trimester	Diagnosis	ICD-10-CM
O2341	Unspecified infection of urinary tract in pregnancy, first trimester	Diagnosis	ICD-10-CM
O2342	Unspecified infection of urinary tract in pregnancy, second trimester	Diagnosis	ICD-10-CM
O2343	Unspecified infection of urinary tract in pregnancy, third trimester	Diagnosis	ICD-10-CM
O23511	Infections of cervix in pregnancy, first trimester	Diagnosis	ICD-10-CM

Appendix D. List of Current Procedural Terminology, Fourth Edition (CPT-4), Healthcare Common Procedure Coding System, Level II (HCPCS), International Classification of Diseases, Tenth Revision, Clinical Modification (ICD-10-CM), and International Classification of Diseases, Tenth Revision, Procedural Coding System (ICD-10-PCS) Codes Used to Define Inclusion Criteria in this Request

Code	Description	Code Category	Code Type
O23512	Infections of cervix in pregnancy, second trimester	Diagnosis	ICD-10-CM
O23513	Infections of cervix in pregnancy, third trimester	Diagnosis	ICD-10-CM
O23521	Salpingo-oophoritis in pregnancy, first trimester	Diagnosis	ICD-10-CM
O23522	Salpingo-oophoritis in pregnancy, second trimester	Diagnosis	ICD-10-CM
O23523	Salpingo-oophoritis in pregnancy, third trimester	Diagnosis	ICD-10-CM
O23591	Infection of other part of genital tract in pregnancy, first trimester	Diagnosis	ICD-10-CM
O23592	Infection of other part of genital tract in pregnancy, second trimester	Diagnosis	ICD-10-CM
O23593	Infection of other part of genital tract in pregnancy, third trimester	Diagnosis	ICD-10-CM
O2391	Unspecified genitourinary tract infection in pregnancy, first trimester	Diagnosis	ICD-10-CM
O2392	Unspecified genitourinary tract infection in pregnancy, second trimester	Diagnosis	ICD-10-CM
O2393	Unspecified genitourinary tract infection in pregnancy, third trimester	Diagnosis	ICD-10-CM
O24011	Pre-existing type 1 diabetes mellitus, in pregnancy, first trimester	Diagnosis	ICD-10-CM
O24012	Pre-existing type 1 diabetes mellitus, in pregnancy, second trimester	Diagnosis	ICD-10-CM
O24013	Pre-existing type 1 diabetes mellitus, in pregnancy, third trimester	Diagnosis	ICD-10-CM
O24111	Pre-existing type 2 diabetes mellitus, in pregnancy, first trimester	Diagnosis	ICD-10-CM
O24112	Pre-existing type 2 diabetes mellitus, in pregnancy, second trimester	Diagnosis	ICD-10-CM
O24113	Pre-existing type 2 diabetes mellitus, in pregnancy, third trimester	Diagnosis	ICD-10-CM
O24311	Unspecified pre-existing diabetes mellitus in pregnancy, first trimester	Diagnosis	ICD-10-CM
O24312	Unspecified pre-existing diabetes mellitus in pregnancy, second trimester	Diagnosis	ICD-10-CM
O24313	Unspecified pre-existing diabetes mellitus in pregnancy, third trimester	Diagnosis	ICD-10-CM
O24811	Other pre-existing diabetes mellitus in pregnancy, first trimester	Diagnosis	ICD-10-CM
O24812	Other pre-existing diabetes mellitus in pregnancy, second trimester	Diagnosis	ICD-10-CM
O24813	Other pre-existing diabetes mellitus in pregnancy, third trimester	Diagnosis	ICD-10-CM
O24911	Unspecified diabetes mellitus in pregnancy, first trimester	Diagnosis	ICD-10-CM
O24912	Unspecified diabetes mellitus in pregnancy, second trimester	Diagnosis	ICD-10-CM
O24913	Unspecified diabetes mellitus in pregnancy, third trimester	Diagnosis	ICD-10-CM
O2511	Malnutrition in pregnancy, first trimester	Diagnosis	ICD-10-CM
O2512	Malnutrition in pregnancy, second trimester	Diagnosis	ICD-10-CM
O2513	Malnutrition in pregnancy, third trimester	Diagnosis	ICD-10-CM
O2601	Excessive weight gain in pregnancy, first trimester	Diagnosis	ICD-10-CM
O2602	Excessive weight gain in pregnancy, second trimester	Diagnosis	ICD-10-CM
O2603	Excessive weight gain in pregnancy, third trimester	Diagnosis	ICD-10-CM
O2611	Low weight gain in pregnancy, first trimester	Diagnosis	ICD-10-CM
O2612	Low weight gain in pregnancy, second trimester	Diagnosis	ICD-10-CM
O2613	Low weight gain in pregnancy, third trimester	Diagnosis	ICD-10-CM
O2621	Pregnancy care for patient with recurrent pregnancy loss, first trimester	Diagnosis	ICD-10-CM
O2622	Pregnancy care for patient with recurrent pregnancy loss, second trimester	Diagnosis	ICD-10-CM
O2623	Pregnancy care for patient with recurrent pregnancy loss, third trimester	Diagnosis	ICD-10-CM
O2631	Retained intrauterine contraceptive device in pregnancy, first trimester	Diagnosis	ICD-10-CM
O2632	Retained intrauterine contraceptive device in pregnancy, second trimester	Diagnosis	ICD-10-CM
O2633	Retained intrauterine contraceptive device in pregnancy, third trimester	Diagnosis	ICD-10-CM
O2641	Herpes gestationis, first trimester	Diagnosis	ICD-10-CM
O2642	Herpes gestationis, second trimester	Diagnosis	ICD-10-CM
O2643	Herpes gestationis, third trimester	Diagnosis	ICD-10-CM
O2651	Maternal hypotension syndrome, first trimester	Diagnosis	ICD-10-CM
O2652	Maternal hypotension syndrome, second trimester	Diagnosis	ICD-10-CM
O2653	Maternal hypotension syndrome, third trimester	Diagnosis	ICD-10-CM
O26611	Liver and biliary tract disorders in pregnancy, first trimester	Diagnosis	ICD-10-CM
O26612	Liver and biliary tract disorders in pregnancy, second trimester	Diagnosis	ICD-10-CM
O26613	Liver and biliary tract disorders in pregnancy, third trimester	Diagnosis	ICD-10-CM
O26711	Subluxation of symphysis (pubis) in pregnancy, first trimester	Diagnosis	ICD-10-CM
O26712	Subluxation of symphysis (pubis) in pregnancy, second trimester	Diagnosis	ICD-10-CM
O26713	Subluxation of symphysis (pubis) in pregnancy, third trimester	Diagnosis	ICD-10-CM

Appendix D. List of Current Procedural Terminology, Fourth Edition (CPT-4), Healthcare Common Procedure Coding System, Level II (HCPCS), International Classification of Diseases, Tenth Revision, Clinical Modification (ICD-10-CM), and International Classification of Diseases, Tenth Revision, Procedural Coding System (ICD-10-PCS) Codes Used to Define Inclusion Criteria in this Request

Code	Description	Code Category	Code Type
O26811	Pregnancy related exhaustion and fatigue, first trimester	Diagnosis	ICD-10-CM
O26812	Pregnancy related exhaustion and fatigue, second trimester	Diagnosis	ICD-10-CM
O26813	Pregnancy related exhaustion and fatigue, third trimester	Diagnosis	ICD-10-CM
O26821	Pregnancy related peripheral neuritis, first trimester	Diagnosis	ICD-10-CM
O26822	Pregnancy related peripheral neuritis, second trimester	Diagnosis	ICD-10-CM
O26823	Pregnancy related peripheral neuritis, third trimester	Diagnosis	ICD-10-CM
O26831	Pregnancy related renal disease, first trimester	Diagnosis	ICD-10-CM
O26832	Pregnancy related renal disease, second trimester	Diagnosis	ICD-10-CM
O26833	Pregnancy related renal disease, third trimester	Diagnosis	ICD-10-CM
O26841	Uterine size-date discrepancy, first trimester	Diagnosis	ICD-10-CM
O26842	Uterine size-date discrepancy, second trimester	Diagnosis	ICD-10-CM
O26843	Uterine size-date discrepancy, third trimester	Diagnosis	ICD-10-CM
O26851	Spotting complicating pregnancy, first trimester	Diagnosis	ICD-10-CM
O26852	Spotting complicating pregnancy, second trimester	Diagnosis	ICD-10-CM
O26853	Spotting complicating pregnancy, third trimester	Diagnosis	ICD-10-CM
O26872	Cervical shortening, second trimester	Diagnosis	ICD-10-CM
O26873	Cervical shortening, third trimester	Diagnosis	ICD-10-CM
O26891	Other specified pregnancy related conditions, first trimester	Diagnosis	ICD-10-CM
O26892	Other specified pregnancy related conditions, second trimester	Diagnosis	ICD-10-CM
O26893	Other specified pregnancy related conditions, third trimester	Diagnosis	ICD-10-CM
O2691	Pregnancy related conditions, unspecified, first trimester	Diagnosis	ICD-10-CM
O2692	Pregnancy related conditions, unspecified, second trimester	Diagnosis	ICD-10-CM
O2693	Pregnancy related conditions, unspecified, third trimester	Diagnosis	ICD-10-CM
O29011	Aspiration pneumonitis due to anesthesia during pregnancy, first trimester	Diagnosis	ICD-10-CM
O29012	Aspiration pneumonitis due to anesthesia during pregnancy, second trimester	Diagnosis	ICD-10-CM
O29013	Aspiration pneumonitis due to anesthesia during pregnancy, third trimester	Diagnosis	ICD-10-CM
O29021	Pressure collapse of lung due to anesthesia during pregnancy, first trimester	Diagnosis	ICD-10-CM
O29022	Pressure collapse of lung due to anesthesia during pregnancy, second trimester	Diagnosis	ICD-10-CM
O29023	Pressure collapse of lung due to anesthesia during pregnancy, third trimester	Diagnosis	ICD-10-CM
O29091	Other pulmonary complications of anesthesia during pregnancy, first trimester	Diagnosis	ICD-10-CM
O29092	Other pulmonary complications of anesthesia during pregnancy, second trimester	Diagnosis	ICD-10-CM
O29093	Other pulmonary complications of anesthesia during pregnancy, third trimester	Diagnosis	ICD-10-CM
O29111	Cardiac arrest due to anesthesia during pregnancy, first trimester	Diagnosis	ICD-10-CM
O29112	Cardiac arrest due to anesthesia during pregnancy, second trimester	Diagnosis	ICD-10-CM
O29113	Cardiac arrest due to anesthesia during pregnancy, third trimester	Diagnosis	ICD-10-CM
O29121	Cardiac failure due to anesthesia during pregnancy, first trimester	Diagnosis	ICD-10-CM
O29122	Cardiac failure due to anesthesia during pregnancy, second trimester	Diagnosis	ICD-10-CM
O29123	Cardiac failure due to anesthesia during pregnancy, third trimester	Diagnosis	ICD-10-CM
O29191	Other cardiac complications of anesthesia during pregnancy, first trimester	Diagnosis	ICD-10-CM
O29192	Other cardiac complications of anesthesia during pregnancy, second trimester	Diagnosis	ICD-10-CM
O29193	Other cardiac complications of anesthesia during pregnancy, third trimester	Diagnosis	ICD-10-CM
O29211	Cerebral anoxia due to anesthesia during pregnancy, first trimester	Diagnosis	ICD-10-CM
O29212	Cerebral anoxia due to anesthesia during pregnancy, second trimester	Diagnosis	ICD-10-CM
O29213	Cerebral anoxia due to anesthesia during pregnancy, third trimester	Diagnosis	ICD-10-CM
O29291	Other central nervous system complications of anesthesia during pregnancy, first trimester	Diagnosis	ICD-10-CM
O29292	Other central nervous system complications of anesthesia during pregnancy, second trimester	Diagnosis	ICD-10-CM
O29293	Other central nervous system complications of anesthesia during pregnancy, third trimester	Diagnosis	ICD-10-CM
O293X1	Toxic reaction to local anesthesia during pregnancy, first trimester	Diagnosis	ICD-10-CM
O293X2	Toxic reaction to local anesthesia during pregnancy, second trimester	Diagnosis	ICD-10-CM
O293X3	Toxic reaction to local anesthesia during pregnancy, third trimester	Diagnosis	ICD-10-CM
O2941	Spinal and epidural anesthesia induced headache during pregnancy, first trimester	Diagnosis	ICD-10-CM
O2942	Spinal and epidural anesthesia induced headache during pregnancy, second trimester	Diagnosis	ICD-10-CM
O2943	Spinal and epidural anesthesia induced headache during pregnancy, third trimester	Diagnosis	ICD-10-CM

Appendix D. List of Current Procedural Terminology, Fourth Edition (CPT-4), Healthcare Common Procedure Coding System, Level II (HCPCS), International Classification of Diseases, Tenth Revision, Clinical Modification (ICD-10-CM), and International Classification of Diseases, Tenth Revision, Procedural Coding System (ICD-10-PCS) Codes Used to Define Inclusion Criteria in this Request

Code	Description	Code Category	Code Type
O295X1	Other complications of spinal and epidural anesthesia during pregnancy, first trimester	Diagnosis	ICD-10-CM
O295X2	Other complications of spinal and epidural anesthesia during pregnancy, second trimester	Diagnosis	ICD-10-CM
O295X3	Other complications of spinal and epidural anesthesia during pregnancy, third trimester	Diagnosis	ICD-10-CM
O2961	Failed or difficult intubation for anesthesia during pregnancy, first trimester	Diagnosis	ICD-10-CM
O2962	Failed or difficult intubation for anesthesia during pregnancy, second trimester	Diagnosis	ICD-10-CM
O2963	Failed or difficult intubation for anesthesia during pregnancy, third trimester	Diagnosis	ICD-10-CM
O298X1	Other complications of anesthesia during pregnancy, first trimester	Diagnosis	ICD-10-CM
O298X2	Other complications of anesthesia during pregnancy, second trimester	Diagnosis	ICD-10-CM
O298X3	Other complications of anesthesia during pregnancy, third trimester	Diagnosis	ICD-10-CM
O2991	Unspecified complication of anesthesia during pregnancy, first trimester	Diagnosis	ICD-10-CM
O2992	Unspecified complication of anesthesia during pregnancy, second trimester	Diagnosis	ICD-10-CM
O2993	Unspecified complication of anesthesia during pregnancy, third trimester	Diagnosis	ICD-10-CM
O30001	Twin pregnancy, unspecified number of placenta and unspecified number of amniotic sacs, first trimester	Diagnosis	ICD-10-CM
O30002	Twin pregnancy, unspecified number of placenta and unspecified number of amniotic sacs, second trimester	Diagnosis	ICD-10-CM
O30003	Twin pregnancy, unspecified number of placenta and unspecified number of amniotic sacs, third trimester	Diagnosis	ICD-10-CM
O30011	Twin pregnancy, monochorionic/monoamniotic, first trimester	Diagnosis	ICD-10-CM
O30012	Twin pregnancy, monochorionic/monoamniotic, second trimester	Diagnosis	ICD-10-CM
O30013	Twin pregnancy, monochorionic/monoamniotic, third trimester	Diagnosis	ICD-10-CM
O30021	Conjoined twin pregnancy, first trimester	Diagnosis	ICD-10-CM
O30022	Conjoined twin pregnancy, second trimester	Diagnosis	ICD-10-CM
O30023	Conjoined twin pregnancy, third trimester	Diagnosis	ICD-10-CM
O30031	Twin pregnancy, monochorionic/diamniotic, first trimester	Diagnosis	ICD-10-CM
O30032	Twin pregnancy, monochorionic/diamniotic, second trimester	Diagnosis	ICD-10-CM
O30033	Twin pregnancy, monochorionic/diamniotic, third trimester	Diagnosis	ICD-10-CM
O30041	Twin pregnancy, dichorionic/diamniotic, first trimester	Diagnosis	ICD-10-CM
O30042	Twin pregnancy, dichorionic/diamniotic, second trimester	Diagnosis	ICD-10-CM
O30043	Twin pregnancy, dichorionic/diamniotic, third trimester	Diagnosis	ICD-10-CM
O30091	Twin pregnancy, unable to determine number of placenta and number of amniotic sacs, first trimester	Diagnosis	ICD-10-CM
O30092	Twin pregnancy, unable to determine number of placenta and number of amniotic sacs, second trimester	Diagnosis	ICD-10-CM
O30093	Twin pregnancy, unable to determine number of placenta and number of amniotic sacs, third trimester	Diagnosis	ICD-10-CM
O30101	Triplet pregnancy, unspecified number of placenta and unspecified number of amniotic sacs, first trimester	Diagnosis	ICD-10-CM
O30102	Triplet pregnancy, unspecified number of placenta and unspecified number of amniotic sacs, second trimester	Diagnosis	ICD-10-CM
O30103	Triplet pregnancy, unspecified number of placenta and unspecified number of amniotic sacs, third trimester	Diagnosis	ICD-10-CM
O30111	Triplet pregnancy with two or more monochorionic fetuses, first trimester	Diagnosis	ICD-10-CM
O30112	Triplet pregnancy with two or more monochorionic fetuses, second trimester	Diagnosis	ICD-10-CM
O30113	Triplet pregnancy with two or more monochorionic fetuses, third trimester	Diagnosis	ICD-10-CM
O30121	Triplet pregnancy with two or more monoamniotic fetuses, first trimester	Diagnosis	ICD-10-CM
O30122	Triplet pregnancy with two or more monoamniotic fetuses, second trimester	Diagnosis	ICD-10-CM
O30123	Triplet pregnancy with two or more monoamniotic fetuses, third trimester	Diagnosis	ICD-10-CM
O30131	Triplet pregnancy, trichorionic/triamniotic, first trimester	Diagnosis	ICD-10-CM
O30132	Triplet pregnancy, trichorionic/triamniotic, second trimester	Diagnosis	ICD-10-CM
O30133	Triplet pregnancy, trichorionic/triamniotic, third trimester	Diagnosis	ICD-10-CM
O30191	Triplet pregnancy, unable to determine number of placenta and number of amniotic sacs, first trimester	Diagnosis	ICD-10-CM
O30192	Triplet pregnancy, unable to determine number of placenta and number of amniotic sacs, second trimester	Diagnosis	ICD-10-CM
O30193	Triplet pregnancy, unable to determine number of placenta and number of amniotic sacs, third trimester	Diagnosis	ICD-10-CM
O30201	Quadruplet pregnancy, unspecified number of placenta and unspecified number of amniotic sacs, first trimester	Diagnosis	ICD-10-CM
O30202	Quadruplet pregnancy, unspecified number of placenta and unspecified number of amniotic sacs, second trimester	Diagnosis	ICD-10-CM
O30203	Quadruplet pregnancy, unspecified number of placenta and unspecified number of amniotic sacs, third trimester	Diagnosis	ICD-10-CM
O30211	Quadruplet pregnancy with two or more monochorionic fetuses, first trimester	Diagnosis	ICD-10-CM
O30212	Quadruplet pregnancy with two or more monochorionic fetuses, second trimester	Diagnosis	ICD-10-CM
O30213	Quadruplet pregnancy with two or more monochorionic fetuses, third trimester	Diagnosis	ICD-10-CM
O30221	Quadruplet pregnancy with two or more monoamniotic fetuses, first trimester	Diagnosis	ICD-10-CM
O30222	Quadruplet pregnancy with two or more monoamniotic fetuses, second trimester	Diagnosis	ICD-10-CM

Appendix D. List of Current Procedural Terminology, Fourth Edition (CPT-4), Healthcare Common Procedure Coding System, Level II (HCPCS), International Classification of Diseases, Tenth Revision, Clinical Modification (ICD-10-CM), and International Classification of Diseases, Tenth Revision, Procedural Coding System (ICD-10-PCS) Codes Used to Define Inclusion Criteria in this Request

Code	Description	Code Category	Code Type
O30223	Quadruplet pregnancy with two or more monoamniotic fetuses, third trimester	Diagnosis	ICD-10-CM
O30231	Quadruplet pregnancy, quadrachorionic/quadra-amniotic, first trimester	Diagnosis	ICD-10-CM
O30232	Quadruplet pregnancy, quadrachorionic/quadra-amniotic, second trimester	Diagnosis	ICD-10-CM
O30233	Quadruplet pregnancy, quadrachorionic/quadra-amniotic, third trimester	Diagnosis	ICD-10-CM
O30291	Quadruplet pregnancy, unable to determine number of placenta and number of amniotic sacs, first trimester	Diagnosis	ICD-10-CM
O30292	Quadruplet pregnancy, unable to determine number of placenta and number of amniotic sacs, second trimester	Diagnosis	ICD-10-CM
O30293	Quadruplet pregnancy, unable to determine number of placenta and number of amniotic sacs, third trimester	Diagnosis	ICD-10-CM
O30801	Other specified multiple gestation, unspecified number of placenta and unspecified number of amniotic sacs, first trimester	Diagnosis	ICD-10-CM
O30802	Other specified multiple gestation, unspecified number of placenta and unspecified number of amniotic sacs, second trimester	Diagnosis	ICD-10-CM
O30803	Other specified multiple gestation, unspecified number of placenta and unspecified number of amniotic sacs, third trimester	Diagnosis	ICD-10-CM
O30811	Other specified multiple gestation with two or more monochorionic fetuses, first trimester	Diagnosis	ICD-10-CM
O30812	Other specified multiple gestation with two or more monochorionic fetuses, second trimester	Diagnosis	ICD-10-CM
O30813	Other specified multiple gestation with two or more monochorionic fetuses, third trimester	Diagnosis	ICD-10-CM
O30821	Other specified multiple gestation with two or more monoamniotic fetuses, first trimester	Diagnosis	ICD-10-CM
O30822	Other specified multiple gestation with two or more monoamniotic fetuses, second trimester	Diagnosis	ICD-10-CM
O30823	Other specified multiple gestation with two or more monoamniotic fetuses, third trimester	Diagnosis	ICD-10-CM
O30831	Other specified multiple gestation, number of chorions and amnions are both equal to the number of fetuses, first trimester	Diagnosis	ICD-10-CM
O30832	Other specified multiple gestation, number of chorions and amnions are both equal to the number of fetuses, second trimester	Diagnosis	ICD-10-CM
O30833	Other specified multiple gestation, number of chorions and amnions are both equal to the number of fetuses, third trimester	Diagnosis	ICD-10-CM
O30891	Other specified multiple gestation, unable to determine number of placenta and number of amniotic sacs, first trimester	Diagnosis	ICD-10-CM
O30892	Other specified multiple gestation, unable to determine number of placenta and number of amniotic sacs, second trimester	Diagnosis	ICD-10-CM
O30893	Other specified multiple gestation, unable to determine number of placenta and number of amniotic sacs, third trimester	Diagnosis	ICD-10-CM
O3091	Multiple gestation, unspecified, first trimester	Diagnosis	ICD-10-CM
O3092	Multiple gestation, unspecified, second trimester	Diagnosis	ICD-10-CM
O3093	Multiple gestation, unspecified, third trimester	Diagnosis	ICD-10-CM
O3101X0	Papryaceous fetus, first trimester, not applicable or unspecified	Diagnosis	ICD-10-CM
O3101X1	Papryaceous fetus, first trimester, fetus 1	Diagnosis	ICD-10-CM
O3101X2	Papryaceous fetus, first trimester, fetus 2	Diagnosis	ICD-10-CM
O3101X3	Papryaceous fetus, first trimester, fetus 3	Diagnosis	ICD-10-CM
O3101X4	Papryaceous fetus, first trimester, fetus 4	Diagnosis	ICD-10-CM
O3101X5	Papryaceous fetus, first trimester, fetus 5	Diagnosis	ICD-10-CM
O3101X9	Papryaceous fetus, first trimester, other fetus	Diagnosis	ICD-10-CM
O3102X0	Papryaceous fetus, second trimester, not applicable or unspecified	Diagnosis	ICD-10-CM
O3102X1	Papryaceous fetus, second trimester, fetus 1	Diagnosis	ICD-10-CM
O3102X2	Papryaceous fetus, second trimester, fetus 2	Diagnosis	ICD-10-CM
O3102X3	Papryaceous fetus, second trimester, fetus 3	Diagnosis	ICD-10-CM
O3102X4	Papryaceous fetus, second trimester, fetus 4	Diagnosis	ICD-10-CM
O3102X5	Papryaceous fetus, second trimester, fetus 5	Diagnosis	ICD-10-CM
O3102X9	Papryaceous fetus, second trimester, other fetus	Diagnosis	ICD-10-CM
O3103X0	Papryaceous fetus, third trimester, not applicable or unspecified	Diagnosis	ICD-10-CM
O3103X1	Papryaceous fetus, third trimester, fetus 1	Diagnosis	ICD-10-CM
O3103X2	Papryaceous fetus, third trimester, fetus 2	Diagnosis	ICD-10-CM
O3103X3	Papryaceous fetus, third trimester, fetus 3	Diagnosis	ICD-10-CM
O3103X4	Papryaceous fetus, third trimester, fetus 4	Diagnosis	ICD-10-CM
O3103X5	Papryaceous fetus, third trimester, fetus 5	Diagnosis	ICD-10-CM
O3103X9	Papryaceous fetus, third trimester, other fetus	Diagnosis	ICD-10-CM
O3111X0	Continuing pregnancy after spontaneous abortion of one fetus or more, first trimester, not applicable or unspecified	Diagnosis	ICD-10-CM
O3111X1	Continuing pregnancy after spontaneous abortion of one fetus or more, first trimester, fetus 1	Diagnosis	ICD-10-CM
O3111X2	Continuing pregnancy after spontaneous abortion of one fetus or more, first trimester, fetus 2	Diagnosis	ICD-10-CM
O3111X3	Continuing pregnancy after spontaneous abortion of one fetus or more, first trimester, fetus 3	Diagnosis	ICD-10-CM
O3111X4	Continuing pregnancy after spontaneous abortion of one fetus or more, first trimester, fetus 4	Diagnosis	ICD-10-CM
O3111X5	Continuing pregnancy after spontaneous abortion of one fetus or more, first trimester, fetus 5	Diagnosis	ICD-10-CM
O3111X9	Continuing pregnancy after spontaneous abortion of one fetus or more, first trimester, other fetus	Diagnosis	ICD-10-CM

Appendix D. List of Current Procedural Terminology, Fourth Edition (CPT-4), Healthcare Common Procedure Coding System, Level II (HCPCS), International Classification of Diseases, Tenth Revision, Clinical Modification (ICD-10-CM), and International Classification of Diseases, Tenth Revision, Procedural Coding System (ICD-10-PCS) Codes Used to Define Inclusion Criteria in this Request

Code	Description	Code Category	Code Type
O3112X0	Continuing pregnancy after spontaneous abortion of one fetus or more, second trimester, not applicable or unspecified	Diagnosis	ICD-10-CM
O3112X1	Continuing pregnancy after spontaneous abortion of one fetus or more, second trimester, fetus 1	Diagnosis	ICD-10-CM
O3112X2	Continuing pregnancy after spontaneous abortion of one fetus or more, second trimester, fetus 2	Diagnosis	ICD-10-CM
O3112X3	Continuing pregnancy after spontaneous abortion of one fetus or more, second trimester, fetus 3	Diagnosis	ICD-10-CM
O3112X4	Continuing pregnancy after spontaneous abortion of one fetus or more, second trimester, fetus 4	Diagnosis	ICD-10-CM
O3112X5	Continuing pregnancy after spontaneous abortion of one fetus or more, second trimester, fetus 5	Diagnosis	ICD-10-CM
O3112X9	Continuing pregnancy after spontaneous abortion of one fetus or more, second trimester, other fetus	Diagnosis	ICD-10-CM
O3113X0	Continuing pregnancy after spontaneous abortion of one fetus or more, third trimester, not applicable or unspecified	Diagnosis	ICD-10-CM
O3113X1	Continuing pregnancy after spontaneous abortion of one fetus or more, third trimester, fetus 1	Diagnosis	ICD-10-CM
O3113X2	Continuing pregnancy after spontaneous abortion of one fetus or more, third trimester, fetus 2	Diagnosis	ICD-10-CM
O3113X3	Continuing pregnancy after spontaneous abortion of one fetus or more, third trimester, fetus 3	Diagnosis	ICD-10-CM
O3113X4	Continuing pregnancy after spontaneous abortion of one fetus or more, third trimester, fetus 4	Diagnosis	ICD-10-CM
O3113X5	Continuing pregnancy after spontaneous abortion of one fetus or more, third trimester, fetus 5	Diagnosis	ICD-10-CM
O3113X9	Continuing pregnancy after spontaneous abortion of one fetus or more, third trimester, other fetus	Diagnosis	ICD-10-CM
O3121X0	Continuing pregnancy after intrauterine death of one fetus or more, first trimester, not applicable or unspecified	Diagnosis	ICD-10-CM
O3121X1	Continuing pregnancy after intrauterine death of one fetus or more, first trimester, fetus 1	Diagnosis	ICD-10-CM
O3121X2	Continuing pregnancy after intrauterine death of one fetus or more, first trimester, fetus 2	Diagnosis	ICD-10-CM
O3121X3	Continuing pregnancy after intrauterine death of one fetus or more, first trimester, fetus 3	Diagnosis	ICD-10-CM
O3121X4	Continuing pregnancy after intrauterine death of one fetus or more, first trimester, fetus 4	Diagnosis	ICD-10-CM
O3121X5	Continuing pregnancy after intrauterine death of one fetus or more, first trimester, fetus 5	Diagnosis	ICD-10-CM
O3121X9	Continuing pregnancy after intrauterine death of one fetus or more, first trimester, other fetus	Diagnosis	ICD-10-CM
O3122X0	Continuing pregnancy after intrauterine death of one fetus or more, second trimester, not applicable or unspecified	Diagnosis	ICD-10-CM
O3122X1	Continuing pregnancy after intrauterine death of one fetus or more, second trimester, fetus 1	Diagnosis	ICD-10-CM
O3122X2	Continuing pregnancy after intrauterine death of one fetus or more, second trimester, fetus 2	Diagnosis	ICD-10-CM
O3122X3	Continuing pregnancy after intrauterine death of one fetus or more, second trimester, fetus 3	Diagnosis	ICD-10-CM
O3122X4	Continuing pregnancy after intrauterine death of one fetus or more, second trimester, fetus 4	Diagnosis	ICD-10-CM
O3122X5	Continuing pregnancy after intrauterine death of one fetus or more, second trimester, fetus 5	Diagnosis	ICD-10-CM
O3122X9	Continuing pregnancy after intrauterine death of one fetus or more, second trimester, other fetus	Diagnosis	ICD-10-CM
O3123X0	Continuing pregnancy after intrauterine death of one fetus or more, third trimester, not applicable or unspecified	Diagnosis	ICD-10-CM
O3123X1	Continuing pregnancy after intrauterine death of one fetus or more, third trimester, fetus 1	Diagnosis	ICD-10-CM
O3123X2	Continuing pregnancy after intrauterine death of one fetus or more, third trimester, fetus 2	Diagnosis	ICD-10-CM
O3123X3	Continuing pregnancy after intrauterine death of one fetus or more, third trimester, fetus 3	Diagnosis	ICD-10-CM
O3123X4	Continuing pregnancy after intrauterine death of one fetus or more, third trimester, fetus 4	Diagnosis	ICD-10-CM
O3123X5	Continuing pregnancy after intrauterine death of one fetus or more, third trimester, fetus 5	Diagnosis	ICD-10-CM
O3123X9	Continuing pregnancy after intrauterine death of one fetus or more, third trimester, other fetus	Diagnosis	ICD-10-CM
O3131X0	Continuing pregnancy after elective fetal reduction of one fetus or more, first trimester, not applicable or unspecified	Diagnosis	ICD-10-CM
O3131X1	Continuing pregnancy after elective fetal reduction of one fetus or more, first trimester, fetus 1	Diagnosis	ICD-10-CM
O3131X2	Continuing pregnancy after elective fetal reduction of one fetus or more, first trimester, fetus 2	Diagnosis	ICD-10-CM
O3131X3	Continuing pregnancy after elective fetal reduction of one fetus or more, first trimester, fetus 3	Diagnosis	ICD-10-CM
O3131X4	Continuing pregnancy after elective fetal reduction of one fetus or more, first trimester, fetus 4	Diagnosis	ICD-10-CM
O3131X5	Continuing pregnancy after elective fetal reduction of one fetus or more, first trimester, fetus 5	Diagnosis	ICD-10-CM
O3131X9	Continuing pregnancy after elective fetal reduction of one fetus or more, first trimester, other fetus	Diagnosis	ICD-10-CM
O3132X0	Continuing pregnancy after elective fetal reduction of one fetus or more, second trimester, not applicable or unspecified	Diagnosis	ICD-10-CM
O3132X1	Continuing pregnancy after elective fetal reduction of one fetus or more, second trimester, fetus 1	Diagnosis	ICD-10-CM
O3132X2	Continuing pregnancy after elective fetal reduction of one fetus or more, second trimester, fetus 2	Diagnosis	ICD-10-CM
O3132X3	Continuing pregnancy after elective fetal reduction of one fetus or more, second trimester, fetus 3	Diagnosis	ICD-10-CM
O3132X4	Continuing pregnancy after elective fetal reduction of one fetus or more, second trimester, fetus 4	Diagnosis	ICD-10-CM
O3132X5	Continuing pregnancy after elective fetal reduction of one fetus or more, second trimester, fetus 5	Diagnosis	ICD-10-CM
O3132X9	Continuing pregnancy after elective fetal reduction of one fetus or more, second trimester, other fetus	Diagnosis	ICD-10-CM
O3133X0	Continuing pregnancy after elective fetal reduction of one fetus or more, third trimester, not applicable or unspecified	Diagnosis	ICD-10-CM
O3133X1	Continuing pregnancy after elective fetal reduction of one fetus or more, third trimester, fetus 1	Diagnosis	ICD-10-CM
O3133X2	Continuing pregnancy after elective fetal reduction of one fetus or more, third trimester, fetus 2	Diagnosis	ICD-10-CM
O3133X3	Continuing pregnancy after elective fetal reduction of one fetus or more, third trimester, fetus 3	Diagnosis	ICD-10-CM

Appendix D. List of Current Procedural Terminology, Fourth Edition (CPT-4), Healthcare Common Procedure Coding System, Level II (HCPCS), International Classification of Diseases, Tenth Revision, Clinical Modification (ICD-10-CM), and International Classification of Diseases, Tenth Revision, Procedural Coding System (ICD-10-PCS) Codes Used to Define Inclusion Criteria in this Request

Code	Description	Code Category	Code Type
03133X4	Continuing pregnancy after elective fetal reduction of one fetus or more, third trimester, fetus 4	Diagnosis	ICD-10-CM
03133X5	Continuing pregnancy after elective fetal reduction of one fetus or more, third trimester, fetus 5	Diagnosis	ICD-10-CM
03133X9	Continuing pregnancy after elective fetal reduction of one fetus or more, third trimester, other fetus	Diagnosis	ICD-10-CM
0318X10	Other complications specific to multiple gestation, first trimester, not applicable or unspecified	Diagnosis	ICD-10-CM
0318X11	Other complications specific to multiple gestation, first trimester, fetus 1	Diagnosis	ICD-10-CM
0318X12	Other complications specific to multiple gestation, first trimester, fetus 2	Diagnosis	ICD-10-CM
0318X13	Other complications specific to multiple gestation, first trimester, fetus 3	Diagnosis	ICD-10-CM
0318X14	Other complications specific to multiple gestation, first trimester, fetus 4	Diagnosis	ICD-10-CM
0318X15	Other complications specific to multiple gestation, first trimester, fetus 5	Diagnosis	ICD-10-CM
0318X19	Other complications specific to multiple gestation, first trimester, other fetus	Diagnosis	ICD-10-CM
0318X20	Other complications specific to multiple gestation, second trimester, not applicable or unspecified	Diagnosis	ICD-10-CM
0318X21	Other complications specific to multiple gestation, second trimester, fetus 1	Diagnosis	ICD-10-CM
0318X22	Other complications specific to multiple gestation, second trimester, fetus 2	Diagnosis	ICD-10-CM
0318X23	Other complications specific to multiple gestation, second trimester, fetus 3	Diagnosis	ICD-10-CM
0318X24	Other complications specific to multiple gestation, second trimester, fetus 4	Diagnosis	ICD-10-CM
0318X25	Other complications specific to multiple gestation, second trimester, fetus 5	Diagnosis	ICD-10-CM
0318X29	Other complications specific to multiple gestation, second trimester, other fetus	Diagnosis	ICD-10-CM
0318X30	Other complications specific to multiple gestation, third trimester, not applicable or unspecified	Diagnosis	ICD-10-CM
0318X31	Other complications specific to multiple gestation, third trimester, fetus 1	Diagnosis	ICD-10-CM
0318X32	Other complications specific to multiple gestation, third trimester, fetus 2	Diagnosis	ICD-10-CM
0318X33	Other complications specific to multiple gestation, third trimester, fetus 3	Diagnosis	ICD-10-CM
0318X34	Other complications specific to multiple gestation, third trimester, fetus 4	Diagnosis	ICD-10-CM
0318X35	Other complications specific to multiple gestation, third trimester, fetus 5	Diagnosis	ICD-10-CM
0318X39	Other complications specific to multiple gestation, third trimester, other fetus	Diagnosis	ICD-10-CM
03401	Maternal care for unspecified congenital malformation of uterus, first trimester	Diagnosis	ICD-10-CM
03402	Maternal care for unspecified congenital malformation of uterus, second trimester	Diagnosis	ICD-10-CM
03403	Maternal care for unspecified congenital malformation of uterus, third trimester	Diagnosis	ICD-10-CM
03411	Maternal care for benign tumor of corpus uteri, first trimester	Diagnosis	ICD-10-CM
03412	Maternal care for benign tumor of corpus uteri, second trimester	Diagnosis	ICD-10-CM
03413	Maternal care for benign tumor of corpus uteri, third trimester	Diagnosis	ICD-10-CM
03431	Maternal care for cervical incompetence, first trimester	Diagnosis	ICD-10-CM
03432	Maternal care for cervical incompetence, second trimester	Diagnosis	ICD-10-CM
03433	Maternal care for cervical incompetence, third trimester	Diagnosis	ICD-10-CM
03441	Maternal care for other abnormalities of cervix, first trimester	Diagnosis	ICD-10-CM
03442	Maternal care for other abnormalities of cervix, second trimester	Diagnosis	ICD-10-CM
03443	Maternal care for other abnormalities of cervix, third trimester	Diagnosis	ICD-10-CM
034511	Maternal care for incarceration of gravid uterus, first trimester	Diagnosis	ICD-10-CM
034512	Maternal care for incarceration of gravid uterus, second trimester	Diagnosis	ICD-10-CM
034513	Maternal care for incarceration of gravid uterus, third trimester	Diagnosis	ICD-10-CM
034521	Maternal care for prolapse of gravid uterus, first trimester	Diagnosis	ICD-10-CM
034522	Maternal care for prolapse of gravid uterus, second trimester	Diagnosis	ICD-10-CM
034523	Maternal care for prolapse of gravid uterus, third trimester	Diagnosis	ICD-10-CM
034531	Maternal care for retroversion of gravid uterus, first trimester	Diagnosis	ICD-10-CM
034532	Maternal care for retroversion of gravid uterus, second trimester	Diagnosis	ICD-10-CM
034533	Maternal care for retroversion of gravid uterus, third trimester	Diagnosis	ICD-10-CM
034591	Maternal care for other abnormalities of gravid uterus, first trimester	Diagnosis	ICD-10-CM
034592	Maternal care for other abnormalities of gravid uterus, second trimester	Diagnosis	ICD-10-CM
034593	Maternal care for other abnormalities of gravid uterus, third trimester	Diagnosis	ICD-10-CM
03461	Maternal care for abnormality of vagina, first trimester	Diagnosis	ICD-10-CM
03462	Maternal care for abnormality of vagina, second trimester	Diagnosis	ICD-10-CM
03463	Maternal care for abnormality of vagina, third trimester	Diagnosis	ICD-10-CM
03471	Maternal care for abnormality of vulva and perineum, first trimester	Diagnosis	ICD-10-CM
03472	Maternal care for abnormality of vulva and perineum, second trimester	Diagnosis	ICD-10-CM

Appendix D. List of Current Procedural Terminology, Fourth Edition (CPT-4), Healthcare Common Procedure Coding System, Level II (HCPCS), International Classification of Diseases, Tenth Revision, Clinical Modification (ICD-10-CM), and International Classification of Diseases, Tenth Revision, Procedural Coding System (ICD-10-PCS) Codes Used to Define Inclusion Criteria in this Request

Code	Description	Code Category	Code Type
03473	Maternal care for abnormality of vulva and perineum, third trimester	Diagnosis	ICD-10-CM
03481	Maternal care for other abnormalities of pelvic organs, first trimester	Diagnosis	ICD-10-CM
03482	Maternal care for other abnormalities of pelvic organs, second trimester	Diagnosis	ICD-10-CM
03483	Maternal care for other abnormalities of pelvic organs, third trimester	Diagnosis	ICD-10-CM
03491	Maternal care for abnormality of pelvic organ, unspecified, first trimester	Diagnosis	ICD-10-CM
03492	Maternal care for abnormality of pelvic organ, unspecified, second trimester	Diagnosis	ICD-10-CM
03493	Maternal care for abnormality of pelvic organ, unspecified, third trimester	Diagnosis	ICD-10-CM
0360110	Maternal care for anti-D [Rh] antibodies, first trimester, not applicable or unspecified	Diagnosis	ICD-10-CM
0360111	Maternal care for anti-D [Rh] antibodies, first trimester, fetus 1	Diagnosis	ICD-10-CM
0360112	Maternal care for anti-D [Rh] antibodies, first trimester, fetus 2	Diagnosis	ICD-10-CM
0360113	Maternal care for anti-D [Rh] antibodies, first trimester, fetus 3	Diagnosis	ICD-10-CM
0360114	Maternal care for anti-D [Rh] antibodies, first trimester, fetus 4	Diagnosis	ICD-10-CM
0360115	Maternal care for anti-D [Rh] antibodies, first trimester, fetus 5	Diagnosis	ICD-10-CM
0360119	Maternal care for anti-D [Rh] antibodies, first trimester, other fetus	Diagnosis	ICD-10-CM
0360120	Maternal care for anti-D [Rh] antibodies, second trimester, not applicable or unspecified	Diagnosis	ICD-10-CM
0360121	Maternal care for anti-D [Rh] antibodies, second trimester, fetus 1	Diagnosis	ICD-10-CM
0360122	Maternal care for anti-D [Rh] antibodies, second trimester, fetus 2	Diagnosis	ICD-10-CM
0360123	Maternal care for anti-D [Rh] antibodies, second trimester, fetus 3	Diagnosis	ICD-10-CM
0360124	Maternal care for anti-D [Rh] antibodies, second trimester, fetus 4	Diagnosis	ICD-10-CM
0360125	Maternal care for anti-D [Rh] antibodies, second trimester, fetus 5	Diagnosis	ICD-10-CM
0360129	Maternal care for anti-D [Rh] antibodies, second trimester, other fetus	Diagnosis	ICD-10-CM
0360130	Maternal care for anti-D [Rh] antibodies, third trimester, not applicable or unspecified	Diagnosis	ICD-10-CM
0360131	Maternal care for anti-D [Rh] antibodies, third trimester, fetus 1	Diagnosis	ICD-10-CM
0360132	Maternal care for anti-D [Rh] antibodies, third trimester, fetus 2	Diagnosis	ICD-10-CM
0360133	Maternal care for anti-D [Rh] antibodies, third trimester, fetus 3	Diagnosis	ICD-10-CM
0360134	Maternal care for anti-D [Rh] antibodies, third trimester, fetus 4	Diagnosis	ICD-10-CM
0360135	Maternal care for anti-D [Rh] antibodies, third trimester, fetus 5	Diagnosis	ICD-10-CM
0360139	Maternal care for anti-D [Rh] antibodies, third trimester, other fetus	Diagnosis	ICD-10-CM
0360910	Maternal care for other rhesus isoimmunization, first trimester, not applicable or unspecified	Diagnosis	ICD-10-CM
0360911	Maternal care for other rhesus isoimmunization, first trimester, fetus 1	Diagnosis	ICD-10-CM
0360912	Maternal care for other rhesus isoimmunization, first trimester, fetus 2	Diagnosis	ICD-10-CM
0360913	Maternal care for other rhesus isoimmunization, first trimester, fetus 3	Diagnosis	ICD-10-CM
0360914	Maternal care for other rhesus isoimmunization, first trimester, fetus 4	Diagnosis	ICD-10-CM
0360915	Maternal care for other rhesus isoimmunization, first trimester, fetus 5	Diagnosis	ICD-10-CM
0360919	Maternal care for other rhesus isoimmunization, first trimester, other fetus	Diagnosis	ICD-10-CM
0360920	Maternal care for other rhesus isoimmunization, second trimester, not applicable or unspecified	Diagnosis	ICD-10-CM
0360921	Maternal care for other rhesus isoimmunization, second trimester, fetus 1	Diagnosis	ICD-10-CM
0360922	Maternal care for other rhesus isoimmunization, second trimester, fetus 2	Diagnosis	ICD-10-CM
0360923	Maternal care for other rhesus isoimmunization, second trimester, fetus 3	Diagnosis	ICD-10-CM
0360924	Maternal care for other rhesus isoimmunization, second trimester, fetus 4	Diagnosis	ICD-10-CM
0360925	Maternal care for other rhesus isoimmunization, second trimester, fetus 5	Diagnosis	ICD-10-CM
0360929	Maternal care for other rhesus isoimmunization, second trimester, other fetus	Diagnosis	ICD-10-CM
0360930	Maternal care for other rhesus isoimmunization, third trimester, not applicable or unspecified	Diagnosis	ICD-10-CM
0360931	Maternal care for other rhesus isoimmunization, third trimester, fetus 1	Diagnosis	ICD-10-CM
0360932	Maternal care for other rhesus isoimmunization, third trimester, fetus 2	Diagnosis	ICD-10-CM
0360933	Maternal care for other rhesus isoimmunization, third trimester, fetus 3	Diagnosis	ICD-10-CM
0360934	Maternal care for other rhesus isoimmunization, third trimester, fetus 4	Diagnosis	ICD-10-CM
0360935	Maternal care for other rhesus isoimmunization, third trimester, fetus 5	Diagnosis	ICD-10-CM
0360939	Maternal care for other rhesus isoimmunization, third trimester, other fetus	Diagnosis	ICD-10-CM
0361110	Maternal care for Anti-A sensitization, first trimester, not applicable or unspecified	Diagnosis	ICD-10-CM
0361111	Maternal care for Anti-A sensitization, first trimester, fetus 1	Diagnosis	ICD-10-CM
0361112	Maternal care for Anti-A sensitization, first trimester, fetus 2	Diagnosis	ICD-10-CM
0361113	Maternal care for Anti-A sensitization, first trimester, fetus 3	Diagnosis	ICD-10-CM

Appendix D. List of Current Procedural Terminology, Fourth Edition (CPT-4), Healthcare Common Procedure Coding System, Level II (HCPCS), International Classification of Diseases, Tenth Revision, Clinical Modification (ICD-10-CM), and International Classification of Diseases, Tenth Revision, Procedural Coding System (ICD-10-PCS) Codes Used to Define Inclusion Criteria in this Request

Code	Description	Code Category	Code Type
0361114	Maternal care for Anti-A sensitization, first trimester, fetus 4	Diagnosis	ICD-10-CM
0361115	Maternal care for Anti-A sensitization, first trimester, fetus 5	Diagnosis	ICD-10-CM
0361119	Maternal care for Anti-A sensitization, first trimester, other fetus	Diagnosis	ICD-10-CM
0361120	Maternal care for Anti-A sensitization, second trimester, not applicable or unspecified	Diagnosis	ICD-10-CM
0361121	Maternal care for Anti-A sensitization, second trimester, fetus 1	Diagnosis	ICD-10-CM
0361122	Maternal care for Anti-A sensitization, second trimester, fetus 2	Diagnosis	ICD-10-CM
0361123	Maternal care for Anti-A sensitization, second trimester, fetus 3	Diagnosis	ICD-10-CM
0361124	Maternal care for Anti-A sensitization, second trimester, fetus 4	Diagnosis	ICD-10-CM
0361125	Maternal care for Anti-A sensitization, second trimester, fetus 5	Diagnosis	ICD-10-CM
0361129	Maternal care for Anti-A sensitization, second trimester, other fetus	Diagnosis	ICD-10-CM
0361130	Maternal care for Anti-A sensitization, third trimester, not applicable or unspecified	Diagnosis	ICD-10-CM
0361131	Maternal care for Anti-A sensitization, third trimester, fetus 1	Diagnosis	ICD-10-CM
0361132	Maternal care for Anti-A sensitization, third trimester, fetus 2	Diagnosis	ICD-10-CM
0361133	Maternal care for Anti-A sensitization, third trimester, fetus 3	Diagnosis	ICD-10-CM
0361134	Maternal care for Anti-A sensitization, third trimester, fetus 4	Diagnosis	ICD-10-CM
0361135	Maternal care for Anti-A sensitization, third trimester, fetus 5	Diagnosis	ICD-10-CM
0361139	Maternal care for Anti-A sensitization, third trimester, other fetus	Diagnosis	ICD-10-CM
0361910	Maternal care for other isoimmunization, first trimester, not applicable or unspecified	Diagnosis	ICD-10-CM
0361911	Maternal care for other isoimmunization, first trimester, fetus 1	Diagnosis	ICD-10-CM
0361912	Maternal care for other isoimmunization, first trimester, fetus 2	Diagnosis	ICD-10-CM
0361913	Maternal care for other isoimmunization, first trimester, fetus 3	Diagnosis	ICD-10-CM
0361914	Maternal care for other isoimmunization, first trimester, fetus 4	Diagnosis	ICD-10-CM
0361915	Maternal care for other isoimmunization, first trimester, fetus 5	Diagnosis	ICD-10-CM
0361919	Maternal care for other isoimmunization, first trimester, other fetus	Diagnosis	ICD-10-CM
0361920	Maternal care for other isoimmunization, second trimester, not applicable or unspecified	Diagnosis	ICD-10-CM
0361921	Maternal care for other isoimmunization, second trimester, fetus 1	Diagnosis	ICD-10-CM
0361922	Maternal care for other isoimmunization, second trimester, fetus 2	Diagnosis	ICD-10-CM
0361923	Maternal care for other isoimmunization, second trimester, fetus 3	Diagnosis	ICD-10-CM
0361924	Maternal care for other isoimmunization, second trimester, fetus 4	Diagnosis	ICD-10-CM
0361925	Maternal care for other isoimmunization, second trimester, fetus 5	Diagnosis	ICD-10-CM
0361929	Maternal care for other isoimmunization, second trimester, other fetus	Diagnosis	ICD-10-CM
0361930	Maternal care for other isoimmunization, third trimester, not applicable or unspecified	Diagnosis	ICD-10-CM
0361931	Maternal care for other isoimmunization, third trimester, fetus 1	Diagnosis	ICD-10-CM
0361932	Maternal care for other isoimmunization, third trimester, fetus 2	Diagnosis	ICD-10-CM
0361933	Maternal care for other isoimmunization, third trimester, fetus 3	Diagnosis	ICD-10-CM
0361934	Maternal care for other isoimmunization, third trimester, fetus 4	Diagnosis	ICD-10-CM
0361935	Maternal care for other isoimmunization, third trimester, fetus 5	Diagnosis	ICD-10-CM
0361939	Maternal care for other isoimmunization, third trimester, other fetus	Diagnosis	ICD-10-CM
03621X0	Maternal care for hydrops fetalis, first trimester, not applicable or unspecified	Diagnosis	ICD-10-CM
03621X1	Maternal care for hydrops fetalis, first trimester, fetus 1	Diagnosis	ICD-10-CM
03621X2	Maternal care for hydrops fetalis, first trimester, fetus 2	Diagnosis	ICD-10-CM
03621X3	Maternal care for hydrops fetalis, first trimester, fetus 3	Diagnosis	ICD-10-CM
03621X4	Maternal care for hydrops fetalis, first trimester, fetus 4	Diagnosis	ICD-10-CM
03621X5	Maternal care for hydrops fetalis, first trimester, fetus 5	Diagnosis	ICD-10-CM
03621X9	Maternal care for hydrops fetalis, first trimester, other fetus	Diagnosis	ICD-10-CM
03622X0	Maternal care for hydrops fetalis, second trimester, not applicable or unspecified	Diagnosis	ICD-10-CM
03622X1	Maternal care for hydrops fetalis, second trimester, fetus 1	Diagnosis	ICD-10-CM
03622X2	Maternal care for hydrops fetalis, second trimester, fetus 2	Diagnosis	ICD-10-CM
03622X3	Maternal care for hydrops fetalis, second trimester, fetus 3	Diagnosis	ICD-10-CM
03622X4	Maternal care for hydrops fetalis, second trimester, fetus 4	Diagnosis	ICD-10-CM
03622X5	Maternal care for hydrops fetalis, second trimester, fetus 5	Diagnosis	ICD-10-CM
03622X9	Maternal care for hydrops fetalis, second trimester, other fetus	Diagnosis	ICD-10-CM
03623X0	Maternal care for hydrops fetalis, third trimester, not applicable or unspecified	Diagnosis	ICD-10-CM

Appendix D. List of Current Procedural Terminology, Fourth Edition (CPT-4), Healthcare Common Procedure Coding System, Level II (HCPCS), International Classification of Diseases, Tenth Revision, Clinical Modification (ICD-10-CM), and International Classification of Diseases, Tenth Revision, Procedural Coding System (ICD-10-PCS) Codes Used to Define Inclusion Criteria in this Request

Code	Description	Code Category	Code Type
O3623X1	Maternal care for hydrops fetalis, third trimester, fetus 1	Diagnosis	ICD-10-CM
O3623X2	Maternal care for hydrops fetalis, third trimester, fetus 2	Diagnosis	ICD-10-CM
O3623X3	Maternal care for hydrops fetalis, third trimester, fetus 3	Diagnosis	ICD-10-CM
O3623X4	Maternal care for hydrops fetalis, third trimester, fetus 4	Diagnosis	ICD-10-CM
O3623X5	Maternal care for hydrops fetalis, third trimester, fetus 5	Diagnosis	ICD-10-CM
O3623X9	Maternal care for hydrops fetalis, third trimester, other fetus	Diagnosis	ICD-10-CM
O365110	Maternal care for known or suspected placental insufficiency, first trimester, not applicable or unspecified	Diagnosis	ICD-10-CM
O365111	Maternal care for known or suspected placental insufficiency, first trimester, fetus 1	Diagnosis	ICD-10-CM
O365112	Maternal care for known or suspected placental insufficiency, first trimester, fetus 2	Diagnosis	ICD-10-CM
O365113	Maternal care for known or suspected placental insufficiency, first trimester, fetus 3	Diagnosis	ICD-10-CM
O365114	Maternal care for known or suspected placental insufficiency, first trimester, fetus 4	Diagnosis	ICD-10-CM
O365115	Maternal care for known or suspected placental insufficiency, first trimester, fetus 5	Diagnosis	ICD-10-CM
O365119	Maternal care for known or suspected placental insufficiency, first trimester, other fetus	Diagnosis	ICD-10-CM
O365120	Maternal care for known or suspected placental insufficiency, second trimester, not applicable or unspecified	Diagnosis	ICD-10-CM
O365121	Maternal care for known or suspected placental insufficiency, second trimester, fetus 1	Diagnosis	ICD-10-CM
O365122	Maternal care for known or suspected placental insufficiency, second trimester, fetus 2	Diagnosis	ICD-10-CM
O365123	Maternal care for known or suspected placental insufficiency, second trimester, fetus 3	Diagnosis	ICD-10-CM
O365124	Maternal care for known or suspected placental insufficiency, second trimester, fetus 4	Diagnosis	ICD-10-CM
O365125	Maternal care for known or suspected placental insufficiency, second trimester, fetus 5	Diagnosis	ICD-10-CM
O365129	Maternal care for known or suspected placental insufficiency, second trimester, other fetus	Diagnosis	ICD-10-CM
O365130	Maternal care for known or suspected placental insufficiency, third trimester, not applicable or unspecified	Diagnosis	ICD-10-CM
O365131	Maternal care for known or suspected placental insufficiency, third trimester, fetus 1	Diagnosis	ICD-10-CM
O365132	Maternal care for known or suspected placental insufficiency, third trimester, fetus 2	Diagnosis	ICD-10-CM
O365133	Maternal care for known or suspected placental insufficiency, third trimester, fetus 3	Diagnosis	ICD-10-CM
O365134	Maternal care for known or suspected placental insufficiency, third trimester, fetus 4	Diagnosis	ICD-10-CM
O365135	Maternal care for known or suspected placental insufficiency, third trimester, fetus 5	Diagnosis	ICD-10-CM
O365139	Maternal care for known or suspected placental insufficiency, third trimester, other fetus	Diagnosis	ICD-10-CM
O365910	Maternal care for other known or suspected poor fetal growth, first trimester, not applicable or unspecified	Diagnosis	ICD-10-CM
O365911	Maternal care for other known or suspected poor fetal growth, first trimester, fetus 1	Diagnosis	ICD-10-CM
O365912	Maternal care for other known or suspected poor fetal growth, first trimester, fetus 2	Diagnosis	ICD-10-CM
O365913	Maternal care for other known or suspected poor fetal growth, first trimester, fetus 3	Diagnosis	ICD-10-CM
O365914	Maternal care for other known or suspected poor fetal growth, first trimester, fetus 4	Diagnosis	ICD-10-CM
O365915	Maternal care for other known or suspected poor fetal growth, first trimester, fetus 5	Diagnosis	ICD-10-CM
O365919	Maternal care for other known or suspected poor fetal growth, first trimester, other fetus	Diagnosis	ICD-10-CM
O365920	Maternal care for other known or suspected poor fetal growth, second trimester, not applicable or unspecified	Diagnosis	ICD-10-CM
O365921	Maternal care for other known or suspected poor fetal growth, second trimester, fetus 1	Diagnosis	ICD-10-CM
O365922	Maternal care for other known or suspected poor fetal growth, second trimester, fetus 2	Diagnosis	ICD-10-CM
O365923	Maternal care for other known or suspected poor fetal growth, second trimester, fetus 3	Diagnosis	ICD-10-CM
O365924	Maternal care for other known or suspected poor fetal growth, second trimester, fetus 4	Diagnosis	ICD-10-CM
O365925	Maternal care for other known or suspected poor fetal growth, second trimester, fetus 5	Diagnosis	ICD-10-CM
O365929	Maternal care for other known or suspected poor fetal growth, second trimester, other fetus	Diagnosis	ICD-10-CM
O365930	Maternal care for other known or suspected poor fetal growth, third trimester, not applicable or unspecified	Diagnosis	ICD-10-CM
O365931	Maternal care for other known or suspected poor fetal growth, third trimester, fetus 1	Diagnosis	ICD-10-CM
O365932	Maternal care for other known or suspected poor fetal growth, third trimester, fetus 2	Diagnosis	ICD-10-CM
O365933	Maternal care for other known or suspected poor fetal growth, third trimester, fetus 3	Diagnosis	ICD-10-CM
O365934	Maternal care for other known or suspected poor fetal growth, third trimester, fetus 4	Diagnosis	ICD-10-CM
O365935	Maternal care for other known or suspected poor fetal growth, third trimester, fetus 5	Diagnosis	ICD-10-CM
O365939	Maternal care for other known or suspected poor fetal growth, third trimester, other fetus	Diagnosis	ICD-10-CM
O3661X0	Maternal care for excessive fetal growth, first trimester, not applicable or unspecified	Diagnosis	ICD-10-CM
O3661X1	Maternal care for excessive fetal growth, first trimester, fetus 1	Diagnosis	ICD-10-CM
O3661X2	Maternal care for excessive fetal growth, first trimester, fetus 2	Diagnosis	ICD-10-CM
O3661X3	Maternal care for excessive fetal growth, first trimester, fetus 3	Diagnosis	ICD-10-CM
O3661X4	Maternal care for excessive fetal growth, first trimester, fetus 4	Diagnosis	ICD-10-CM

Appendix D. List of Current Procedural Terminology, Fourth Edition (CPT-4), Healthcare Common Procedure Coding System, Level II (HCPCS), International Classification of Diseases, Tenth Revision, Clinical Modification (ICD-10-CM), and International Classification of Diseases, Tenth Revision, Procedural Coding System (ICD-10-PCS) Codes Used to Define Inclusion Criteria in this Request

Code	Description	Code Category	Code Type
03661X5	Maternal care for excessive fetal growth, first trimester, fetus 5	Diagnosis	ICD-10-CM
03661X9	Maternal care for excessive fetal growth, first trimester, other fetus	Diagnosis	ICD-10-CM
03662X0	Maternal care for excessive fetal growth, second trimester, not applicable or unspecified	Diagnosis	ICD-10-CM
03662X1	Maternal care for excessive fetal growth, second trimester, fetus 1	Diagnosis	ICD-10-CM
03662X2	Maternal care for excessive fetal growth, second trimester, fetus 2	Diagnosis	ICD-10-CM
03662X3	Maternal care for excessive fetal growth, second trimester, fetus 3	Diagnosis	ICD-10-CM
03662X4	Maternal care for excessive fetal growth, second trimester, fetus 4	Diagnosis	ICD-10-CM
03662X5	Maternal care for excessive fetal growth, second trimester, fetus 5	Diagnosis	ICD-10-CM
03662X9	Maternal care for excessive fetal growth, second trimester, other fetus	Diagnosis	ICD-10-CM
03663X0	Maternal care for excessive fetal growth, third trimester, not applicable or unspecified	Diagnosis	ICD-10-CM
03663X1	Maternal care for excessive fetal growth, third trimester, fetus 1	Diagnosis	ICD-10-CM
03663X2	Maternal care for excessive fetal growth, third trimester, fetus 2	Diagnosis	ICD-10-CM
03663X3	Maternal care for excessive fetal growth, third trimester, fetus 3	Diagnosis	ICD-10-CM
03663X4	Maternal care for excessive fetal growth, third trimester, fetus 4	Diagnosis	ICD-10-CM
03663X5	Maternal care for excessive fetal growth, third trimester, fetus 5	Diagnosis	ICD-10-CM
03663X9	Maternal care for excessive fetal growth, third trimester, other fetus	Diagnosis	ICD-10-CM
03671X0	Maternal care for viable fetus in abdominal pregnancy, first trimester, not applicable or unspecified	Diagnosis	ICD-10-CM
03671X1	Maternal care for viable fetus in abdominal pregnancy, first trimester, fetus 1	Diagnosis	ICD-10-CM
03671X2	Maternal care for viable fetus in abdominal pregnancy, first trimester, fetus 2	Diagnosis	ICD-10-CM
03671X3	Maternal care for viable fetus in abdominal pregnancy, first trimester, fetus 3	Diagnosis	ICD-10-CM
03671X4	Maternal care for viable fetus in abdominal pregnancy, first trimester, fetus 4	Diagnosis	ICD-10-CM
03671X5	Maternal care for viable fetus in abdominal pregnancy, first trimester, fetus 5	Diagnosis	ICD-10-CM
03671X9	Maternal care for viable fetus in abdominal pregnancy, first trimester, other fetus	Diagnosis	ICD-10-CM
03672X0	Maternal care for viable fetus in abdominal pregnancy, second trimester, not applicable or unspecified	Diagnosis	ICD-10-CM
03672X1	Maternal care for viable fetus in abdominal pregnancy, second trimester, fetus 1	Diagnosis	ICD-10-CM
03672X2	Maternal care for viable fetus in abdominal pregnancy, second trimester, fetus 2	Diagnosis	ICD-10-CM
03672X3	Maternal care for viable fetus in abdominal pregnancy, second trimester, fetus 3	Diagnosis	ICD-10-CM
03672X4	Maternal care for viable fetus in abdominal pregnancy, second trimester, fetus 4	Diagnosis	ICD-10-CM
03672X5	Maternal care for viable fetus in abdominal pregnancy, second trimester, fetus 5	Diagnosis	ICD-10-CM
03672X9	Maternal care for viable fetus in abdominal pregnancy, second trimester, other fetus	Diagnosis	ICD-10-CM
03673X0	Maternal care for viable fetus in abdominal pregnancy, third trimester, not applicable or unspecified	Diagnosis	ICD-10-CM
03673X1	Maternal care for viable fetus in abdominal pregnancy, third trimester, fetus 1	Diagnosis	ICD-10-CM
03673X2	Maternal care for viable fetus in abdominal pregnancy, third trimester, fetus 2	Diagnosis	ICD-10-CM
03673X3	Maternal care for viable fetus in abdominal pregnancy, third trimester, fetus 3	Diagnosis	ICD-10-CM
03673X4	Maternal care for viable fetus in abdominal pregnancy, third trimester, fetus 4	Diagnosis	ICD-10-CM
03673X5	Maternal care for viable fetus in abdominal pregnancy, third trimester, fetus 5	Diagnosis	ICD-10-CM
03673X9	Maternal care for viable fetus in abdominal pregnancy, third trimester, other fetus	Diagnosis	ICD-10-CM
0368120	Decreased fetal movements, second trimester, not applicable or unspecified	Diagnosis	ICD-10-CM
0368121	Decreased fetal movements, second trimester, fetus 1	Diagnosis	ICD-10-CM
0368122	Decreased fetal movements, second trimester, fetus 2	Diagnosis	ICD-10-CM
0368123	Decreased fetal movements, second trimester, fetus 3	Diagnosis	ICD-10-CM
0368124	Decreased fetal movements, second trimester, fetus 4	Diagnosis	ICD-10-CM
0368125	Decreased fetal movements, second trimester, fetus 5	Diagnosis	ICD-10-CM
0368129	Decreased fetal movements, second trimester, other fetus	Diagnosis	ICD-10-CM
0368130	Decreased fetal movements, third trimester, not applicable or unspecified	Diagnosis	ICD-10-CM
0368131	Decreased fetal movements, third trimester, fetus 1	Diagnosis	ICD-10-CM
0368132	Decreased fetal movements, third trimester, fetus 2	Diagnosis	ICD-10-CM
0368133	Decreased fetal movements, third trimester, fetus 3	Diagnosis	ICD-10-CM
0368134	Decreased fetal movements, third trimester, fetus 4	Diagnosis	ICD-10-CM
0368135	Decreased fetal movements, third trimester, fetus 5	Diagnosis	ICD-10-CM
0368139	Decreased fetal movements, third trimester, other fetus	Diagnosis	ICD-10-CM
0368210	Fetal anemia and thrombocytopenia, first trimester, not applicable or unspecified	Diagnosis	ICD-10-CM
0368211	Fetal anemia and thrombocytopenia, first trimester, fetus 1	Diagnosis	ICD-10-CM

Appendix D. List of Current Procedural Terminology, Fourth Edition (CPT-4), Healthcare Common Procedure Coding System, Level II (HCPCS), International Classification of Diseases, Tenth Revision, Clinical Modification (ICD-10-CM), and International Classification of Diseases, Tenth Revision, Procedural Coding System (ICD-10-PCS) Codes Used to Define Inclusion Criteria in this Request

Code	Description	Code Category	Code Type
O368212	Fetal anemia and thrombocytopenia, first trimester, fetus 2	Diagnosis	ICD-10-CM
O368213	Fetal anemia and thrombocytopenia, first trimester, fetus 3	Diagnosis	ICD-10-CM
O368214	Fetal anemia and thrombocytopenia, first trimester, fetus 4	Diagnosis	ICD-10-CM
O368215	Fetal anemia and thrombocytopenia, first trimester, fetus 5	Diagnosis	ICD-10-CM
O368219	Fetal anemia and thrombocytopenia, first trimester, other fetus	Diagnosis	ICD-10-CM
O368220	Fetal anemia and thrombocytopenia, second trimester, not applicable or unspecified	Diagnosis	ICD-10-CM
O368221	Fetal anemia and thrombocytopenia, second trimester, fetus 1	Diagnosis	ICD-10-CM
O368222	Fetal anemia and thrombocytopenia, second trimester, fetus 2	Diagnosis	ICD-10-CM
O368223	Fetal anemia and thrombocytopenia, second trimester, fetus 3	Diagnosis	ICD-10-CM
O368224	Fetal anemia and thrombocytopenia, second trimester, fetus 4	Diagnosis	ICD-10-CM
O368225	Fetal anemia and thrombocytopenia, second trimester, fetus 5	Diagnosis	ICD-10-CM
O368229	Fetal anemia and thrombocytopenia, second trimester, other fetus	Diagnosis	ICD-10-CM
O368230	Fetal anemia and thrombocytopenia, third trimester, not applicable or unspecified	Diagnosis	ICD-10-CM
O368231	Fetal anemia and thrombocytopenia, third trimester, fetus 1	Diagnosis	ICD-10-CM
O368232	Fetal anemia and thrombocytopenia, third trimester, fetus 2	Diagnosis	ICD-10-CM
O368233	Fetal anemia and thrombocytopenia, third trimester, fetus 3	Diagnosis	ICD-10-CM
O368234	Fetal anemia and thrombocytopenia, third trimester, fetus 4	Diagnosis	ICD-10-CM
O368235	Fetal anemia and thrombocytopenia, third trimester, fetus 5	Diagnosis	ICD-10-CM
O368239	Fetal anemia and thrombocytopenia, third trimester, other fetus	Diagnosis	ICD-10-CM
O368310	Maternal care for abnormalities of the fetal heart rate or rhythm, first trimester, not applicable or unspecified	Diagnosis	ICD-10-CM
O368311	Maternal care for abnormalities of the fetal heart rate or rhythm, first trimester, fetus 1	Diagnosis	ICD-10-CM
O368312	Maternal care for abnormalities of the fetal heart rate or rhythm, first trimester, fetus 2	Diagnosis	ICD-10-CM
O368313	Maternal care for abnormalities of the fetal heart rate or rhythm, first trimester, fetus 3	Diagnosis	ICD-10-CM
O368314	Maternal care for abnormalities of the fetal heart rate or rhythm, first trimester, fetus 4	Diagnosis	ICD-10-CM
O368315	Maternal care for abnormalities of the fetal heart rate or rhythm, first trimester, fetus 5	Diagnosis	ICD-10-CM
O368320	Maternal care for abnormalities of the fetal heart rate or rhythm, second trimester, not applicable or unspecified	Diagnosis	ICD-10-CM
O368321	Maternal care for abnormalities of the fetal heart rate or rhythm, second trimester, fetus 1	Diagnosis	ICD-10-CM
O368322	Maternal care for abnormalities of the fetal heart rate or rhythm, second trimester, fetus 2	Diagnosis	ICD-10-CM
O368323	Maternal care for abnormalities of the fetal heart rate or rhythm, second trimester, fetus 3	Diagnosis	ICD-10-CM
O368324	Maternal care for abnormalities of the fetal heart rate or rhythm, second trimester, fetus 4	Diagnosis	ICD-10-CM
O368325	Maternal care for abnormalities of the fetal heart rate or rhythm, second trimester, fetus 5	Diagnosis	ICD-10-CM
O368329	Maternal care for abnormalities of the fetal heart rate or rhythm, second trimester, other fetus	Diagnosis	ICD-10-CM
O368330	Maternal care for abnormalities of the fetal heart rate or rhythm, third trimester, not applicable or unspecified	Diagnosis	ICD-10-CM
O368331	Maternal care for abnormalities of the fetal heart rate or rhythm, third trimester, fetus 1	Diagnosis	ICD-10-CM
O368332	Maternal care for abnormalities of the fetal heart rate or rhythm, third trimester, fetus 2	Diagnosis	ICD-10-CM
O368333	Maternal care for abnormalities of the fetal heart rate or rhythm, third trimester, fetus 3	Diagnosis	ICD-10-CM
O368334	Maternal care for abnormalities of the fetal heart rate or rhythm, third trimester, fetus 4	Diagnosis	ICD-10-CM
O368335	Maternal care for abnormalities of the fetal heart rate or rhythm, third trimester, fetus 5	Diagnosis	ICD-10-CM
O368339	Maternal care for abnormalities of the fetal heart rate or rhythm, third trimester, other fetus	Diagnosis	ICD-10-CM
O368910	Maternal care for other specified fetal problems, first trimester, not applicable or unspecified	Diagnosis	ICD-10-CM
O368911	Maternal care for other specified fetal problems, first trimester, fetus 1	Diagnosis	ICD-10-CM
O368912	Maternal care for other specified fetal problems, first trimester, fetus 2	Diagnosis	ICD-10-CM
O368913	Maternal care for other specified fetal problems, first trimester, fetus 3	Diagnosis	ICD-10-CM
O368914	Maternal care for other specified fetal problems, first trimester, fetus 4	Diagnosis	ICD-10-CM
O368915	Maternal care for other specified fetal problems, first trimester, fetus 5	Diagnosis	ICD-10-CM
O368919	Maternal care for other specified fetal problems, first trimester, other fetus	Diagnosis	ICD-10-CM
O368920	Maternal care for other specified fetal problems, second trimester, not applicable or unspecified	Diagnosis	ICD-10-CM
O368921	Maternal care for other specified fetal problems, second trimester, fetus 1	Diagnosis	ICD-10-CM
O368922	Maternal care for other specified fetal problems, second trimester, fetus 2	Diagnosis	ICD-10-CM
O368923	Maternal care for other specified fetal problems, second trimester, fetus 3	Diagnosis	ICD-10-CM
O368924	Maternal care for other specified fetal problems, second trimester, fetus 4	Diagnosis	ICD-10-CM
O368925	Maternal care for other specified fetal problems, second trimester, fetus 5	Diagnosis	ICD-10-CM
O368929	Maternal care for other specified fetal problems, second trimester, other fetus	Diagnosis	ICD-10-CM

Appendix D. List of Current Procedural Terminology, Fourth Edition (CPT-4), Healthcare Common Procedure Coding System, Level II (HCPCS), International Classification of Diseases, Tenth Revision, Clinical Modification (ICD-10-CM), and International Classification of Diseases, Tenth Revision, Procedural Coding System (ICD-10-PCS) Codes Used to Define Inclusion Criteria in this Request

Code	Description	Code Category	Code Type
O368930	Maternal care for other specified fetal problems, third trimester, not applicable or unspecified	Diagnosis	ICD-10-CM
O368931	Maternal care for other specified fetal problems, third trimester, fetus 1	Diagnosis	ICD-10-CM
O368932	Maternal care for other specified fetal problems, third trimester, fetus 2	Diagnosis	ICD-10-CM
O368933	Maternal care for other specified fetal problems, third trimester, fetus 3	Diagnosis	ICD-10-CM
O368934	Maternal care for other specified fetal problems, third trimester, fetus 4	Diagnosis	ICD-10-CM
O368935	Maternal care for other specified fetal problems, third trimester, fetus 5	Diagnosis	ICD-10-CM
O368939	Maternal care for other specified fetal problems, third trimester, other fetus	Diagnosis	ICD-10-CM
O3691X0	Maternal care for fetal problem, unspecified, first trimester, not applicable or unspecified	Diagnosis	ICD-10-CM
O3691X1	Maternal care for fetal problem, unspecified, first trimester, fetus 1	Diagnosis	ICD-10-CM
O3691X2	Maternal care for fetal problem, unspecified, first trimester, fetus 2	Diagnosis	ICD-10-CM
O3691X3	Maternal care for fetal problem, unspecified, first trimester, fetus 3	Diagnosis	ICD-10-CM
O3691X4	Maternal care for fetal problem, unspecified, first trimester, fetus 4	Diagnosis	ICD-10-CM
O3691X5	Maternal care for fetal problem, unspecified, first trimester, fetus 5	Diagnosis	ICD-10-CM
O3691X9	Maternal care for fetal problem, unspecified, first trimester, other fetus	Diagnosis	ICD-10-CM
O3692X0	Maternal care for fetal problem, unspecified, second trimester, not applicable or unspecified	Diagnosis	ICD-10-CM
O3692X1	Maternal care for fetal problem, unspecified, second trimester, fetus 1	Diagnosis	ICD-10-CM
O3692X2	Maternal care for fetal problem, unspecified, second trimester, fetus 2	Diagnosis	ICD-10-CM
O3692X3	Maternal care for fetal problem, unspecified, second trimester, fetus 3	Diagnosis	ICD-10-CM
O3692X4	Maternal care for fetal problem, unspecified, second trimester, fetus 4	Diagnosis	ICD-10-CM
O3692X5	Maternal care for fetal problem, unspecified, second trimester, fetus 5	Diagnosis	ICD-10-CM
O3692X9	Maternal care for fetal problem, unspecified, second trimester, other fetus	Diagnosis	ICD-10-CM
O3693X0	Maternal care for fetal problem, unspecified, third trimester, not applicable or unspecified	Diagnosis	ICD-10-CM
O3693X1	Maternal care for fetal problem, unspecified, third trimester, fetus 1	Diagnosis	ICD-10-CM
O3693X2	Maternal care for fetal problem, unspecified, third trimester, fetus 2	Diagnosis	ICD-10-CM
O3693X3	Maternal care for fetal problem, unspecified, third trimester, fetus 3	Diagnosis	ICD-10-CM
O3693X4	Maternal care for fetal problem, unspecified, third trimester, fetus 4	Diagnosis	ICD-10-CM
O3693X5	Maternal care for fetal problem, unspecified, third trimester, fetus 5	Diagnosis	ICD-10-CM
O3693X9	Maternal care for fetal problem, unspecified, third trimester, other fetus	Diagnosis	ICD-10-CM
O401XX0	Polyhydramnios, first trimester, not applicable or unspecified	Diagnosis	ICD-10-CM
O401XX1	Polyhydramnios, first trimester, fetus 1	Diagnosis	ICD-10-CM
O401XX2	Polyhydramnios, first trimester, fetus 2	Diagnosis	ICD-10-CM
O401XX3	Polyhydramnios, first trimester, fetus 3	Diagnosis	ICD-10-CM
O401XX4	Polyhydramnios, first trimester, fetus 4	Diagnosis	ICD-10-CM
O401XX5	Polyhydramnios, first trimester, fetus 5	Diagnosis	ICD-10-CM
O401XX9	Polyhydramnios, first trimester, other fetus	Diagnosis	ICD-10-CM
O402XX0	Polyhydramnios, second trimester, not applicable or unspecified	Diagnosis	ICD-10-CM
O402XX1	Polyhydramnios, second trimester, fetus 1	Diagnosis	ICD-10-CM
O402XX2	Polyhydramnios, second trimester, fetus 2	Diagnosis	ICD-10-CM
O402XX3	Polyhydramnios, second trimester, fetus 3	Diagnosis	ICD-10-CM
O402XX4	Polyhydramnios, second trimester, fetus 4	Diagnosis	ICD-10-CM
O402XX5	Polyhydramnios, second trimester, fetus 5	Diagnosis	ICD-10-CM
O402XX9	Polyhydramnios, second trimester, other fetus	Diagnosis	ICD-10-CM
O403XX0	Polyhydramnios, third trimester, not applicable or unspecified	Diagnosis	ICD-10-CM
O403XX1	Polyhydramnios, third trimester, fetus 1	Diagnosis	ICD-10-CM
O403XX2	Polyhydramnios, third trimester, fetus 2	Diagnosis	ICD-10-CM
O403XX3	Polyhydramnios, third trimester, fetus 3	Diagnosis	ICD-10-CM
O403XX4	Polyhydramnios, third trimester, fetus 4	Diagnosis	ICD-10-CM
O403XX5	Polyhydramnios, third trimester, fetus 5	Diagnosis	ICD-10-CM
O403XX9	Polyhydramnios, third trimester, other fetus	Diagnosis	ICD-10-CM
O4101X0	Oligohydramnios, first trimester, not applicable or unspecified	Diagnosis	ICD-10-CM
O4101X1	Oligohydramnios, first trimester, fetus 1	Diagnosis	ICD-10-CM
O4101X2	Oligohydramnios, first trimester, fetus 2	Diagnosis	ICD-10-CM
O4101X3	Oligohydramnios, first trimester, fetus 3	Diagnosis	ICD-10-CM

Appendix D. List of Current Procedural Terminology, Fourth Edition (CPT-4), Healthcare Common Procedure Coding System, Level II (HCPCS), International Classification of Diseases, Tenth Revision, Clinical Modification (ICD-10-CM), and International Classification of Diseases, Tenth Revision, Procedural Coding System (ICD-10-PCS) Codes Used to Define Inclusion Criteria in this Request

Code	Description	Code Category	Code Type
O4101X4	Oligohydramnios, first trimester, fetus 4	Diagnosis	ICD-10-CM
O4101X5	Oligohydramnios, first trimester, fetus 5	Diagnosis	ICD-10-CM
O4101X9	Oligohydramnios, first trimester, other fetus	Diagnosis	ICD-10-CM
O4102X0	Oligohydramnios, second trimester, not applicable or unspecified	Diagnosis	ICD-10-CM
O4102X1	Oligohydramnios, second trimester, fetus 1	Diagnosis	ICD-10-CM
O4102X2	Oligohydramnios, second trimester, fetus 2	Diagnosis	ICD-10-CM
O4102X3	Oligohydramnios, second trimester, fetus 3	Diagnosis	ICD-10-CM
O4102X4	Oligohydramnios, second trimester, fetus 4	Diagnosis	ICD-10-CM
O4102X5	Oligohydramnios, second trimester, fetus 5	Diagnosis	ICD-10-CM
O4102X9	Oligohydramnios, second trimester, other fetus	Diagnosis	ICD-10-CM
O4103X0	Oligohydramnios, third trimester, not applicable or unspecified	Diagnosis	ICD-10-CM
O4103X1	Oligohydramnios, third trimester, fetus 1	Diagnosis	ICD-10-CM
O4103X2	Oligohydramnios, third trimester, fetus 2	Diagnosis	ICD-10-CM
O4103X3	Oligohydramnios, third trimester, fetus 3	Diagnosis	ICD-10-CM
O4103X4	Oligohydramnios, third trimester, fetus 4	Diagnosis	ICD-10-CM
O4103X5	Oligohydramnios, third trimester, fetus 5	Diagnosis	ICD-10-CM
O4103X9	Oligohydramnios, third trimester, other fetus	Diagnosis	ICD-10-CM
O411010	Infection of amniotic sac and membranes, unspecified, first trimester, not applicable or unspecified	Diagnosis	ICD-10-CM
O411011	Infection of amniotic sac and membranes, unspecified, first trimester, fetus 1	Diagnosis	ICD-10-CM
O411012	Infection of amniotic sac and membranes, unspecified, first trimester, fetus 2	Diagnosis	ICD-10-CM
O411013	Infection of amniotic sac and membranes, unspecified, first trimester, fetus 3	Diagnosis	ICD-10-CM
O411014	Infection of amniotic sac and membranes, unspecified, first trimester, fetus 4	Diagnosis	ICD-10-CM
O411015	Infection of amniotic sac and membranes, unspecified, first trimester, fetus 5	Diagnosis	ICD-10-CM
O411019	Infection of amniotic sac and membranes, unspecified, first trimester, other fetus	Diagnosis	ICD-10-CM
O411020	Infection of amniotic sac and membranes, unspecified, second trimester, not applicable or unspecified	Diagnosis	ICD-10-CM
O411021	Infection of amniotic sac and membranes, unspecified, second trimester, fetus 1	Diagnosis	ICD-10-CM
O411022	Infection of amniotic sac and membranes, unspecified, second trimester, fetus 2	Diagnosis	ICD-10-CM
O411023	Infection of amniotic sac and membranes, unspecified, second trimester, fetus 3	Diagnosis	ICD-10-CM
O411024	Infection of amniotic sac and membranes, unspecified, second trimester, fetus 4	Diagnosis	ICD-10-CM
O411025	Infection of amniotic sac and membranes, unspecified, second trimester, fetus 5	Diagnosis	ICD-10-CM
O411029	Infection of amniotic sac and membranes, unspecified, second trimester, other fetus	Diagnosis	ICD-10-CM
O411030	Infection of amniotic sac and membranes, unspecified, third trimester, not applicable or unspecified	Diagnosis	ICD-10-CM
O411031	Infection of amniotic sac and membranes, unspecified, third trimester, fetus 1	Diagnosis	ICD-10-CM
O411032	Infection of amniotic sac and membranes, unspecified, third trimester, fetus 2	Diagnosis	ICD-10-CM
O411033	Infection of amniotic sac and membranes, unspecified, third trimester, fetus 3	Diagnosis	ICD-10-CM
O411034	Infection of amniotic sac and membranes, unspecified, third trimester, fetus 4	Diagnosis	ICD-10-CM
O411035	Infection of amniotic sac and membranes, unspecified, third trimester, fetus 5	Diagnosis	ICD-10-CM
O411039	Infection of amniotic sac and membranes, unspecified, third trimester, other fetus	Diagnosis	ICD-10-CM
O411210	Chorioamnionitis, first trimester, not applicable or unspecified	Diagnosis	ICD-10-CM
O411211	Chorioamnionitis, first trimester, fetus 1	Diagnosis	ICD-10-CM
O411212	Chorioamnionitis, first trimester, fetus 2	Diagnosis	ICD-10-CM
O411213	Chorioamnionitis, first trimester, fetus 3	Diagnosis	ICD-10-CM
O411214	Chorioamnionitis, first trimester, fetus 4	Diagnosis	ICD-10-CM
O411215	Chorioamnionitis, first trimester, fetus 5	Diagnosis	ICD-10-CM
O411219	Chorioamnionitis, first trimester, other fetus	Diagnosis	ICD-10-CM
O411220	Chorioamnionitis, second trimester, not applicable or unspecified	Diagnosis	ICD-10-CM
O411221	Chorioamnionitis, second trimester, fetus 1	Diagnosis	ICD-10-CM
O411222	Chorioamnionitis, second trimester, fetus 2	Diagnosis	ICD-10-CM
O411223	Chorioamnionitis, second trimester, fetus 3	Diagnosis	ICD-10-CM
O411224	Chorioamnionitis, second trimester, fetus 4	Diagnosis	ICD-10-CM
O411225	Chorioamnionitis, second trimester, fetus 5	Diagnosis	ICD-10-CM
O411229	Chorioamnionitis, second trimester, other fetus	Diagnosis	ICD-10-CM
O411230	Chorioamnionitis, third trimester, not applicable or unspecified	Diagnosis	ICD-10-CM

Appendix D. List of Current Procedural Terminology, Fourth Edition (CPT-4), Healthcare Common Procedure Coding System, Level II (HCPCS), International Classification of Diseases, Tenth Revision, Clinical Modification (ICD-10-CM), and International Classification of Diseases, Tenth Revision, Procedural Coding System (ICD-10-PCS) Codes Used to Define Inclusion Criteria in this Request

Code	Description	Code Category	Code Type
O411231	Chorioamnionitis, third trimester, fetus 1	Diagnosis	ICD-10-CM
O411232	Chorioamnionitis, third trimester, fetus 2	Diagnosis	ICD-10-CM
O411233	Chorioamnionitis, third trimester, fetus 3	Diagnosis	ICD-10-CM
O411234	Chorioamnionitis, third trimester, fetus 4	Diagnosis	ICD-10-CM
O411235	Chorioamnionitis, third trimester, fetus 5	Diagnosis	ICD-10-CM
O411239	Chorioamnionitis, third trimester, other fetus	Diagnosis	ICD-10-CM
O411410	Placentitis, first trimester, not applicable or unspecified	Diagnosis	ICD-10-CM
O411411	Placentitis, first trimester, fetus 1	Diagnosis	ICD-10-CM
O411412	Placentitis, first trimester, fetus 2	Diagnosis	ICD-10-CM
O411413	Placentitis, first trimester, fetus 3	Diagnosis	ICD-10-CM
O411414	Placentitis, first trimester, fetus 4	Diagnosis	ICD-10-CM
O411415	Placentitis, first trimester, fetus 5	Diagnosis	ICD-10-CM
O411419	Placentitis, first trimester, other fetus	Diagnosis	ICD-10-CM
O411420	Placentitis, second trimester, not applicable or unspecified	Diagnosis	ICD-10-CM
O411421	Placentitis, second trimester, fetus 1	Diagnosis	ICD-10-CM
O411422	Placentitis, second trimester, fetus 2	Diagnosis	ICD-10-CM
O411423	Placentitis, second trimester, fetus 3	Diagnosis	ICD-10-CM
O411424	Placentitis, second trimester, fetus 4	Diagnosis	ICD-10-CM
O411425	Placentitis, second trimester, fetus 5	Diagnosis	ICD-10-CM
O411429	Placentitis, second trimester, other fetus	Diagnosis	ICD-10-CM
O411430	Placentitis, third trimester, not applicable or unspecified	Diagnosis	ICD-10-CM
O411431	Placentitis, third trimester, fetus 1	Diagnosis	ICD-10-CM
O411432	Placentitis, third trimester, fetus 2	Diagnosis	ICD-10-CM
O411433	Placentitis, third trimester, fetus 3	Diagnosis	ICD-10-CM
O411434	Placentitis, third trimester, fetus 4	Diagnosis	ICD-10-CM
O411435	Placentitis, third trimester, fetus 5	Diagnosis	ICD-10-CM
O411439	Placentitis, third trimester, other fetus	Diagnosis	ICD-10-CM
O418X10	Other specified disorders of amniotic fluid and membranes, first trimester, not applicable or unspecified	Diagnosis	ICD-10-CM
O418X11	Other specified disorders of amniotic fluid and membranes, first trimester, fetus 1	Diagnosis	ICD-10-CM
O418X12	Other specified disorders of amniotic fluid and membranes, first trimester, fetus 2	Diagnosis	ICD-10-CM
O418X13	Other specified disorders of amniotic fluid and membranes, first trimester, fetus 3	Diagnosis	ICD-10-CM
O418X14	Other specified disorders of amniotic fluid and membranes, first trimester, fetus 4	Diagnosis	ICD-10-CM
O418X15	Other specified disorders of amniotic fluid and membranes, first trimester, fetus 5	Diagnosis	ICD-10-CM
O418X19	Other specified disorders of amniotic fluid and membranes, first trimester, other fetus	Diagnosis	ICD-10-CM
O418X20	Other specified disorders of amniotic fluid and membranes, second trimester, not applicable or unspecified	Diagnosis	ICD-10-CM
O418X21	Other specified disorders of amniotic fluid and membranes, second trimester, fetus 1	Diagnosis	ICD-10-CM
O418X22	Other specified disorders of amniotic fluid and membranes, second trimester, fetus 2	Diagnosis	ICD-10-CM
O418X23	Other specified disorders of amniotic fluid and membranes, second trimester, fetus 3	Diagnosis	ICD-10-CM
O418X24	Other specified disorders of amniotic fluid and membranes, second trimester, fetus 4	Diagnosis	ICD-10-CM
O418X25	Other specified disorders of amniotic fluid and membranes, second trimester, fetus 5	Diagnosis	ICD-10-CM
O418X29	Other specified disorders of amniotic fluid and membranes, second trimester, other fetus	Diagnosis	ICD-10-CM
O418X30	Other specified disorders of amniotic fluid and membranes, third trimester, not applicable or unspecified	Diagnosis	ICD-10-CM
O418X31	Other specified disorders of amniotic fluid and membranes, third trimester, fetus 1	Diagnosis	ICD-10-CM
O418X32	Other specified disorders of amniotic fluid and membranes, third trimester, fetus 2	Diagnosis	ICD-10-CM
O418X33	Other specified disorders of amniotic fluid and membranes, third trimester, fetus 3	Diagnosis	ICD-10-CM
O418X34	Other specified disorders of amniotic fluid and membranes, third trimester, fetus 4	Diagnosis	ICD-10-CM
O418X35	Other specified disorders of amniotic fluid and membranes, third trimester, fetus 5	Diagnosis	ICD-10-CM
O418X39	Other specified disorders of amniotic fluid and membranes, third trimester, other fetus	Diagnosis	ICD-10-CM
O4191X0	Disorder of amniotic fluid and membranes, unspecified, first trimester, not applicable or unspecified	Diagnosis	ICD-10-CM
O4191X1	Disorder of amniotic fluid and membranes, unspecified, first trimester, fetus 1	Diagnosis	ICD-10-CM
O4191X2	Disorder of amniotic fluid and membranes, unspecified, first trimester, fetus 2	Diagnosis	ICD-10-CM
O4191X3	Disorder of amniotic fluid and membranes, unspecified, first trimester, fetus 3	Diagnosis	ICD-10-CM
O4191X4	Disorder of amniotic fluid and membranes, unspecified, first trimester, fetus 4	Diagnosis	ICD-10-CM

Appendix D. List of Current Procedural Terminology, Fourth Edition (CPT-4), Healthcare Common Procedure Coding System, Level II (HCPCS), International Classification of Diseases, Tenth Revision, Clinical Modification (ICD-10-CM), and International Classification of Diseases, Tenth Revision, Procedural Coding System (ICD-10-PCS) Codes Used to Define Inclusion Criteria in this Request

Code	Description	Code Category	Code Type
O4191X5	Disorder of amniotic fluid and membranes, unspecified, first trimester, fetus 5	Diagnosis	ICD-10-CM
O4191X9	Disorder of amniotic fluid and membranes, unspecified, first trimester, other fetus	Diagnosis	ICD-10-CM
O4192X0	Disorder of amniotic fluid and membranes, unspecified, second trimester, not applicable or unspecified	Diagnosis	ICD-10-CM
O4192X1	Disorder of amniotic fluid and membranes, unspecified, second trimester, fetus 1	Diagnosis	ICD-10-CM
O4192X2	Disorder of amniotic fluid and membranes, unspecified, second trimester, fetus 2	Diagnosis	ICD-10-CM
O4192X3	Disorder of amniotic fluid and membranes, unspecified, second trimester, fetus 3	Diagnosis	ICD-10-CM
O4192X4	Disorder of amniotic fluid and membranes, unspecified, second trimester, fetus 4	Diagnosis	ICD-10-CM
O4192X5	Disorder of amniotic fluid and membranes, unspecified, second trimester, fetus 5	Diagnosis	ICD-10-CM
O4192X9	Disorder of amniotic fluid and membranes, unspecified, second trimester, other fetus	Diagnosis	ICD-10-CM
O4193X0	Disorder of amniotic fluid and membranes, unspecified, third trimester, not applicable or unspecified	Diagnosis	ICD-10-CM
O4193X1	Disorder of amniotic fluid and membranes, unspecified, third trimester, fetus 1	Diagnosis	ICD-10-CM
O4193X2	Disorder of amniotic fluid and membranes, unspecified, third trimester, fetus 2	Diagnosis	ICD-10-CM
O4193X3	Disorder of amniotic fluid and membranes, unspecified, third trimester, fetus 3	Diagnosis	ICD-10-CM
O4193X4	Disorder of amniotic fluid and membranes, unspecified, third trimester, fetus 4	Diagnosis	ICD-10-CM
O4193X5	Disorder of amniotic fluid and membranes, unspecified, third trimester, fetus 5	Diagnosis	ICD-10-CM
O4193X9	Disorder of amniotic fluid and membranes, unspecified, third trimester, other fetus	Diagnosis	ICD-10-CM
O42011	Preterm premature rupture of membranes, onset of labor within 24 hours of rupture, first trimester	Diagnosis	ICD-10-CM
O42012	Preterm premature rupture of membranes, onset of labor within 24 hours of rupture, second trimester	Diagnosis	ICD-10-CM
O42013	Preterm premature rupture of membranes, onset of labor within 24 hours of rupture, third trimester	Diagnosis	ICD-10-CM
O42019	Preterm premature rupture of membranes, onset of labor within 24 hours of rupture, unspecified trimester	Diagnosis	ICD-10-CM
O4202	Full-term premature rupture of membranes, onset of labor within 24 hours of rupture	Diagnosis	ICD-10-CM
O42111	Preterm premature rupture of membranes, onset of labor more than 24 hours following rupture, first trimester	Diagnosis	ICD-10-CM
O42112	Preterm premature rupture of membranes, onset of labor more than 24 hours following rupture, second trimester	Diagnosis	ICD-10-CM
O42113	Preterm premature rupture of membranes, onset of labor more than 24 hours following rupture, third trimester	Diagnosis	ICD-10-CM
O42119	Preterm premature rupture of membranes, onset of labor more than 24 hours following rupture, unspecified trimester	Diagnosis	ICD-10-CM
O4212	Full-term premature rupture of membranes, onset of labor more than 24 hours following rupture	Diagnosis	ICD-10-CM
O42911	Preterm premature rupture of membranes, unspecified as to length of time between rupture and onset of labor, first trimester	Diagnosis	ICD-10-CM
O42912	Preterm premature rupture of membranes, unspecified as to length of time between rupture and onset of labor, second trimester	Diagnosis	ICD-10-CM
O42913	Preterm premature rupture of membranes, unspecified as to length of time between rupture and onset of labor, third trimester	Diagnosis	ICD-10-CM
O42919	Preterm premature rupture of membranes, unspecified as to length of time between rupture and onset of labor, unspecified trimester	Diagnosis	ICD-10-CM
O4292	Full-term premature rupture of membranes, unspecified as to length of time between rupture and onset of labor	Diagnosis	ICD-10-CM
O43011	Fetomaternal placental transfusion syndrome, first trimester	Diagnosis	ICD-10-CM
O43012	Fetomaternal placental transfusion syndrome, second trimester	Diagnosis	ICD-10-CM
O43013	Fetomaternal placental transfusion syndrome, third trimester	Diagnosis	ICD-10-CM
O43021	Fetus-to-fetus placental transfusion syndrome, first trimester	Diagnosis	ICD-10-CM
O43022	Fetus-to-fetus placental transfusion syndrome, second trimester	Diagnosis	ICD-10-CM
O43023	Fetus-to-fetus placental transfusion syndrome, third trimester	Diagnosis	ICD-10-CM
O43101	Malformation of placenta, unspecified, first trimester	Diagnosis	ICD-10-CM
O43102	Malformation of placenta, unspecified, second trimester	Diagnosis	ICD-10-CM
O43103	Malformation of placenta, unspecified, third trimester	Diagnosis	ICD-10-CM
O43111	Circumvallate placenta, first trimester	Diagnosis	ICD-10-CM
O43112	Circumvallate placenta, second trimester	Diagnosis	ICD-10-CM
O43113	Circumvallate placenta, third trimester	Diagnosis	ICD-10-CM
O43121	Velamentous insertion of umbilical cord, first trimester	Diagnosis	ICD-10-CM
O43122	Velamentous insertion of umbilical cord, second trimester	Diagnosis	ICD-10-CM
O43123	Velamentous insertion of umbilical cord, third trimester	Diagnosis	ICD-10-CM
O43191	Other malformation of placenta, first trimester	Diagnosis	ICD-10-CM
O43192	Other malformation of placenta, second trimester	Diagnosis	ICD-10-CM
O43193	Other malformation of placenta, third trimester	Diagnosis	ICD-10-CM
O43211	Placenta accreta, first trimester	Diagnosis	ICD-10-CM
O43212	Placenta accreta, second trimester	Diagnosis	ICD-10-CM
O43213	Placenta accreta, third trimester	Diagnosis	ICD-10-CM
O43221	Placenta increta, first trimester	Diagnosis	ICD-10-CM

Appendix D. List of Current Procedural Terminology, Fourth Edition (CPT-4), Healthcare Common Procedure Coding System, Level II (HCPCS), International Classification of Diseases, Tenth Revision, Clinical Modification (ICD-10-CM), and International Classification of Diseases, Tenth Revision, Procedural Coding System (ICD-10-PCS) Codes Used to Define Inclusion Criteria in this Request

Code	Description	Code Category	Code Type
O43222	Placenta increta, second trimester	Diagnosis	ICD-10-CM
O43223	Placenta increta, third trimester	Diagnosis	ICD-10-CM
O43231	Placenta percreta, first trimester	Diagnosis	ICD-10-CM
O43232	Placenta percreta, second trimester	Diagnosis	ICD-10-CM
O43233	Placenta percreta, third trimester	Diagnosis	ICD-10-CM
O43811	Placental infarction, first trimester	Diagnosis	ICD-10-CM
O43812	Placental infarction, second trimester	Diagnosis	ICD-10-CM
O43813	Placental infarction, third trimester	Diagnosis	ICD-10-CM
O43891	Other placental disorders, first trimester	Diagnosis	ICD-10-CM
O43892	Other placental disorders, second trimester	Diagnosis	ICD-10-CM
O43893	Other placental disorders, third trimester	Diagnosis	ICD-10-CM
O4391	Unspecified placental disorder, first trimester	Diagnosis	ICD-10-CM
O4392	Unspecified placental disorder, second trimester	Diagnosis	ICD-10-CM
O4393	Unspecified placental disorder, third trimester	Diagnosis	ICD-10-CM
O4401	Complete placenta previa NOS or without hemorrhage, first trimester	Diagnosis	ICD-10-CM
O4402	Complete placenta previa NOS or without hemorrhage, second trimester	Diagnosis	ICD-10-CM
O4403	Complete placenta previa NOS or without hemorrhage, third trimester	Diagnosis	ICD-10-CM
O4411	Complete placenta previa with hemorrhage, first trimester	Diagnosis	ICD-10-CM
O4412	Complete placenta previa with hemorrhage, second trimester	Diagnosis	ICD-10-CM
O4413	Complete placenta previa with hemorrhage, third trimester	Diagnosis	ICD-10-CM
O4421	Partial placenta previa NOS or without hemorrhage, first trimester	Diagnosis	ICD-10-CM
O4422	Partial placenta previa NOS or without hemorrhage, second trimester	Diagnosis	ICD-10-CM
O4423	Partial placenta previa NOS or without hemorrhage, third trimester	Diagnosis	ICD-10-CM
O4431	Partial placenta previa with hemorrhage, first trimester	Diagnosis	ICD-10-CM
O4432	Partial placenta previa with hemorrhage, second trimester	Diagnosis	ICD-10-CM
O4433	Partial placenta previa with hemorrhage, third trimester	Diagnosis	ICD-10-CM
O4441	Low lying placenta NOS or without hemorrhage, first trimester	Diagnosis	ICD-10-CM
O4442	Low lying placenta NOS or without hemorrhage, second trimester	Diagnosis	ICD-10-CM
O4443	Low lying placenta NOS or without hemorrhage, third trimester	Diagnosis	ICD-10-CM
O4451	Low lying placenta with hemorrhage, first trimester	Diagnosis	ICD-10-CM
O4452	Low lying placenta with hemorrhage, second trimester	Diagnosis	ICD-10-CM
O4453	Low lying placenta with hemorrhage, third trimester	Diagnosis	ICD-10-CM
O45001	Premature separation of placenta with coagulation defect, unspecified, first trimester	Diagnosis	ICD-10-CM
O45002	Premature separation of placenta with coagulation defect, unspecified, second trimester	Diagnosis	ICD-10-CM
O45003	Premature separation of placenta with coagulation defect, unspecified, third trimester	Diagnosis	ICD-10-CM
O45011	Premature separation of placenta with afibrinogenemia, first trimester	Diagnosis	ICD-10-CM
O45012	Premature separation of placenta with afibrinogenemia, second trimester	Diagnosis	ICD-10-CM
O45013	Premature separation of placenta with afibrinogenemia, third trimester	Diagnosis	ICD-10-CM
O45021	Premature separation of placenta with disseminated intravascular coagulation, first trimester	Diagnosis	ICD-10-CM
O45022	Premature separation of placenta with disseminated intravascular coagulation, second trimester	Diagnosis	ICD-10-CM
O45023	Premature separation of placenta with disseminated intravascular coagulation, third trimester	Diagnosis	ICD-10-CM
O45091	Premature separation of placenta with other coagulation defect, first trimester	Diagnosis	ICD-10-CM
O45092	Premature separation of placenta with other coagulation defect, second trimester	Diagnosis	ICD-10-CM
O45093	Premature separation of placenta with other coagulation defect, third trimester	Diagnosis	ICD-10-CM
O458X1	Other premature separation of placenta, first trimester	Diagnosis	ICD-10-CM
O458X2	Other premature separation of placenta, second trimester	Diagnosis	ICD-10-CM
O458X3	Other premature separation of placenta, third trimester	Diagnosis	ICD-10-CM
O4591	Premature separation of placenta, unspecified, first trimester	Diagnosis	ICD-10-CM
O4592	Premature separation of placenta, unspecified, second trimester	Diagnosis	ICD-10-CM
O4593	Premature separation of placenta, unspecified, third trimester	Diagnosis	ICD-10-CM
O46001	Antepartum hemorrhage with coagulation defect, unspecified, first trimester	Diagnosis	ICD-10-CM
O46002	Antepartum hemorrhage with coagulation defect, unspecified, second trimester	Diagnosis	ICD-10-CM
O46003	Antepartum hemorrhage with coagulation defect, unspecified, third trimester	Diagnosis	ICD-10-CM

Appendix D. List of Current Procedural Terminology, Fourth Edition (CPT-4), Healthcare Common Procedure Coding System, Level II (HCPCS), International Classification of Diseases, Tenth Revision, Clinical Modification (ICD-10-CM), and International Classification of Diseases, Tenth Revision, Procedural Coding System (ICD-10-PCS) Codes Used to Define Inclusion Criteria in this Request

Code	Description	Code Category	Code Type
O46011	Antepartum hemorrhage with afibrinogenemia, first trimester	Diagnosis	ICD-10-CM
O46012	Antepartum hemorrhage with afibrinogenemia, second trimester	Diagnosis	ICD-10-CM
O46013	Antepartum hemorrhage with afibrinogenemia, third trimester	Diagnosis	ICD-10-CM
O46021	Antepartum hemorrhage with disseminated intravascular coagulation, first trimester	Diagnosis	ICD-10-CM
O46022	Antepartum hemorrhage with disseminated intravascular coagulation, second trimester	Diagnosis	ICD-10-CM
O46023	Antepartum hemorrhage with disseminated intravascular coagulation, third trimester	Diagnosis	ICD-10-CM
O46091	Antepartum hemorrhage with other coagulation defect, first trimester	Diagnosis	ICD-10-CM
O46092	Antepartum hemorrhage with other coagulation defect, second trimester	Diagnosis	ICD-10-CM
O46093	Antepartum hemorrhage with other coagulation defect, third trimester	Diagnosis	ICD-10-CM
O468X1	Other antepartum hemorrhage, first trimester	Diagnosis	ICD-10-CM
O468X2	Other antepartum hemorrhage, second trimester	Diagnosis	ICD-10-CM
O468X3	Other antepartum hemorrhage, third trimester	Diagnosis	ICD-10-CM
O4691	Antepartum hemorrhage, unspecified, first trimester	Diagnosis	ICD-10-CM
O4692	Antepartum hemorrhage, unspecified, second trimester	Diagnosis	ICD-10-CM
O4693	Antepartum hemorrhage, unspecified, third trimester	Diagnosis	ICD-10-CM
O4702	False labor before 37 completed weeks of gestation, second trimester	Diagnosis	ICD-10-CM
O4703	False labor before 37 completed weeks of gestation, third trimester	Diagnosis	ICD-10-CM
O471	False labor at or after 37 completed weeks of gestation	Diagnosis	ICD-10-CM
O480	Post-term pregnancy	Diagnosis	ICD-10-CM
O481	Prolonged pregnancy	Diagnosis	ICD-10-CM
O6002	Preterm labor without delivery, second trimester	Diagnosis	ICD-10-CM
O6003	Preterm labor without delivery, third trimester	Diagnosis	ICD-10-CM
O6010X0	Preterm labor with preterm delivery, unspecified trimester, not applicable or unspecified	Diagnosis	ICD-10-CM
O7102	Rupture of uterus before onset of labor, second trimester	Diagnosis	ICD-10-CM
O7103	Rupture of uterus before onset of labor, third trimester	Diagnosis	ICD-10-CM
O7582	Onset (spontaneous) of labor after 37 completed weeks of gestation but before 39 completed weeks gestation, with delivery by (planned) cesarean section	Diagnosis	ICD-10-CM
O88011	Air embolism in pregnancy, first trimester	Diagnosis	ICD-10-CM
O88012	Air embolism in pregnancy, second trimester	Diagnosis	ICD-10-CM
O88013	Air embolism in pregnancy, third trimester	Diagnosis	ICD-10-CM
O88111	Amniotic fluid embolism in pregnancy, first trimester	Diagnosis	ICD-10-CM
O88112	Amniotic fluid embolism in pregnancy, second trimester	Diagnosis	ICD-10-CM
O88113	Amniotic fluid embolism in pregnancy, third trimester	Diagnosis	ICD-10-CM
O88211	Thromboembolism in pregnancy, first trimester	Diagnosis	ICD-10-CM
O88212	Thromboembolism in pregnancy, second trimester	Diagnosis	ICD-10-CM
O88213	Thromboembolism in pregnancy, third trimester	Diagnosis	ICD-10-CM
O88311	Pyemic and septic embolism in pregnancy, first trimester	Diagnosis	ICD-10-CM
O88312	Pyemic and septic embolism in pregnancy, second trimester	Diagnosis	ICD-10-CM
O88313	Pyemic and septic embolism in pregnancy, third trimester	Diagnosis	ICD-10-CM
O88811	Other embolism in pregnancy, first trimester	Diagnosis	ICD-10-CM
O88812	Other embolism in pregnancy, second trimester	Diagnosis	ICD-10-CM
O88813	Other embolism in pregnancy, third trimester	Diagnosis	ICD-10-CM
O91011	Infection of nipple associated with pregnancy, first trimester	Diagnosis	ICD-10-CM
O91012	Infection of nipple associated with pregnancy, second trimester	Diagnosis	ICD-10-CM
O91013	Infection of nipple associated with pregnancy, third trimester	Diagnosis	ICD-10-CM
O91111	Abscess of breast associated with pregnancy, first trimester	Diagnosis	ICD-10-CM
O91112	Abscess of breast associated with pregnancy, second trimester	Diagnosis	ICD-10-CM
O91113	Abscess of breast associated with pregnancy, third trimester	Diagnosis	ICD-10-CM
O91211	Nonpurulent mastitis associated with pregnancy, first trimester	Diagnosis	ICD-10-CM
O91212	Nonpurulent mastitis associated with pregnancy, second trimester	Diagnosis	ICD-10-CM
O91213	Nonpurulent mastitis associated with pregnancy, third trimester	Diagnosis	ICD-10-CM
O92011	Retracted nipple associated with pregnancy, first trimester	Diagnosis	ICD-10-CM
O92012	Retracted nipple associated with pregnancy, second trimester	Diagnosis	ICD-10-CM
O92013	Retracted nipple associated with pregnancy, third trimester	Diagnosis	ICD-10-CM

Appendix D. List of Current Procedural Terminology, Fourth Edition (CPT-4), Healthcare Common Procedure Coding System, Level II (HCPCS), International Classification of Diseases, Tenth Revision, Clinical Modification (ICD-10-CM), and International Classification of Diseases, Tenth Revision, Procedural Coding System (ICD-10-PCS) Codes Used to Define Inclusion Criteria in this Request

Code	Description	Code Category	Code Type
092111	Cracked nipple associated with pregnancy, first trimester	Diagnosis	ICD-10-CM
092112	Cracked nipple associated with pregnancy, second trimester	Diagnosis	ICD-10-CM
092113	Cracked nipple associated with pregnancy, third trimester	Diagnosis	ICD-10-CM
098011	Tuberculosis complicating pregnancy, first trimester	Diagnosis	ICD-10-CM
098012	Tuberculosis complicating pregnancy, second trimester	Diagnosis	ICD-10-CM
098013	Tuberculosis complicating pregnancy, third trimester	Diagnosis	ICD-10-CM
098111	Syphilis complicating pregnancy, first trimester	Diagnosis	ICD-10-CM
098112	Syphilis complicating pregnancy, second trimester	Diagnosis	ICD-10-CM
098113	Syphilis complicating pregnancy, third trimester	Diagnosis	ICD-10-CM
098211	Gonorrhea complicating pregnancy, first trimester	Diagnosis	ICD-10-CM
098212	Gonorrhea complicating pregnancy, second trimester	Diagnosis	ICD-10-CM
098213	Gonorrhea complicating pregnancy, third trimester	Diagnosis	ICD-10-CM
098311	Other infections with a predominantly sexual mode of transmission complicating pregnancy, first trimester	Diagnosis	ICD-10-CM
098312	Other infections with a predominantly sexual mode of transmission complicating pregnancy, second trimester	Diagnosis	ICD-10-CM
098313	Other infections with a predominantly sexual mode of transmission complicating pregnancy, third trimester	Diagnosis	ICD-10-CM
098411	Viral hepatitis complicating pregnancy, first trimester	Diagnosis	ICD-10-CM
098412	Viral hepatitis complicating pregnancy, second trimester	Diagnosis	ICD-10-CM
098413	Viral hepatitis complicating pregnancy, third trimester	Diagnosis	ICD-10-CM
098511	Other viral diseases complicating pregnancy, first trimester	Diagnosis	ICD-10-CM
098512	Other viral diseases complicating pregnancy, second trimester	Diagnosis	ICD-10-CM
098513	Other viral diseases complicating pregnancy, third trimester	Diagnosis	ICD-10-CM
098611	Protozoal diseases complicating pregnancy, first trimester	Diagnosis	ICD-10-CM
098612	Protozoal diseases complicating pregnancy, second trimester	Diagnosis	ICD-10-CM
098613	Protozoal diseases complicating pregnancy, third trimester	Diagnosis	ICD-10-CM
098711	Human immunodeficiency virus [HIV] disease complicating pregnancy, first trimester	Diagnosis	ICD-10-CM
098712	Human immunodeficiency virus [HIV] disease complicating pregnancy, second trimester	Diagnosis	ICD-10-CM
098713	Human immunodeficiency virus [HIV] disease complicating pregnancy, third trimester	Diagnosis	ICD-10-CM
098811	Other maternal infectious and parasitic diseases complicating pregnancy, first trimester	Diagnosis	ICD-10-CM
098812	Other maternal infectious and parasitic diseases complicating pregnancy, second trimester	Diagnosis	ICD-10-CM
098813	Other maternal infectious and parasitic diseases complicating pregnancy, third trimester	Diagnosis	ICD-10-CM
098911	Unspecified maternal infectious and parasitic disease complicating pregnancy, first trimester	Diagnosis	ICD-10-CM
098912	Unspecified maternal infectious and parasitic disease complicating pregnancy, second trimester	Diagnosis	ICD-10-CM
098913	Unspecified maternal infectious and parasitic disease complicating pregnancy, third trimester	Diagnosis	ICD-10-CM
099011	Anemia complicating pregnancy, first trimester	Diagnosis	ICD-10-CM
099012	Anemia complicating pregnancy, second trimester	Diagnosis	ICD-10-CM
099013	Anemia complicating pregnancy, third trimester	Diagnosis	ICD-10-CM
099111	Other diseases of the blood and blood-forming organs and certain disorders involving the immune mechanism complicating pregnancy, first trimester	Diagnosis	ICD-10-CM
099112	Other diseases of the blood and blood-forming organs and certain disorders involving the immune mechanism complicating pregnancy, second trimester	Diagnosis	ICD-10-CM
099113	Other diseases of the blood and blood-forming organs and certain disorders involving the immune mechanism complicating pregnancy, third trimester	Diagnosis	ICD-10-CM
099211	Obesity complicating pregnancy, first trimester	Diagnosis	ICD-10-CM
099212	Obesity complicating pregnancy, second trimester	Diagnosis	ICD-10-CM
099213	Obesity complicating pregnancy, third trimester	Diagnosis	ICD-10-CM
099281	Endocrine, nutritional and metabolic diseases complicating pregnancy, first trimester	Diagnosis	ICD-10-CM
099282	Endocrine, nutritional and metabolic diseases complicating pregnancy, second trimester	Diagnosis	ICD-10-CM
099283	Endocrine, nutritional and metabolic diseases complicating pregnancy, third trimester	Diagnosis	ICD-10-CM
099311	Alcohol use complicating pregnancy, first trimester	Diagnosis	ICD-10-CM
099312	Alcohol use complicating pregnancy, second trimester	Diagnosis	ICD-10-CM
099313	Alcohol use complicating pregnancy, third trimester	Diagnosis	ICD-10-CM
099321	Drug use complicating pregnancy, first trimester	Diagnosis	ICD-10-CM
099322	Drug use complicating pregnancy, second trimester	Diagnosis	ICD-10-CM
099323	Drug use complicating pregnancy, third trimester	Diagnosis	ICD-10-CM

Appendix D. List of Current Procedural Terminology, Fourth Edition (CPT-4), Healthcare Common Procedure Coding System, Level II (HCPCS), International Classification of Diseases, Tenth Revision, Clinical Modification (ICD-10-CM), and International Classification of Diseases, Tenth Revision, Procedural Coding System (ICD-10-PCS) Codes Used to Define Inclusion Criteria in this Request

Code	Description	Code Category	Code Type
O99331	Smoking (tobacco) complicating pregnancy, first trimester	Diagnosis	ICD-10-CM
O99332	Smoking (tobacco) complicating pregnancy, second trimester	Diagnosis	ICD-10-CM
O99333	Smoking (tobacco) complicating pregnancy, third trimester	Diagnosis	ICD-10-CM
O99341	Other mental disorders complicating pregnancy, first trimester	Diagnosis	ICD-10-CM
O99342	Other mental disorders complicating pregnancy, second trimester	Diagnosis	ICD-10-CM
O99343	Other mental disorders complicating pregnancy, third trimester	Diagnosis	ICD-10-CM
O99351	Diseases of the nervous system complicating pregnancy, first trimester	Diagnosis	ICD-10-CM
O99352	Diseases of the nervous system complicating pregnancy, second trimester	Diagnosis	ICD-10-CM
O99353	Diseases of the nervous system complicating pregnancy, third trimester	Diagnosis	ICD-10-CM
O99411	Diseases of the circulatory system complicating pregnancy, first trimester	Diagnosis	ICD-10-CM
O99412	Diseases of the circulatory system complicating pregnancy, second trimester	Diagnosis	ICD-10-CM
O99413	Diseases of the circulatory system complicating pregnancy, third trimester	Diagnosis	ICD-10-CM
O99511	Diseases of the respiratory system complicating pregnancy, first trimester	Diagnosis	ICD-10-CM
O99512	Diseases of the respiratory system complicating pregnancy, second trimester	Diagnosis	ICD-10-CM
O99513	Diseases of the respiratory system complicating pregnancy, third trimester	Diagnosis	ICD-10-CM
O99611	Diseases of the digestive system complicating pregnancy, first trimester	Diagnosis	ICD-10-CM
O99612	Diseases of the digestive system complicating pregnancy, second trimester	Diagnosis	ICD-10-CM
O99613	Diseases of the digestive system complicating pregnancy, third trimester	Diagnosis	ICD-10-CM
O99711	Diseases of the skin and subcutaneous tissue complicating pregnancy, first trimester	Diagnosis	ICD-10-CM
O99712	Diseases of the skin and subcutaneous tissue complicating pregnancy, second trimester	Diagnosis	ICD-10-CM
O99713	Diseases of the skin and subcutaneous tissue complicating pregnancy, third trimester	Diagnosis	ICD-10-CM
O99841	Bariatric surgery status complicating pregnancy, first trimester	Diagnosis	ICD-10-CM
O99842	Bariatric surgery status complicating pregnancy, second trimester	Diagnosis	ICD-10-CM
O99843	Bariatric surgery status complicating pregnancy, third trimester	Diagnosis	ICD-10-CM
O9A111	Malignant neoplasm complicating pregnancy, first trimester	Diagnosis	ICD-10-CM
O9A112	Malignant neoplasm complicating pregnancy, second trimester	Diagnosis	ICD-10-CM
O9A113	Malignant neoplasm complicating pregnancy, third trimester	Diagnosis	ICD-10-CM
O9A211	Injury, poisoning and certain other consequences of external causes complicating pregnancy, first trimester	Diagnosis	ICD-10-CM
O9A212	Injury, poisoning and certain other consequences of external causes complicating pregnancy, second trimester	Diagnosis	ICD-10-CM
O9A213	Injury, poisoning and certain other consequences of external causes complicating pregnancy, third trimester	Diagnosis	ICD-10-CM
O9A311	Physical abuse complicating pregnancy, first trimester	Diagnosis	ICD-10-CM
O9A312	Physical abuse complicating pregnancy, second trimester	Diagnosis	ICD-10-CM
O9A313	Physical abuse complicating pregnancy, third trimester	Diagnosis	ICD-10-CM
O9A411	Sexual abuse complicating pregnancy, first trimester	Diagnosis	ICD-10-CM
O9A412	Sexual abuse complicating pregnancy, second trimester	Diagnosis	ICD-10-CM
O9A413	Sexual abuse complicating pregnancy, third trimester	Diagnosis	ICD-10-CM
O9A511	Psychological abuse complicating pregnancy, first trimester	Diagnosis	ICD-10-CM
O9A512	Psychological abuse complicating pregnancy, second trimester	Diagnosis	ICD-10-CM
O9A513	Psychological abuse complicating pregnancy, third trimester	Diagnosis	ICD-10-CM
P0700	Extremely low birth weight newborn, unspecified weight	Diagnosis	ICD-10-CM
P0701	Extremely low birth weight newborn, less than 500 grams	Diagnosis	ICD-10-CM
P0702	Extremely low birth weight newborn, 500-749 grams	Diagnosis	ICD-10-CM
P0703	Extremely low birth weight newborn, 750-999 grams	Diagnosis	ICD-10-CM
P0710	Other low birth weight newborn, unspecified weight	Diagnosis	ICD-10-CM
P0714	Other low birth weight newborn, 1000-1249 grams	Diagnosis	ICD-10-CM
P0715	Other low birth weight newborn, 1250-1499 grams	Diagnosis	ICD-10-CM
P0716	Other low birth weight newborn, 1500-1749 grams	Diagnosis	ICD-10-CM
P0717	Other low birth weight newborn, 1750-1999 grams	Diagnosis	ICD-10-CM
P0718	Other low birth weight newborn, 2000-2499 grams	Diagnosis	ICD-10-CM
P0720	Extreme immaturity of newborn, unspecified weeks of gestation	Diagnosis	ICD-10-CM
P0721	Extreme immaturity of newborn, gestational age less than 23 completed weeks	Diagnosis	ICD-10-CM
P0722	Extreme immaturity of newborn, gestational age 23 completed weeks	Diagnosis	ICD-10-CM
P0723	Extreme immaturity of newborn, gestational age 24 completed weeks	Diagnosis	ICD-10-CM

Appendix D. List of Current Procedural Terminology, Fourth Edition (CPT-4), Healthcare Common Procedure Coding System, Level II (HCPCS), International Classification of Diseases, Tenth Revision, Clinical Modification (ICD-10-CM), and International Classification of Diseases, Tenth Revision, Procedural Coding System (ICD-10-PCS) Codes Used to Define Inclusion Criteria in this Request

Code	Description	Code Category	Code Type
P0724	Extreme immaturity of newborn, gestational age 25 completed weeks	Diagnosis	ICD-10-CM
P0725	Extreme immaturity of newborn, gestational age 26 completed weeks	Diagnosis	ICD-10-CM
P0726	Extreme immaturity of newborn, gestational age 27 completed weeks	Diagnosis	ICD-10-CM
P0730	Preterm newborn, unspecified weeks of gestation	Diagnosis	ICD-10-CM
P0731	Preterm newborn, gestational age 28 completed weeks	Diagnosis	ICD-10-CM
P0732	Preterm newborn, gestational age 29 completed weeks	Diagnosis	ICD-10-CM
P0733	Preterm newborn, gestational age 30 completed weeks	Diagnosis	ICD-10-CM
P0734	Preterm newborn, gestational age 31 completed weeks	Diagnosis	ICD-10-CM
P0735	Preterm newborn, gestational age 32 completed weeks	Diagnosis	ICD-10-CM
P0736	Preterm newborn, gestational age 33 completed weeks	Diagnosis	ICD-10-CM
P0737	Preterm newborn, gestational age 34 completed weeks	Diagnosis	ICD-10-CM
P0738	Preterm newborn, gestational age 35 completed weeks	Diagnosis	ICD-10-CM
P0739	Preterm newborn, gestational age 36 completed weeks	Diagnosis	ICD-10-CM
P0822	Prolonged gestation of newborn	Diagnosis	ICD-10-CM
S4011	IN VITRO FERTILIZATION;	Procedure	HCPCS
S4013	COMPLETE CYCLE GIFT CASE RATE	Procedure	HCPCS
S4014	COMPLETE CYCLE ZIFT CASE RATE	Procedure	HCPCS
S4015	COMPLETE IVF CYCLE CASE RATE NOS	Procedure	HCPCS
S4016	FROZEN IVF CYCLE CASE RATE	Procedure	HCPCS
S4035	STIMULATED INTRAUTERINE INSEMINATION (IUI), CASE RATE	Procedure	HCPCS
S4037	Cryopreserved embryo transfer, case rate	Procedure	HCPCS
Z3401	Encounter for supervision of normal first pregnancy, first trimester	Diagnosis	ICD-10-CM
Z3402	Encounter for supervision of normal first pregnancy, second trimester	Diagnosis	ICD-10-CM
Z3403	Encounter for supervision of normal first pregnancy, third trimester	Diagnosis	ICD-10-CM
Z3481	Encounter for supervision of other normal pregnancy, first trimester	Diagnosis	ICD-10-CM
Z3482	Encounter for supervision of other normal pregnancy, second trimester	Diagnosis	ICD-10-CM
Z3483	Encounter for supervision of other normal pregnancy, third trimester	Diagnosis	ICD-10-CM
Z3491	Encounter for supervision of normal pregnancy, unspecified, first trimester	Diagnosis	ICD-10-CM
Z3492	Encounter for supervision of normal pregnancy, unspecified, second trimester	Diagnosis	ICD-10-CM
Z3493	Encounter for supervision of normal pregnancy, unspecified, third trimester	Diagnosis	ICD-10-CM
Z3A01	Less than 8 weeks gestation of pregnancy	Diagnosis	ICD-10-CM
Z3A08	8 weeks gestation of pregnancy	Diagnosis	ICD-10-CM
Z3A09	9 weeks gestation of pregnancy	Diagnosis	ICD-10-CM
Z3A10	10 weeks gestation of pregnancy	Diagnosis	ICD-10-CM
Z3A11	11 weeks gestation of pregnancy	Diagnosis	ICD-10-CM
Z3A12	12 weeks gestation of pregnancy	Diagnosis	ICD-10-CM
Z3A13	13 weeks gestation of pregnancy	Diagnosis	ICD-10-CM
Z3A14	14 weeks gestation of pregnancy	Diagnosis	ICD-10-CM
Z3A15	15 weeks gestation of pregnancy	Diagnosis	ICD-10-CM
Z3A16	16 weeks gestation of pregnancy	Diagnosis	ICD-10-CM
Z3A17	17 weeks gestation of pregnancy	Diagnosis	ICD-10-CM
Z3A18	18 weeks gestation of pregnancy	Diagnosis	ICD-10-CM
Z3A19	19 weeks gestation of pregnancy	Diagnosis	ICD-10-CM
Z3A20	20 weeks gestation of pregnancy	Diagnosis	ICD-10-CM
Z3A21	21 weeks gestation of pregnancy	Diagnosis	ICD-10-CM
Z3A22	22 weeks gestation of pregnancy	Diagnosis	ICD-10-CM
Z3A23	23 weeks gestation of pregnancy	Diagnosis	ICD-10-CM
Z3A24	24 weeks gestation of pregnancy	Diagnosis	ICD-10-CM
Z3A25	25 weeks gestation of pregnancy	Diagnosis	ICD-10-CM
Z3A26	26 weeks gestation of pregnancy	Diagnosis	ICD-10-CM
Z3A27	27 weeks gestation of pregnancy	Diagnosis	ICD-10-CM
Z3A28	28 weeks gestation of pregnancy	Diagnosis	ICD-10-CM
Z3A29	29 weeks gestation of pregnancy	Diagnosis	ICD-10-CM

Appendix D. List of Current Procedural Terminology, Fourth Edition (CPT-4), Healthcare Common Procedure Coding System, Level II (HCPCS), International Classification of Diseases, Tenth Revision, Clinical Modification (ICD-10-CM), and International Classification of Diseases, Tenth Revision, Procedural Coding System (ICD-10-PCS) Codes Used to Define Inclusion Criteria in this Request

Code	Description	Code Category	Code Type
Z3A30	30 weeks gestation of pregnancy	Diagnosis	ICD-10-CM
Z3A31	31 weeks gestation of pregnancy	Diagnosis	ICD-10-CM
Z3A32	32 weeks gestation of pregnancy	Diagnosis	ICD-10-CM
Z3A33	33 weeks gestation of pregnancy	Diagnosis	ICD-10-CM
Z3A34	34 weeks gestation of pregnancy	Diagnosis	ICD-10-CM
Z3A35	35 weeks gestation of pregnancy	Diagnosis	ICD-10-CM
Z3A36	36 weeks gestation of pregnancy	Diagnosis	ICD-10-CM
Z3A37	37 weeks gestation of pregnancy	Diagnosis	ICD-10-CM
Z3A38	38 weeks gestation of pregnancy	Diagnosis	ICD-10-CM
Z3A39	39 weeks gestation of pregnancy	Diagnosis	ICD-10-CM
Z3A40	40 weeks gestation of pregnancy	Diagnosis	ICD-10-CM
Z3A41	41 weeks gestation of pregnancy	Diagnosis	ICD-10-CM
Z3A42	42 weeks gestation of pregnancy	Diagnosis	ICD-10-CM
Z3A49	Greater than 42 weeks gestation of pregnancy	Diagnosis	ICD-10-CM
Ongoing Pregnancy Markers			
01964	ANESTHESIA FOR ABORTION PROCEDURES	Procedure	CPT-4
01965	Anesthesia for incomplete or missed abortion procedures	Procedure	CPT-4
01966	Anesthesia for induced abortion procedures	Procedure	CPT-4
0W8NXZZ	Division of Female Perineum, External Approach	Procedure	ICD-10-PCS
10900ZC	Drainage of Amniotic Fluid, Therapeutic from Products of Conception, Open Approach	Procedure	ICD-10-PCS
10903ZC	Drainage of Amniotic Fluid, Therapeutic from Products of Conception, Percutaneous Approach	Procedure	ICD-10-PCS
10904ZC	Drainage of Amniotic Fluid, Therapeutic from Products of Conception, Percutaneous Endoscopic Approach	Procedure	ICD-10-PCS
10907ZC	Drainage of Amniotic Fluid, Therapeutic from Products of Conception, Via Natural or Artificial Opening	Procedure	ICD-10-PCS
10908ZC	Drainage of Amniotic Fluid, Therapeutic from Products of Conception, Via Natural or Artificial Opening Endoscopic	Procedure	ICD-10-PCS
10A00ZZ	Abortion of Products of Conception, Open Approach	Procedure	ICD-10-PCS
10A03ZZ	Abortion of Products of Conception, Percutaneous Approach	Procedure	ICD-10-PCS
10A04ZZ	Abortion of Products of Conception, Percutaneous Endoscopic Approach	Procedure	ICD-10-PCS
10A07Z6	Abortion of Products of Conception, Vacuum, Via Natural or Artificial Opening	Procedure	ICD-10-PCS
10A07ZW	Abortion of Products of Conception, Laminaria, Via Natural or Artificial Opening	Procedure	ICD-10-PCS
10A07ZX	Abortion of Products of Conception, Abortifacient, Via Natural or Artificial Opening	Procedure	ICD-10-PCS
10A07ZZ	Abortion of Products of Conception, Via Natural or Artificial Opening	Procedure	ICD-10-PCS
10A08ZZ	Abortion of Products of Conception, Via Natural or Artificial Opening Endoscopic	Procedure	ICD-10-PCS
10D00Z0	Extraction of Products of Conception, Classical, Open Approach	Procedure	ICD-10-PCS
10D00Z1	Extraction of Products of Conception, Low Cervical, Open Approach	Procedure	ICD-10-PCS
10D00Z2	Extraction of Products of Conception, Extraperitoneal, Open Approach	Procedure	ICD-10-PCS
10D07Z3	Extraction of Products of Conception, Low Forceps, Via Natural or Artificial Opening	Procedure	ICD-10-PCS
10D07Z4	Extraction of Products of Conception, Mid Forceps, Via Natural or Artificial Opening	Procedure	ICD-10-PCS
10D07Z5	Extraction of Products of Conception, High Forceps, Via Natural or Artificial Opening	Procedure	ICD-10-PCS
10D07Z6	Extraction of Products of Conception, Vacuum, Via Natural or Artificial Opening	Procedure	ICD-10-PCS
10D07Z7	Extraction of Products of Conception, Internal Version, Via Natural or Artificial Opening	Procedure	ICD-10-PCS
10D07Z8	Extraction of Products of Conception, Other, Via Natural or Artificial Opening	Procedure	ICD-10-PCS
10D27ZZ	Extraction of products of conception, ectopic, via natural or artificial opening	Procedure	ICD-10-PCS
10D28ZZ	Extraction of products of conception, ectopic, via natural or artificial opening endoscopic	Procedure	ICD-10-PCS
10E0XZZ	Delivery of Products of Conception, External Approach	Procedure	ICD-10-PCS
10S07ZZ	Reposition Products of Conception, Via Natural or Artificial Opening	Procedure	ICD-10-PCS
10T20ZZ	Resection of products of conception, ectopic, open approach	Procedure	ICD-10-PCS
10T23ZZ	Resection of products of conception, ectopic, percutaneous approach	Procedure	ICD-10-PCS
10T24ZZ	Resection of products of conception, ectopic, percutaneous endoscopic approach	Procedure	ICD-10-PCS
10T27ZZ	Resection of products of conception, ectopic, via natural or artificial opening	Procedure	ICD-10-PCS
10T28ZZ	Resection of products of conception, ectopic, via natural or artificial opening endoscopic	Procedure	ICD-10-PCS
59100	Surgical treatment of ectopic pregnancy: tubal or ovarian, requiring salpingectomy and/or oophorectomy, abdominal or vaginal approach	Procedure	CPT-4
59120	Surgical treatment of ectopic pregnancy; tubal or ovarian, requiring salpingectomy and/or oophorectomy, abdominal or vaginal approach	Procedure	CPT-4

Appendix D. List of Current Procedural Terminology, Fourth Edition (CPT-4), Healthcare Common Procedure Coding System, Level II (HCPCS), International Classification of Diseases, Tenth Revision, Clinical Modification (ICD-10-CM), and International Classification of Diseases, Tenth Revision, Procedural Coding System (ICD-10-PCS) Codes Used to Define Inclusion Criteria in this Request

Code	Description	Code Category	Code Type
59121	Surgical treatment of ectopic pregnancy; tubal or ovarian, without salpingectomy and/or oophorectomy	Procedure	CPT-4
59125	Surgical Treatment Of Ectopic Pregnancy	Procedure	CPT-4
59126	Surgical Treatment Of Ectopic Pregnancy	Procedure	CPT-4
59130	Surgical treatment of ectopic pregnancy; abdominal pregnancy	Procedure	CPT-4
59135	Surgical treatment of ectopic pregnancy; interstitial, uterine pregnancy requiring total hysterectomy	Procedure	CPT-4
59136	Surgical treatment of ectopic pregnancy; interstitial, uterine pregnancy with partial resection of uterus	Procedure	CPT-4
59140	Surgical treatment of ectopic pregnancy; cervical, with evacuation	Procedure	CPT-4
59150	Laparoscopic treatment of ectopic pregnancy; without salpingectomy and/or oophorectomy	Procedure	CPT-4
59151	Laparoscopic treatment of ectopic pregnancy; with salpingectomy and/or oophorectomy	Procedure	CPT-4
59400	Routine obstetric care including antepartum care, vaginal delivery (with or without episiotomy, and/or forceps) and postpartum care	Procedure	CPT-4
59409	Vaginal delivery only (with or without episiotomy and/or forceps);	Procedure	CPT-4
59410	Vaginal delivery only (with or without episiotomy and/or forceps); including postpartum care	Procedure	CPT-4
59510	Routine obstetric care including antepartum care, cesarean delivery, and postpartum care	Procedure	CPT-4
59514	Cesarean delivery only;	Procedure	CPT-4
59515	Cesarean delivery only; including postpartum care	Procedure	CPT-4
59610	Routine obstetric care including antepartum care, vaginal delivery (with or without episiotomy, and/or forceps) and postpartum care, after previous cesarean delivery	Procedure	CPT-4
59612	Vaginal delivery only, after previous cesarean delivery (with or without episiotomy and/or forceps);	Procedure	CPT-4
59614	Vaginal delivery only, after previous cesarean delivery (with or without episiotomy and/or forceps); including postpartum care	Procedure	CPT-4
59618	Routine obstetric care including antepartum care, cesarean delivery, and postpartum care, following attempted vaginal delivery after previous cesarean delivery	Procedure	CPT-4
59620	Cesarean delivery only, following attempted vaginal delivery after previous cesarean delivery;	Procedure	CPT-4
59622	Cesarean delivery only, following attempted vaginal delivery after previous cesarean delivery; including postpartum care	Procedure	CPT-4
59812	Treatment of incomplete abortion, any trimester, completed surgically	Procedure	CPT-4
59820	Treatment of incomplete abortion completed surgically, first trimester	Procedure	CPT-4
59821	Treatment of incomplete abortion completed surgically, second trimester	Procedure	CPT-4
59830	Treatment of septic abortion, completed surgically	Procedure	CPT-4
59840	INDUCED ABORTION, BY DILATION AND CURETTAGE	Procedure	CPT-4
59841	INDUCED ABORTION, BY DILATION AND EVACUATION	Procedure	CPT-4
59850	INDUCED ABORTION, BY ONE OR MORE INTRAAMNIOTIC INJECTIONS	Procedure	CPT-4
59851	INDUCED ABORTION, BY ONE OR MORE INTRAAMNIOTIC INJECTIONS, WITH DILATION AND CURETTAGE AND/OR EVACUATION	Procedure	CPT-4
59852	INDUCED ABORTION, BY ONE OR MORE INTRAAMNIOTIC INJECTIONS, WITH HYSTEROTOMY	Procedure	CPT-4
59855	INDUCED ABORTION, BY ONE OR MORE VAGINAL SUPPOSITORIES	Procedure	CPT-4
59856	INDUCED ABORTION, BY ONE OR MORE VAGINAL SUPPOSITORIES, WITH DILATION AND CURETTAGE AND/OR EVACUATION	Procedure	CPT-4
59857	INDUCED ABORTION, BY ONE OR MORE VAGINAL SUPPOSITORIES, WITH HYSTEROTOMY	Procedure	CPT-4
59870	Evacuation and curettage of uterus for hydatidiform mole	Procedure	CPT-4
88016	Necropsy (autopsy), gross examination only; macerated stillborn	Procedure	CPT-4
O00	Ectopic pregnancy	Diagnosis	ICD-10-CM
O000	Abdominal pregnancy	Diagnosis	ICD-10-CM
O0000	Abdominal pregnancy without intrauterine pregnancy	Diagnosis	ICD-10-CM
O0001	Abdominal pregnancy with intrauterine pregnancy	Diagnosis	ICD-10-CM
O001	Tubal pregnancy	Diagnosis	ICD-10-CM
O0010	Tubal pregnancy without intrauterine pregnancy	Diagnosis	ICD-10-CM
O00101	Right tubal pregnancy without intrauterine pregnancy	Diagnosis	ICD-10-CM
O00102	Left tubal pregnancy without intrauterine pregnancy	Diagnosis	ICD-10-CM
O00109	Unspecified tubal pregnancy without intrauterine pregnancy	Diagnosis	ICD-10-CM
O0011	Tubal pregnancy wit intrauterine pregnancy	Diagnosis	ICD-10-CM
O00111	Right tubal pregnancy with intrauterine pregnancy	Diagnosis	ICD-10-CM
O00112	Left tubal pregnancy with intrauterine pregnancy	Diagnosis	ICD-10-CM
O00119	Unspecified tubal pregnancy with intrauterine pregnancy	Diagnosis	ICD-10-CM
O002	Ovarian pregnancy	Diagnosis	ICD-10-CM
O0020	Ovarian pregnancy WITHOUT INTRAUTERINE PREGNANCY	Diagnosis	ICD-10-CM
O00201	Right ovarian pregnancy without intrauterine pregnancy	Diagnosis	ICD-10-CM

Appendix D. List of Current Procedural Terminology, Fourth Edition (CPT-4), Healthcare Common Procedure Coding System, Level II (HCPCS), International Classification of Diseases, Tenth Revision, Clinical Modification (ICD-10-CM), and International Classification of Diseases, Tenth Revision, Procedural Coding System (ICD-10-PCS) Codes Used to Define Inclusion Criteria in this Request

Code	Description	Code Category	Code Type
O00202	Left ovarian pregnancy without intrauterine pregnancy	Diagnosis	ICD-10-CM
O00209	Unspecified ovarian pregnancy without intrauterine pregnancy	Diagnosis	ICD-10-CM
O0021	Ovarian pregnancy with intrauterine pregnancy	Diagnosis	ICD-10-CM
O00211	Right ovarian pregnancy with intrauterine pregnancy	Diagnosis	ICD-10-CM
O00212	Left ovarian pregnancy without intrauterine pregnancy	Diagnosis	ICD-10-CM
O00219	Unspecified ovarian pregnancy with intrauterine pregnancy	Diagnosis	ICD-10-CM
O008	Other ectopic pregnancy	Diagnosis	ICD-10-CM
O0080	Other ectopic pregnancy without intrauterine pregnancy	Diagnosis	ICD-10-CM
O0081	Other ectopic pregnancy with intrauterine pregnancy	Diagnosis	ICD-10-CM
O009	Ectopic pregnancy, unspecified	Diagnosis	ICD-10-CM
O0090	Unspecified ectopic pregnancy without intrauterine pregnancy	Diagnosis	ICD-10-CM
O0091	Unspecified ectopic pregnancy with intrauterine pregnancy	Diagnosis	ICD-10-CM
O01	Hydatidiform mole	Diagnosis	ICD-10-CM
O010	Classical hydatidiform mole	Diagnosis	ICD-10-CM
O011	Incomplete and partial hydatidiform mole	Diagnosis	ICD-10-CM
O019	Hydatidiform mole, unspecified	Diagnosis	ICD-10-CM
O020	Blighted ovum and nonhydatidiform mole	Diagnosis	ICD-10-CM
O021	Missed abortion	Diagnosis	ICD-10-CM
O0289	Other abnormal products of conception	Diagnosis	ICD-10-CM
O029	Abnormal products of conception, unspecified	Diagnosis	ICD-10-CM
O03	Spontaneous abortion	Diagnosis	ICD-10-CM
O030	Genital tract and pelvic infection following incomplete spontaneous abortion	Diagnosis	ICD-10-CM
O031	Delayed or excessive hemorrhage following incomplete spontaneous abortion	Diagnosis	ICD-10-CM
O032	Embolism following incomplete spontaneous abortion	Diagnosis	ICD-10-CM
O0330	Unspecified complication following incomplete spontaneous abortion	Diagnosis	ICD-10-CM
O0331	Shock following incomplete spontaneous abortion	Diagnosis	ICD-10-CM
O0332	Renal failure following incomplete spontaneous abortion	Diagnosis	ICD-10-CM
O0333	Metabolic disorder following incomplete spontaneous abortion	Diagnosis	ICD-10-CM
O0334	Damage to pelvic organs following incomplete spontaneous abortion	Diagnosis	ICD-10-CM
O0335	Other venous complications following incomplete spontaneous abortion	Diagnosis	ICD-10-CM
O0336	Cardiac arrest following incomplete spontaneous abortion	Diagnosis	ICD-10-CM
O0337	Sepsis following incomplete spontaneous abortion	Diagnosis	ICD-10-CM
O0338	Urinary tract infection following incomplete spontaneous abortion	Diagnosis	ICD-10-CM
O0339	Incomplete spontaneous abortion with other complications	Diagnosis	ICD-10-CM
O034	Incomplete spontaneous abortion without complication	Diagnosis	ICD-10-CM
O035	Genital tract and pelvic infection following complete or unspecified spontaneous abortion	Diagnosis	ICD-10-CM
O036	Delayed or excessive hemorrhage following complete or unspecified spontaneous abortion	Diagnosis	ICD-10-CM
O037	Embolism following complete or unspecified spontaneous abortion	Diagnosis	ICD-10-CM
O0380	Unspecified complication following complete or unspecified spontaneous abortion	Diagnosis	ICD-10-CM
O0381	Shock following complete or unspecified spontaneous abortion	Diagnosis	ICD-10-CM
O0382	Renal failure following complete or unspecified spontaneous abortion	Diagnosis	ICD-10-CM
O0383	Metabolic disorder following complete or unspecified spontaneous abortion	Diagnosis	ICD-10-CM
O0384	Damage to pelvic organs following complete or unspecified spontaneous abortion	Diagnosis	ICD-10-CM
O0385	Other venous complications following complete or unspecified spontaneous abortion	Diagnosis	ICD-10-CM
O0386	Cardiac arrest following complete or unspecified spontaneous abortion	Diagnosis	ICD-10-CM
O0387	Sepsis following complete or unspecified spontaneous abortion	Diagnosis	ICD-10-CM
O0388	Urinary tract infection following complete or unspecified spontaneous abortion	Diagnosis	ICD-10-CM
O0389	Complete or unspecified spontaneous abortion with other complications	Diagnosis	ICD-10-CM
O039	Complete or unspecified spontaneous abortion without complication	Diagnosis	ICD-10-CM
O04	Complications following (induced) termination of pregnancy	Diagnosis	ICD-10-CM
O045	Genital tract and pelvic infection following (induced) termination of pregnancy	Diagnosis	ICD-10-CM
O046	Delayed or excessive hemorrhage following (induced) termination of pregnancy	Diagnosis	ICD-10-CM
O047	Embolism following (induced) termination of pregnancy	Diagnosis	ICD-10-CM

Appendix D. List of Current Procedural Terminology, Fourth Edition (CPT-4), Healthcare Common Procedure Coding System, Level II (HCPCS), International Classification of Diseases, Tenth Revision, Clinical Modification (ICD-10-CM), and International Classification of Diseases, Tenth Revision, Procedural Coding System (ICD-10-PCS) Codes Used to Define Inclusion Criteria in this Request

Code	Description	Code Category	Code Type
O048	(Induced) termination of pregnancy with other and unspecified complications	Diagnosis	ICD-10-CM
O0480	(Induced) termination of pregnancy with unspecified complications	Diagnosis	ICD-10-CM
O0481	Shock following (induced) termination of pregnancy	Diagnosis	ICD-10-CM
O0482	Renal failure following (induced) termination of pregnancy	Diagnosis	ICD-10-CM
O0483	Metabolic disorder following (induced) termination of pregnancy	Diagnosis	ICD-10-CM
O0484	Damage to pelvic organs following (induced) termination of pregnancy	Diagnosis	ICD-10-CM
O0485	Other venous complications following (induced) termination of pregnancy	Diagnosis	ICD-10-CM
O0486	Cardiac arrest following (induced) termination of pregnancy	Diagnosis	ICD-10-CM
O0487	Sepsis following (induced) termination of pregnancy	Diagnosis	ICD-10-CM
O0488	Urinary tract infection following (induced) termination of pregnancy	Diagnosis	ICD-10-CM
O0489	(Induced) termination of pregnancy with other complications	Diagnosis	ICD-10-CM
O080	Genitl trct and pelvic infct fol ectopic and molar pregnancy	Diagnosis	ICD-10-CM
O081	Delayed or excess hemor fol ectopic and molar pregnancy	Diagnosis	ICD-10-CM
O082	Embolism following ectopic and molar pregnancy	Diagnosis	ICD-10-CM
O083	Shock following ectopic and molar pregnancy	Diagnosis	ICD-10-CM
O084	Renal failure following ectopic and molar pregnancy	Diagnosis	ICD-10-CM
O085	Metabolic disorders following an ectopic and molar pregnancy	Diagnosis	ICD-10-CM
O086	Damage to pelvic organs and tiss fol an ect and molar preg	Diagnosis	ICD-10-CM
O087	Oth venous comp following an ectopic and molar pregnancy	Diagnosis	ICD-10-CM
O0881	Cardiac arrest following an ectopic and molar pregnancy	Diagnosis	ICD-10-CM
O0882	Sepsis following ectopic and molar pregnancy	Diagnosis	ICD-10-CM
O0883	Urinary tract infection fol an ectopic and molar pregnancy	Diagnosis	ICD-10-CM
O0889	Other complications following an ectopic and molar pregnancy	Diagnosis	ICD-10-CM
O089	Unsp complication following an ectopic and molar pregnancy	Diagnosis	ICD-10-CM
O1002	Pre-existing essential hypertension complicating childbirth	Diagnosis	ICD-10-CM
O1012	Pre-existing hypertensive heart disease complicating childbirth	Diagnosis	ICD-10-CM
O1022	Pre-existing hypertensive chronic kidney disease complicating childbirth	Diagnosis	ICD-10-CM
O1032	Pre-existing hypertensive heart and chronic kidney disease complicating childbirth	Diagnosis	ICD-10-CM
O1042	Pre-existing secondary hypertension complicating childbirth	Diagnosis	ICD-10-CM
O1092	Unspecified pre-existing hypertension complicating childbirth	Diagnosis	ICD-10-CM
O114	Pre-existing hypertension with pre-eclampsia, complicating childbirth	Diagnosis	ICD-10-CM
O1204	Gestational edema, complicating childbirth	Diagnosis	ICD-10-CM
O1214	Gestational proteinuria, complicating childbirth	Diagnosis	ICD-10-CM
O1224	Gestational edema with proteinuria, complicating childbirth	Diagnosis	ICD-10-CM
O134	Gestational [pregnancy-induced] hypertension without significant proteinuria, complicating childbirth	Diagnosis	ICD-10-CM
O1404	Mild to moderate pre-eclampsia, complicating childbirth	Diagnosis	ICD-10-CM
O1414	Severe pre-eclampsia complicating childbirth	Diagnosis	ICD-10-CM
O1424	HELLP syndrome, complicating childbirth	Diagnosis	ICD-10-CM
O1494	Unspecified pre-eclampsia, complicating childbirth	Diagnosis	ICD-10-CM
O164	Unspecified maternal hypertension, complicating childbirth	Diagnosis	ICD-10-CM
O2402	Pre-existing type 1 diabetes mellitus, in childbirth	Diagnosis	ICD-10-CM
O2412	Pre-existing type 2 diabetes mellitus, in childbirth	Diagnosis	ICD-10-CM
O2432	Unspecified pre-existing diabetes mellitus in childbirth	Diagnosis	ICD-10-CM
O24420	Gestational diabetes mellitus in childbirth, diet controlled	Diagnosis	ICD-10-CM
O24424	Gestational diabetes mellitus in childbirth, insulin controlled	Diagnosis	ICD-10-CM
O24425	Gestational diabetes mellitus in childbirth, controlled by oral hypoglycemic drugs	Diagnosis	ICD-10-CM
O24429	Gestational diabetes mellitus in childbirth, unspecified control	Diagnosis	ICD-10-CM
O2482	Other pre-existing diabetes mellitus in childbirth	Diagnosis	ICD-10-CM
O2492	Unspecified diabetes mellitus in childbirth	Diagnosis	ICD-10-CM
O252	Malnutrition in childbirth	Diagnosis	ICD-10-CM
O2662	Liver and biliary tract disorders in childbirth	Diagnosis	ICD-10-CM
O2672	Subluxation of symphysis (pubis) in childbirth	Diagnosis	ICD-10-CM
O3100X0	Papyraceous fetus, unspecified trimester, not applicable or unspecified	Diagnosis	ICD-10-CM

Appendix D. List of Current Procedural Terminology, Fourth Edition (CPT-4), Healthcare Common Procedure Coding System, Level II (HCPCS), International Classification of Diseases, Tenth Revision, Clinical Modification (ICD-10-CM), and International Classification of Diseases, Tenth Revision, Procedural Coding System (ICD-10-PCS) Codes Used to Define Inclusion Criteria in this Request

Code	Description	Code Category	Code Type
O3100X1	Papryaceous fetus, unspecified trimester, fetus 1	Diagnosis	ICD-10-CM
O3100X2	Papryaceous fetus, unspecified trimester, fetus 2	Diagnosis	ICD-10-CM
O3100X3	Papryaceous fetus, unspecified trimester, fetus 3	Diagnosis	ICD-10-CM
O3100X4	Papryaceous fetus, unspecified trimester, fetus 4	Diagnosis	ICD-10-CM
O3100X5	Papryaceous fetus, unspecified trimester, fetus 5	Diagnosis	ICD-10-CM
O3100X9	Papryaceous fetus, unspecified trimester, other fetus	Diagnosis	ICD-10-CM
O3102X0	Papryaceous fetus, second trimester, not applicable or unspecified	Diagnosis	ICD-10-CM
O3102X1	Papryaceous fetus, second trimester, fetus 1	Diagnosis	ICD-10-CM
O3102X2	Papryaceous fetus, second trimester, fetus 2	Diagnosis	ICD-10-CM
O3102X3	Papryaceous fetus, second trimester, fetus 3	Diagnosis	ICD-10-CM
O3102X4	Papryaceous fetus, second trimester, fetus 4	Diagnosis	ICD-10-CM
O3102X5	Papryaceous fetus, second trimester, fetus 5	Diagnosis	ICD-10-CM
O3102X9	Papryaceous fetus, second trimester, other fetus	Diagnosis	ICD-10-CM
O3103X0	Papryaceous fetus, third trimester, not applicable or unspecified	Diagnosis	ICD-10-CM
O3103X1	Papryaceous fetus, third trimester, fetus 1	Diagnosis	ICD-10-CM
O3103X2	Papryaceous fetus, third trimester, fetus 2	Diagnosis	ICD-10-CM
O3103X3	Papryaceous fetus, third trimester, fetus 3	Diagnosis	ICD-10-CM
O3103X4	Papryaceous fetus, third trimester, fetus 4	Diagnosis	ICD-10-CM
O3103X5	Papryaceous fetus, third trimester, fetus 5	Diagnosis	ICD-10-CM
O3103X9	Papryaceous fetus, third trimester, other fetus	Diagnosis	ICD-10-CM
O3110X0	Continuing pregnancy after spontaneous abortion of one fetus or more, unspecified trimester, not applicable or unspecified	Diagnosis	ICD-10-CM
O3110X1	Continuing pregnancy after spontaneous abortion of one fetus or more, unspecified trimester, fetus 1	Diagnosis	ICD-10-CM
O3110X2	Continuing pregnancy after spontaneous abortion of one fetus or more, unspecified trimester, fetus 2	Diagnosis	ICD-10-CM
O3110X3	Continuing pregnancy after spontaneous abortion of one fetus or more, unspecified trimester, fetus 3	Diagnosis	ICD-10-CM
O3110X4	Continuing pregnancy after spontaneous abortion of one fetus or more, unspecified trimester, fetus 4	Diagnosis	ICD-10-CM
O3110X5	Continuing pregnancy after spontaneous abortion of one fetus or more, unspecified trimester, fetus 5	Diagnosis	ICD-10-CM
O3110X9	Continuing pregnancy after spontaneous abortion of one fetus or more, unspecified trimester, other fetus	Diagnosis	ICD-10-CM
O3111X0	Continuing pregnancy after spontaneous abortion of one fetus or more, first trimester, not applicable or unspecified	Diagnosis	ICD-10-CM
O3111X1	Continuing pregnancy after spontaneous abortion of one fetus or more, first trimester, fetus 1	Diagnosis	ICD-10-CM
O3111X2	Continuing pregnancy after spontaneous abortion of one fetus or more, first trimester, fetus 2	Diagnosis	ICD-10-CM
O3111X3	Continuing pregnancy after spontaneous abortion of one fetus or more, first trimester, fetus 3	Diagnosis	ICD-10-CM
O3111X4	Continuing pregnancy after spontaneous abortion of one fetus or more, first trimester, fetus 4	Diagnosis	ICD-10-CM
O3111X5	Continuing pregnancy after spontaneous abortion of one fetus or more, first trimester, fetus 5	Diagnosis	ICD-10-CM
O3111X9	Continuing pregnancy after spontaneous abortion of one fetus or more, first trimester, other fetus	Diagnosis	ICD-10-CM
O3112X0	Continuing pregnancy after spontaneous abortion of one fetus or more, second trimester, not applicable or unspecified	Diagnosis	ICD-10-CM
O3112X1	Continuing pregnancy after spontaneous abortion of one fetus or more, second trimester, fetus 1	Diagnosis	ICD-10-CM
O3112X2	Continuing pregnancy after spontaneous abortion of one fetus or more, second trimester, fetus 2	Diagnosis	ICD-10-CM
O3112X3	Continuing pregnancy after spontaneous abortion of one fetus or more, second trimester, fetus 3	Diagnosis	ICD-10-CM
O3112X4	Continuing pregnancy after spontaneous abortion of one fetus or more, second trimester, fetus 4	Diagnosis	ICD-10-CM
O3112X5	Continuing pregnancy after spontaneous abortion of one fetus or more, second trimester, fetus 5	Diagnosis	ICD-10-CM
O3112X9	Continuing pregnancy after spontaneous abortion of one fetus or more, second trimester, other fetus	Diagnosis	ICD-10-CM
O3113X0	Continuing pregnancy after spontaneous abortion of one fetus or more, third trimester, not applicable or unspecified	Diagnosis	ICD-10-CM
O3113X1	Continuing pregnancy after spontaneous abortion of one fetus or more, third trimester, fetus 1	Diagnosis	ICD-10-CM
O3113X2	Continuing pregnancy after spontaneous abortion of one fetus or more, third trimester, fetus 2	Diagnosis	ICD-10-CM
O3113X3	Continuing pregnancy after spontaneous abortion of one fetus or more, third trimester, fetus 3	Diagnosis	ICD-10-CM
O3113X4	Continuing pregnancy after spontaneous abortion of one fetus or more, third trimester, fetus 4	Diagnosis	ICD-10-CM
O3113X5	Continuing pregnancy after spontaneous abortion of one fetus or more, third trimester, fetus 5	Diagnosis	ICD-10-CM
O3113X9	Continuing pregnancy after spontaneous abortion of one fetus or more, third trimester, other fetus	Diagnosis	ICD-10-CM
O312	Continuing pregnancy after intrauterine death of one fetus or more	Diagnosis	ICD-10-CM
O3120X0	Continuing pregnancy after intrauterine death of one fetus or more, unspecified trimester, not applicable or unspecified	Diagnosis	ICD-10-CM
O3120X1	Continuing pregnancy after intrauterine death of one fetus or more, unspecified trimester, fetus 1	Diagnosis	ICD-10-CM
O3120X2	Continuing pregnancy after intrauterine death of one fetus or more, unspecified trimester, fetus 2	Diagnosis	ICD-10-CM
O3120X3	Continuing pregnancy after intrauterine death of one fetus or more, unspecified trimester, fetus 3	Diagnosis	ICD-10-CM

Appendix D. List of Current Procedural Terminology, Fourth Edition (CPT-4), Healthcare Common Procedure Coding System, Level II (HCPCS), International Classification of Diseases, Tenth Revision, Clinical Modification (ICD-10-CM), and International Classification of Diseases, Tenth Revision, Procedural Coding System (ICD-10-PCS) Codes Used to Define Inclusion Criteria in this Request

Code	Description	Code Category	Code Type
O3120X4	Continuing pregnancy after intrauterine death of one fetus or more, unspecified trimester, fetus 4	Diagnosis	ICD-10-CM
O3120X5	Continuing pregnancy after intrauterine death of one fetus or more, unspecified trimester, fetus 5	Diagnosis	ICD-10-CM
O3120X9	Continuing pregnancy after intrauterine death of one fetus or more, unspecified trimester, other fetus	Diagnosis	ICD-10-CM
O3122X0	Continuing pregnancy after intrauterine death of one fetus or more, second trimester, not applicable or unspecified	Diagnosis	ICD-10-CM
O3122X1	Continuing pregnancy after intrauterine death of one fetus or more, second trimester, fetus 1	Diagnosis	ICD-10-CM
O3122X2	Continuing pregnancy after intrauterine death of one fetus or more, second trimester, fetus 2	Diagnosis	ICD-10-CM
O3122X3	Continuing pregnancy after intrauterine death of one fetus or more, second trimester, fetus 3	Diagnosis	ICD-10-CM
O3122X4	Continuing pregnancy after intrauterine death of one fetus or more, second trimester, fetus 4	Diagnosis	ICD-10-CM
O3122X5	Continuing pregnancy after intrauterine death of one fetus or more, second trimester, fetus 5	Diagnosis	ICD-10-CM
O3122X9	Continuing pregnancy after intrauterine death of one fetus or more, second trimester, other fetus	Diagnosis	ICD-10-CM
O3123X1	Continuing pregnancy after intrauterine death of one fetus or more, third trimester, fetus 1	Diagnosis	ICD-10-CM
O3123X2	Continuing pregnancy after intrauterine death of one fetus or more, third trimester, fetus 2	Diagnosis	ICD-10-CM
O3123X3	Continuing pregnancy after intrauterine death of one fetus or more, third trimester, fetus 3	Diagnosis	ICD-10-CM
O3123X4	Continuing pregnancy after intrauterine death of one fetus or more, third trimester, fetus 4	Diagnosis	ICD-10-CM
O3123X5	Continuing pregnancy after intrauterine death of one fetus or more, third trimester, fetus 5	Diagnosis	ICD-10-CM
O364	Maternal care for intrauterine death	Diagnosis	ICD-10-CM
O364XX0	Maternal care for intrauterine death, not applicable or unspecified	Diagnosis	ICD-10-CM
O364XX1	Maternal care for intrauterine death, fetus 1	Diagnosis	ICD-10-CM
O364XX2	Maternal care for intrauterine death, fetus 2	Diagnosis	ICD-10-CM
O364XX3	Maternal care for intrauterine death, fetus 3	Diagnosis	ICD-10-CM
O364XX4	Maternal care for intrauterine death, fetus 4	Diagnosis	ICD-10-CM
O364XX5	Maternal care for intrauterine death, fetus 5	Diagnosis	ICD-10-CM
O364XX9	Maternal care for intrauterine death, other fetus	Diagnosis	ICD-10-CM
O6010X1	Preterm labor with preterm delivery, unspecified trimester, fetus 1	Diagnosis	ICD-10-CM
O6010X2	Preterm labor with preterm delivery, unspecified trimester, fetus 2	Diagnosis	ICD-10-CM
O6010X3	Preterm labor with preterm delivery, unspecified trimester, fetus 3	Diagnosis	ICD-10-CM
O6010X4	Preterm labor with preterm delivery, unspecified trimester, fetus 4	Diagnosis	ICD-10-CM
O6010X5	Preterm labor with preterm delivery, unspecified trimester, fetus 5	Diagnosis	ICD-10-CM
O6010X9	Preterm labor with preterm delivery, unspecified trimester, other fetus	Diagnosis	ICD-10-CM
O6012X0	Preterm labor second trimester with preterm delivery second trimester, not applicable or unspecified	Diagnosis	ICD-10-CM
O6012X1	Preterm labor second trimester with preterm delivery second trimester, fetus 1	Diagnosis	ICD-10-CM
O6012X2	Preterm labor second trimester with preterm delivery second trimester, fetus 2	Diagnosis	ICD-10-CM
O6012X3	Preterm labor second trimester with preterm delivery second trimester, fetus 3	Diagnosis	ICD-10-CM
O6012X4	Preterm labor second trimester with preterm delivery second trimester, fetus 4	Diagnosis	ICD-10-CM
O6012X5	Preterm labor second trimester with preterm delivery second trimester, fetus 5	Diagnosis	ICD-10-CM
O6012X9	Preterm labor second trimester with preterm delivery second trimester, other fetus	Diagnosis	ICD-10-CM
O6013X0	Preterm labor second trimester with preterm delivery third trimester, not applicable or unspecified	Diagnosis	ICD-10-CM
O6013X1	Preterm labor second trimester with preterm delivery third trimester, fetus 1	Diagnosis	ICD-10-CM
O6013X2	Preterm labor second trimester with preterm delivery third trimester, fetus 2	Diagnosis	ICD-10-CM
O6013X3	Preterm labor second trimester with preterm delivery third trimester, fetus 3	Diagnosis	ICD-10-CM
O6013X4	Preterm labor second trimester with preterm delivery third trimester, fetus 4	Diagnosis	ICD-10-CM
O6013X5	Preterm labor second trimester with preterm delivery third trimester, fetus 5	Diagnosis	ICD-10-CM
O6013X9	Preterm labor second trimester with preterm delivery third trimester, other fetus	Diagnosis	ICD-10-CM
O6014X0	Preterm labor third trimester with preterm delivery third trimester, not applicable or unspecified	Diagnosis	ICD-10-CM
O6014X1	Preterm labor third trimester with preterm delivery third trimester, fetus 1	Diagnosis	ICD-10-CM
O6014X2	Preterm labor third trimester with preterm delivery third trimester, fetus 2	Diagnosis	ICD-10-CM
O6014X3	Preterm labor third trimester with preterm delivery third trimester, fetus 3	Diagnosis	ICD-10-CM
O6014X4	Preterm labor third trimester with preterm delivery third trimester, fetus 4	Diagnosis	ICD-10-CM
O6014X5	Preterm labor third trimester with preterm delivery third trimester, fetus 5	Diagnosis	ICD-10-CM
O6014X9	Preterm labor third trimester with preterm delivery third trimester, other fetus	Diagnosis	ICD-10-CM
O6020X0	Term delivery with preterm labor, unspecified trimester, not applicable or unspecified	Diagnosis	ICD-10-CM
O6020X1	Term delivery with preterm labor, unspecified trimester, fetus 1	Diagnosis	ICD-10-CM
O6020X2	Term delivery with preterm labor, unspecified trimester, fetus 2	Diagnosis	ICD-10-CM

Appendix D. List of Current Procedural Terminology, Fourth Edition (CPT-4), Healthcare Common Procedure Coding System, Level II (HCPCS), International Classification of Diseases, Tenth Revision, Clinical Modification (ICD-10-CM), and International Classification of Diseases, Tenth Revision, Procedural Coding System (ICD-10-PCS) Codes Used to Define Inclusion Criteria in this Request

Code	Description	Code Category	Code Type
O6020X3	Term delivery with preterm labor, unspecified trimester, fetus 3	Diagnosis	ICD-10-CM
O6020X4	Term delivery with preterm labor, unspecified trimester, fetus 4	Diagnosis	ICD-10-CM
O6020X5	Term delivery with preterm labor, unspecified trimester, fetus 5	Diagnosis	ICD-10-CM
O6020X9	Term delivery with preterm labor, unspecified trimester, other fetus	Diagnosis	ICD-10-CM
O6022X0	Term delivery with preterm labor, second trimester, not applicable or unspecified	Diagnosis	ICD-10-CM
O6022X1	Term delivery with preterm labor, second trimester, fetus 1	Diagnosis	ICD-10-CM
O6022X2	Term delivery with preterm labor, second trimester, fetus 2	Diagnosis	ICD-10-CM
O6022X3	Term delivery with preterm labor, second trimester, fetus 3	Diagnosis	ICD-10-CM
O6022X4	Term delivery with preterm labor, second trimester, fetus 4	Diagnosis	ICD-10-CM
O6022X5	Term delivery with preterm labor, second trimester, fetus 5	Diagnosis	ICD-10-CM
O6022X9	Term delivery with preterm labor, second trimester, other fetus	Diagnosis	ICD-10-CM
O6023X0	Term delivery with preterm labor, third trimester, not applicable or unspecified	Diagnosis	ICD-10-CM
O6023X1	Term delivery with preterm labor, third trimester, fetus 1	Diagnosis	ICD-10-CM
O6023X2	Term delivery with preterm labor, third trimester, fetus 2	Diagnosis	ICD-10-CM
O6023X3	Term delivery with preterm labor, third trimester, fetus 3	Diagnosis	ICD-10-CM
O6023X4	Term delivery with preterm labor, third trimester, fetus 4	Diagnosis	ICD-10-CM
O6023X5	Term delivery with preterm labor, third trimester, fetus 5	Diagnosis	ICD-10-CM
O6023X9	Term delivery with preterm labor, third trimester, other fetus	Diagnosis	ICD-10-CM
O632	Delayed delivery of second twin, triplet, etc	Diagnosis	ICD-10-CM
O670	Intrapartum hemorrhage with coagulation defect	Diagnosis	ICD-10-CM
O678	Other intrapartum hemorrhage	Diagnosis	ICD-10-CM
O679	Intrapartum hemorrhage, unspecified	Diagnosis	ICD-10-CM
O68	Labor and delivery complicated by abnormality of fetal acid-base balance	Diagnosis	ICD-10-CM
O690XX0	Labor and delivery complicated by prolapse of cord, not applicable or unspecified	Diagnosis	ICD-10-CM
O690XX1	Labor and delivery complicated by prolapse of cord, fetus 1	Diagnosis	ICD-10-CM
O690XX2	Labor and delivery complicated by prolapse of cord, fetus 2	Diagnosis	ICD-10-CM
O690XX3	Labor and delivery complicated by prolapse of cord, fetus 3	Diagnosis	ICD-10-CM
O690XX4	Labor and delivery complicated by prolapse of cord, fetus 4	Diagnosis	ICD-10-CM
O690XX5	Labor and delivery complicated by prolapse of cord, fetus 5	Diagnosis	ICD-10-CM
O690XX9	Labor and delivery complicated by prolapse of cord, other fetus	Diagnosis	ICD-10-CM
O691XX0	Labor and delivery complicated by cord around neck, with compression, not applicable or unspecified	Diagnosis	ICD-10-CM
O691XX1	Labor and delivery complicated by cord around neck, with compression, fetus 1	Diagnosis	ICD-10-CM
O691XX2	Labor and delivery complicated by cord around neck, with compression, fetus 2	Diagnosis	ICD-10-CM
O691XX3	Labor and delivery complicated by cord around neck, with compression, fetus 3	Diagnosis	ICD-10-CM
O691XX4	Labor and delivery complicated by cord around neck, with compression, fetus 4	Diagnosis	ICD-10-CM
O691XX5	Labor and delivery complicated by cord around neck, with compression, fetus 5	Diagnosis	ICD-10-CM
O691XX9	Labor and delivery complicated by cord around neck, with compression, other fetus	Diagnosis	ICD-10-CM
O692XX0	Labor and delivery complicated by other cord entanglement, with compression, not applicable or unspecified	Diagnosis	ICD-10-CM
O692XX1	Labor and delivery complicated by other cord entanglement, with compression, fetus 1	Diagnosis	ICD-10-CM
O692XX2	Labor and delivery complicated by other cord entanglement, with compression, fetus 2	Diagnosis	ICD-10-CM
O692XX3	Labor and delivery complicated by other cord entanglement, with compression, fetus 3	Diagnosis	ICD-10-CM
O692XX4	Labor and delivery complicated by other cord entanglement, with compression, fetus 4	Diagnosis	ICD-10-CM
O692XX5	Labor and delivery complicated by other cord entanglement, with compression, fetus 5	Diagnosis	ICD-10-CM
O692XX9	Labor and delivery complicated by other cord entanglement, with compression, other fetus	Diagnosis	ICD-10-CM
O693XX0	Labor and delivery complicated by short cord, not applicable or unspecified	Diagnosis	ICD-10-CM
O693XX1	Labor and delivery complicated by short cord, fetus 1	Diagnosis	ICD-10-CM
O693XX2	Labor and delivery complicated by short cord, fetus 2	Diagnosis	ICD-10-CM
O693XX3	Labor and delivery complicated by short cord, fetus 3	Diagnosis	ICD-10-CM
O693XX4	Labor and delivery complicated by short cord, fetus 4	Diagnosis	ICD-10-CM
O693XX5	Labor and delivery complicated by short cord, fetus 5	Diagnosis	ICD-10-CM
O693XX9	Labor and delivery complicated by short cord, other fetus	Diagnosis	ICD-10-CM
O694XX0	Labor and delivery complicated by vasa previa, not applicable or unspecified	Diagnosis	ICD-10-CM
O694XX1	Labor and delivery complicated by vasa previa, fetus 1	Diagnosis	ICD-10-CM

Appendix D. List of Current Procedural Terminology, Fourth Edition (CPT-4), Healthcare Common Procedure Coding System, Level II (HCPCS), International Classification of Diseases, Tenth Revision, Clinical Modification (ICD-10-CM), and International Classification of Diseases, Tenth Revision, Procedural Coding System (ICD-10-PCS) Codes Used to Define Inclusion Criteria in this Request

Code	Description	Code Category	Code Type
O694XX2	Labor and delivery complicated by vasa previa, fetus 2	Diagnosis	ICD-10-CM
O694XX3	Labor and delivery complicated by vasa previa, fetus 3	Diagnosis	ICD-10-CM
O694XX4	Labor and delivery complicated by vasa previa, fetus 4	Diagnosis	ICD-10-CM
O694XX5	Labor and delivery complicated by vasa previa, fetus 5	Diagnosis	ICD-10-CM
O694XX9	Labor and delivery complicated by vasa previa, other fetus	Diagnosis	ICD-10-CM
O695XX0	Labor and delivery complicated by vascular lesion of cord, not applicable or unspecified	Diagnosis	ICD-10-CM
O695XX1	Labor and delivery complicated by vascular lesion of cord, fetus 1	Diagnosis	ICD-10-CM
O695XX2	Labor and delivery complicated by vascular lesion of cord, fetus 2	Diagnosis	ICD-10-CM
O695XX3	Labor and delivery complicated by vascular lesion of cord, fetus 3	Diagnosis	ICD-10-CM
O695XX4	Labor and delivery complicated by vascular lesion of cord, fetus 4	Diagnosis	ICD-10-CM
O695XX5	Labor and delivery complicated by vascular lesion of cord, fetus 5	Diagnosis	ICD-10-CM
O695XX9	Labor and delivery complicated by vascular lesion of cord, other fetus	Diagnosis	ICD-10-CM
O6981X0	Labor and delivery complicated by cord around neck, without compression, not applicable or unspecified	Diagnosis	ICD-10-CM
O6981X1	Labor and delivery complicated by cord around neck, without compression, fetus 1	Diagnosis	ICD-10-CM
O6981X2	Labor and delivery complicated by cord around neck, without compression, fetus 2	Diagnosis	ICD-10-CM
O6981X3	Labor and delivery complicated by cord around neck, without compression, fetus 3	Diagnosis	ICD-10-CM
O6981X4	Labor and delivery complicated by cord around neck, without compression, fetus 4	Diagnosis	ICD-10-CM
O6981X5	Labor and delivery complicated by cord around neck, without compression, fetus 5	Diagnosis	ICD-10-CM
O6981X9	Labor and delivery complicated by cord around neck, without compression, other fetus	Diagnosis	ICD-10-CM
O6982X0	Labor and delivery complicated by other cord entanglement, without compression, not applicable or unspecified	Diagnosis	ICD-10-CM
O6982X1	Labor and delivery complicated by other cord entanglement, without compression, fetus 1	Diagnosis	ICD-10-CM
O6982X2	Labor and delivery complicated by other cord entanglement, without compression, fetus 2	Diagnosis	ICD-10-CM
O6982X3	Labor and delivery complicated by other cord entanglement, without compression, fetus 3	Diagnosis	ICD-10-CM
O6982X4	Labor and delivery complicated by other cord entanglement, without compression, fetus 4	Diagnosis	ICD-10-CM
O6982X5	Labor and delivery complicated by other cord entanglement, without compression, fetus 5	Diagnosis	ICD-10-CM
O6982X9	Labor and delivery complicated by other cord entanglement, without compression, other fetus	Diagnosis	ICD-10-CM
O6989X0	Labor and delivery complicated by other cord complications, not applicable or unspecified	Diagnosis	ICD-10-CM
O6989X1	Labor and delivery complicated by other cord complications, fetus 1	Diagnosis	ICD-10-CM
O6989X2	Labor and delivery complicated by other cord complications, fetus 2	Diagnosis	ICD-10-CM
O6989X3	Labor and delivery complicated by other cord complications, fetus 3	Diagnosis	ICD-10-CM
O6989X4	Labor and delivery complicated by other cord complications, fetus 4	Diagnosis	ICD-10-CM
O6989X5	Labor and delivery complicated by other cord complications, fetus 5	Diagnosis	ICD-10-CM
O6989X9	Labor and delivery complicated by other cord complications, other fetus	Diagnosis	ICD-10-CM
O699XX0	Labor and delivery complicated by cord complication, unspecified, not applicable or unspecified	Diagnosis	ICD-10-CM
O699XX1	Labor and delivery complicated by cord complication, unspecified, fetus 1	Diagnosis	ICD-10-CM
O699XX2	Labor and delivery complicated by cord complication, unspecified, fetus 2	Diagnosis	ICD-10-CM
O699XX3	Labor and delivery complicated by cord complication, unspecified, fetus 3	Diagnosis	ICD-10-CM
O699XX4	Labor and delivery complicated by cord complication, unspecified, fetus 4	Diagnosis	ICD-10-CM
O699XX5	Labor and delivery complicated by cord complication, unspecified, fetus 5	Diagnosis	ICD-10-CM
O699XX9	Labor and delivery complicated by cord complication, unspecified, other fetus	Diagnosis	ICD-10-CM
O700	First degree perineal laceration during delivery	Diagnosis	ICD-10-CM
O701	Second degree perineal laceration during delivery	Diagnosis	ICD-10-CM
O7020	Third degree perineal laceration during delivery, unspecified	Diagnosis	ICD-10-CM
O7021	Third degree perineal laceration during delivery, IIIa	Diagnosis	ICD-10-CM
O7022	Third degree perineal laceration during delivery, IIIb	Diagnosis	ICD-10-CM
O7023	Third degree perineal laceration during delivery, IIIc	Diagnosis	ICD-10-CM
O703	Fourth degree perineal laceration during delivery	Diagnosis	ICD-10-CM
O704	Anal sphincter tear complicating delivery, not associated with third degree laceration	Diagnosis	ICD-10-CM
O709	Perineal laceration during delivery, unspecified	Diagnosis	ICD-10-CM
O740	Aspiration pneumonitis due to anesthesia during labor and delivery	Diagnosis	ICD-10-CM
O741	Other pulmonary complications of anesthesia during labor and delivery	Diagnosis	ICD-10-CM
O742	Cardiac complications of anesthesia during labor and delivery	Diagnosis	ICD-10-CM
O743	Central nervous system complications of anesthesia during labor and delivery	Diagnosis	ICD-10-CM

Appendix D. List of Current Procedural Terminology, Fourth Edition (CPT-4), Healthcare Common Procedure Coding System, Level II (HCPCS), International Classification of Diseases, Tenth Revision, Clinical Modification (ICD-10-CM), and International Classification of Diseases, Tenth Revision, Procedural Coding System (ICD-10-PCS) Codes Used to Define Inclusion Criteria in this Request

Code	Description	Code Category	Code Type
0744	Toxic reaction to local anesthesia during labor and delivery	Diagnosis	ICD-10-CM
0745	Spinal and epidural anesthesia-induced headache during labor and delivery	Diagnosis	ICD-10-CM
0746	Other complications of spinal and epidural anesthesia during labor and delivery	Diagnosis	ICD-10-CM
0747	Failed or difficult intubation for anesthesia during labor and delivery	Diagnosis	ICD-10-CM
0748	Other complications of anesthesia during labor and delivery	Diagnosis	ICD-10-CM
0749	Complication of anesthesia during labor and delivery, unspecified	Diagnosis	ICD-10-CM
0750	Maternal distress during labor and delivery	Diagnosis	ICD-10-CM
0751	Shock during or following labor and delivery	Diagnosis	ICD-10-CM
0755	Delayed delivery after artificial rupture of membranes	Diagnosis	ICD-10-CM
07581	Maternal exhaustion complicating labor and delivery	Diagnosis	ICD-10-CM
07582	Onset (spontaneous) of labor after 37 completed weeks of gestation but before 39 completed weeks gestation, with delivery by (planned) cesarean section	Diagnosis	ICD-10-CM
07589	Other specified complications of labor and delivery	Diagnosis	ICD-10-CM
0759	Complication of labor and delivery, unspecified	Diagnosis	ICD-10-CM
076	Abnormality in fetal heart rate and rhythm complicating labor and delivery	Diagnosis	ICD-10-CM
0770	Labor and delivery complicated by meconium in amniotic fluid	Diagnosis	ICD-10-CM
0778	Labor and delivery complicated by other evidence of fetal stress	Diagnosis	ICD-10-CM
0779	Labor and delivery complicated by fetal stress, unspecified	Diagnosis	ICD-10-CM
080	Encounter for full-term uncomplicated delivery	Diagnosis	ICD-10-CM
082	Encounter for cesarean delivery without indication	Diagnosis	ICD-10-CM
08802	Air embolism in childbirth	Diagnosis	ICD-10-CM
08812	Amniotic fluid embolism in childbirth	Diagnosis	ICD-10-CM
08822	Thromboembolism in childbirth	Diagnosis	ICD-10-CM
08832	Pyemic and septic embolism in childbirth	Diagnosis	ICD-10-CM
08882	Other embolism in childbirth	Diagnosis	ICD-10-CM
09802	Tuberculosis complicating childbirth	Diagnosis	ICD-10-CM
09812	Syphilis complicating childbirth	Diagnosis	ICD-10-CM
09822	Gonorrhea complicating childbirth	Diagnosis	ICD-10-CM
09832	Other infections with a predominantly sexual mode of transmission complicating childbirth	Diagnosis	ICD-10-CM
09842	Viral hepatitis complicating childbirth	Diagnosis	ICD-10-CM
09852	Other viral diseases complicating childbirth	Diagnosis	ICD-10-CM
09862	Protozoal diseases complicating childbirth	Diagnosis	ICD-10-CM
09872	Human immunodeficiency virus [HIV] disease complicating childbirth	Diagnosis	ICD-10-CM
09882	Other maternal infectious and parasitic diseases complicating childbirth	Diagnosis	ICD-10-CM
09892	Unspecified maternal infectious and parasitic disease complicating childbirth	Diagnosis	ICD-10-CM
09902	Anemia complicating childbirth	Diagnosis	ICD-10-CM
09912	Other diseases of the blood and blood-forming organs and certain disorders involving the immune mechanism complicating childbirth	Diagnosis	ICD-10-CM
099214	Obesity complicating childbirth	Diagnosis	ICD-10-CM
099284	Endocrine, nutritional and metabolic diseases complicating childbirth	Diagnosis	ICD-10-CM
099314	Alcohol use complicating childbirth	Diagnosis	ICD-10-CM
099324	Drug use complicating childbirth	Diagnosis	ICD-10-CM
099334	Smoking (tobacco) complicating childbirth	Diagnosis	ICD-10-CM
099344	Other mental disorders complicating childbirth	Diagnosis	ICD-10-CM
099354	Diseases of the nervous system complicating childbirth	Diagnosis	ICD-10-CM
09942	Diseases of the circulatory system complicating childbirth	Diagnosis	ICD-10-CM
09952	Diseases of the respiratory system complicating childbirth	Diagnosis	ICD-10-CM
09962	Diseases of the digestive system complicating childbirth	Diagnosis	ICD-10-CM
09972	Diseases of the skin and subcutaneous tissue complicating childbirth	Diagnosis	ICD-10-CM
099814	Abnormal glucose complicating childbirth	Diagnosis	ICD-10-CM
099824	Streptococcus B carrier state complicating childbirth	Diagnosis	ICD-10-CM
099834	Other infection carrier state complicating childbirth	Diagnosis	ICD-10-CM
099844	Bariatric surgery status complicating childbirth	Diagnosis	ICD-10-CM
09A12	Malignant neoplasm complicating childbirth	Diagnosis	ICD-10-CM

Appendix D. List of Current Procedural Terminology, Fourth Edition (CPT-4), Healthcare Common Procedure Coding System, Level II (HCPCS), International Classification of Diseases, Tenth Revision, Clinical Modification (ICD-10-CM), and International Classification of Diseases, Tenth Revision, Procedural Coding System (ICD-10-PCS) Codes Used to Define Inclusion Criteria in this Request

Code	Description	Code Category	Code Type
O9A22	Injury, poisoning and certain other consequences of external causes complicating childbirth	Diagnosis	ICD-10-CM
O9A32	Physical abuse complicating childbirth	Diagnosis	ICD-10-CM
O9A42	Sexual abuse complicating childbirth	Diagnosis	ICD-10-CM
O9A52	Psychological abuse complicating childbirth	Diagnosis	ICD-10-CM
P030	Newborn affected by breech delivery and extraction	Diagnosis	ICD-10-CM
P032	Newborn affected by forceps delivery	Diagnosis	ICD-10-CM
P033	Newborn affected by delivery by vacuum extractor [ventouse]	Diagnosis	ICD-10-CM
P034	Newborn affected by Cesarean delivery	Diagnosis	ICD-10-CM
P035	Newborn affected by precipitate delivery	Diagnosis	ICD-10-CM
P0700	Extremely low birth weight newborn, unspecified weight	Diagnosis	ICD-10-CM
P0701	Extremely low birth weight newborn, less than 500 grams	Diagnosis	ICD-10-CM
P0702	Extremely low birth weight newborn, 500-749 grams	Diagnosis	ICD-10-CM
P0703	Extremely low birth weight newborn, 750-999 grams	Diagnosis	ICD-10-CM
P0710	Other low birth weight newborn, unspecified weight	Diagnosis	ICD-10-CM
P0714	Other low birth weight newborn, 1000-1249 grams	Diagnosis	ICD-10-CM
P0715	Other low birth weight newborn, 1250-1499 grams	Diagnosis	ICD-10-CM
P0716	Other low birth weight newborn, 1500-1749 grams	Diagnosis	ICD-10-CM
P0717	Other low birth weight newborn, 1750-1999 grams	Diagnosis	ICD-10-CM
P0718	Other low birth weight newborn, 2000-2499 grams	Diagnosis	ICD-10-CM
P0720	Extreme immaturity of newborn, unspecified weeks of gestation	Diagnosis	ICD-10-CM
P0721	Extreme immaturity of newborn, gestational age less than 23 completed weeks	Diagnosis	ICD-10-CM
P0722	Extreme immaturity of newborn, gestational age 23 completed weeks	Diagnosis	ICD-10-CM
P0723	Extreme immaturity of newborn, gestational age 24 completed weeks	Diagnosis	ICD-10-CM
P0724	Extreme immaturity of newborn, gestational age 25 completed weeks	Diagnosis	ICD-10-CM
P0725	Extreme immaturity of newborn, gestational age 26 completed weeks	Diagnosis	ICD-10-CM
P0726	Extreme immaturity of newborn, gestational age 27 completed weeks	Diagnosis	ICD-10-CM
P0730	Preterm newborn, unspecified weeks of gestation	Diagnosis	ICD-10-CM
P0731	Preterm newborn, gestational age 28 completed weeks	Diagnosis	ICD-10-CM
P0732	Preterm newborn, gestational age 29 completed weeks	Diagnosis	ICD-10-CM
P0733	Preterm newborn, gestational age 30 completed weeks	Diagnosis	ICD-10-CM
P0734	Preterm newborn, gestational age 31 completed weeks	Diagnosis	ICD-10-CM
P0735	Preterm newborn, gestational age 32 completed weeks	Diagnosis	ICD-10-CM
P0736	Preterm newborn, gestational age 33 completed weeks	Diagnosis	ICD-10-CM
P0737	Preterm newborn, gestational age 34 completed weeks	Diagnosis	ICD-10-CM
P0738	Preterm newborn, gestational age 35 completed weeks	Diagnosis	ICD-10-CM
P0739	Preterm newborn, gestational age 36 completed weeks	Diagnosis	ICD-10-CM
P0821	Post-term newborn	Diagnosis	ICD-10-CM
P0822	Prolonged gestation of newborn	Diagnosis	ICD-10-CM
P95	Stillbirth	Diagnosis	ICD-10-CM
S0190	Mifepristone, oral, 200 mg	Procedure	HCPCS
S0191	Misoprostol, oral, 200 mcg	Procedure	HCPCS
S0199	Medically induced abortion by oral ingestion of medication including all associated services and supplies (e.g., patient counseling, office visits, confirmation of pregnancy by HCG, ultrasound to confirm duration of pregnancy, ultrasound to confirm completion of abortion) except drugs	Procedure	HCPCS
S2260	Induced abortion, 17 to 24 weeks	Procedure	HCPCS
S2262	Abortion for maternal indication, 25 weeks or greater	Procedure	HCPCS
S2265	Induced abortion, 25 to 28 weeks	Procedure	HCPCS
S2266	Induced abortion, 29 to 31 weeks	Procedure	HCPCS
S2267	Induced abortion, 32 weeks or greater	Procedure	HCPCS
Z332	Encounter for elective termination of pregnancy	Diagnosis	ICD-10-CM
Z370	Single live birth	Diagnosis	ICD-10-CM
Z371	Single stillbirth	Diagnosis	ICD-10-CM
Z372	Twins, both liveborn	Diagnosis	ICD-10-CM
Z373	Twins, one liveborn and one stillborn	Diagnosis	ICD-10-CM

Appendix D. List of Current Procedural Terminology, Fourth Edition (CPT-4), Healthcare Common Procedure Coding System, Level II (HCPCS), International Classification of Diseases, Tenth Revision, Clinical Modification (ICD-10-CM), and International Classification of Diseases, Tenth Revision, Procedural Coding System (ICD-10-PCS) Codes Used to Define Inclusion Criteria in this Request

Code	Description	Code Category	Code Type
Z374	Twins, both stillborn	Diagnosis	ICD-10-CM
Z3750	Multiple births, unspecified, all liveborn	Diagnosis	ICD-10-CM
Z3751	Triplets, all liveborn	Diagnosis	ICD-10-CM
Z3752	Quadruplets, all liveborn	Diagnosis	ICD-10-CM
Z3753	Quintuplets, all liveborn	Diagnosis	ICD-10-CM
Z3754	Sextuplets, all liveborn	Diagnosis	ICD-10-CM
Z3759	Other multiple births, all liveborn	Diagnosis	ICD-10-CM
Z3760	Multiple births, unspecified, some liveborn	Diagnosis	ICD-10-CM
Z3761	Triplets, some liveborn	Diagnosis	ICD-10-CM
Z3762	Quadruplets, some liveborn	Diagnosis	ICD-10-CM
Z3763	Quintuplets, some liveborn	Diagnosis	ICD-10-CM
Z3764	Sextuplets, some liveborn	Diagnosis	ICD-10-CM
Z3769	Other multiple births, some liveborn	Diagnosis	ICD-10-CM
Z377	Other multiple births, all stillborn	Diagnosis	ICD-10-CM
Z379	Outcome of delivery, unspecified	Diagnosis	ICD-10-CM
Z3800	Single liveborn infant, delivered vaginally	Diagnosis	ICD-10-CM
Z3801	Single liveborn infant, delivered by cesarean	Diagnosis	ICD-10-CM
Z381	Single liveborn infant, born outside hospital	Diagnosis	ICD-10-CM
Z382	Single liveborn infant, unspecified as to place of birth	Diagnosis	ICD-10-CM
Z3830	Twin liveborn infant, delivered vaginally	Diagnosis	ICD-10-CM
Z3831	Twin liveborn infant, delivered by cesarean	Diagnosis	ICD-10-CM
Z384	Twin liveborn infant, born outside hospital	Diagnosis	ICD-10-CM
Z385	Twin liveborn infant, unspecified as to place of birth	Diagnosis	ICD-10-CM
Z3861	Triplet liveborn infant, delivered vaginally	Diagnosis	ICD-10-CM
Z3862	Triplet liveborn infant, delivered by cesarean	Diagnosis	ICD-10-CM
Z3863	Quadruplet liveborn infant, delivered vaginally	Diagnosis	ICD-10-CM
Z3864	Quadruplet liveborn infant, delivered by cesarean	Diagnosis	ICD-10-CM
Z3865	Quintuplet liveborn infant, delivered vaginally	Diagnosis	ICD-10-CM
Z3866	Quintuplet liveborn infant, delivered by cesarean	Diagnosis	ICD-10-CM
Z3868	Other multiple liveborn infant, delivered vaginally	Diagnosis	ICD-10-CM
Z3869	Other multiple liveborn infant, delivered by cesarean	Diagnosis	ICD-10-CM
Z387	Other multiple liveborn infant, born outside hospital	Diagnosis	ICD-10-CM
Z388	Other multiple liveborn infant, unspecified as to place of birth	Diagnosis	ICD-10-CM

Appendix E. List of Current Procedural Terminology, Fourth Edition (CPT-4), Current Procedural Terminology, Second Edition (CPT-2), Current Procedural Terminology, Third Edition (CPT-3), Healthcare Common Procedure Coding System, Level II (HCPCS), International Classification of Diseases, Tenth Revision, Clinical Modification (ICD-10-CM), and International Classification of Diseases, Tenth Revision, Procedural Coding System (ICD-10-PCS) Codes Used to Define Baseline Characteristics in this Request

Code	Description	Code Category	Code Type
Plaque Psoriasis			
L40.0	Psoriasis vulgaris	Diagnosis	ICD-10-CM
L40.1	Generalized pustular psoriasis	Diagnosis	ICD-10-CM
L40.2	Acrodermatitis continua	Diagnosis	ICD-10-CM
L40.3	Pustulosis palmaris et plantaris	Diagnosis	ICD-10-CM
L40.4	Guttate psoriasis	Diagnosis	ICD-10-CM
L40.8	Other psoriasis	Diagnosis	ICD-10-CM
L40.9	Psoriasis, unspecified	Diagnosis	ICD-10-CM
Psoriatic Arthritis			
L40.50	Arthropathic psoriasis, unspecified	Diagnosis	ICD-10-CM
L40.51	Distal interphalangeal psoriatic arthropathy	Diagnosis	ICD-10-CM
L40.52	Psoriatic arthritis mutilans	Diagnosis	ICD-10-CM
L40.53	Psoriatic spondylitis	Diagnosis	ICD-10-CM
L40.54	Psoriatic juvenile arthropathy	Diagnosis	ICD-10-CM
L40.59	Other psoriatic arthropathy	Diagnosis	ICD-10-CM
Systemic Non-Biologic Treatments			
J7502	Cyclosporine, oral, 100 mg	Procedure	HCPCS
J7515	Cyclosporine, oral, 25 mg	Procedure	HCPCS
J8610	Methotrexate, oral, 2.5 mg	Procedure	HCPCS
J9250	Methotrexate sodium, 5 mg	Procedure	HCPCS
J9260	Methotrexate sodium, 50 mg	Procedure	HCPCS
Systemic Biologic Anti-TNF Treatments			
80145	Adalimumab	Procedure	CPT-4
80230	Infliximab	Procedure	CPT-4
J0135	Injection, adalimumab, 20 mg	Procedure	HCPCS
J1438	Injection, etanercept, 25 mg (code may be used for Medicare when drug administered under the direct supervision of a physician, not for use when drug is self-administered)	Procedure	HCPCS
J1745	Injection, infliximab, excludes biosimilar, 10 mg	Procedure	HCPCS
Q5102	Injection, infliximab, biosimilar, 10 mg	Procedure	HCPCS
Q5103	Injection, infliximab-dyyb, biosimilar, (Inflectra), 10 mg	Procedure	HCPCS
Q5104	Injection, infliximab-abda, biosimilar, (Renflexis), 10 mg	Procedure	HCPCS
Q5109	Injection, infliximab-qbtx, biosimilar, (Ixifi), 10 mg	Procedure	HCPCS
Q5121	Injection, infliximab-axxq, biosimilar, (AVSOLA), 10 mg	Procedure	HCPCS
S9359	Home infusion therapy, antitumor necrosis factor intravenous therapy; (e.g., Infliximab); administrative services, professional pharmacy services, care coordination, and all necessary supplies and equipment (drugs and nursing visits coded separately), per diem	Procedure	HCPCS
Risankizumab			
J2327	Injection, risankizumab-rzaa, intravenous, 1 mg	Procedure	HCPCS
Tildrakizumab			
J3245	Injection, tildrakizumab, 1 mg	Procedure	HCPCS
Ustekinumab			
C9261	Injection, ustekinumab, 1 mg	Procedure	HCPCS
C9487	Ustekinumab, for intravenous injection, 1 mg	Procedure	HCPCS
J3357	Ustekinumab, for subcutaneous injection, 1 mg	Procedure	HCPCS
J3358	Ustekinumab, for intravenous injection, 1 mg	Procedure	HCPCS
Q9989	Ustekinumab, for intravenous injection, 1 mg	Procedure	HCPCS
Immunocompromised			
0182T	High dose rate electronic brachytherapy, per fraction	Procedure	CPT-3
0190T	Placement of intraocular radiation source applicator (List separately in addition to primary procedure)	Procedure	CPT-3
02Y	Heart and Great Vessels, Transplantation	Procedure	ICD-10-PCS
02YA	Transplantation / Heart	Procedure	ICD-10-PCS

Appendix E. List of Current Procedural Terminology, Fourth Edition (CPT-4), Current Procedural Terminology, Second Edition (CPT-2), Current Procedural Terminology, Third Edition (CPT-3), Healthcare Common Procedure Coding System, Level II (HCPCS), International Classification of Diseases, Tenth Revision, Clinical Modification (ICD-10-CM), and International Classification of Diseases, Tenth Revision, Procedural Coding System (ICD-10-PCS) Codes Used to Define Baseline Characteristics in this Request

Code	Description	Code Category	Code Type
02YA0Z0	Transplantation of Heart, Allogeneic, Open Approach	Procedure	ICD-10-PCS
02YA0Z1	Transplantation of Heart, Syngeneic, Open Approach	Procedure	ICD-10-PCS
02YA0Z2	Transplantation of Heart, Zooplastic, Open Approach	Procedure	ICD-10-PCS
0394T	High dose rate electronic brachytherapy, skin surface application, per fraction, includes basic dosimetry, when performed	Procedure	CPT-3
0395T	High dose rate electronic brachytherapy, interstitial or intracavitary treatment, per fraction, includes basic dosimetry, when performed	Procedure	CPT-3
07Y	Lymphatic and Hemic Systems, Transplantation	Procedure	ICD-10-PCS
07YP	Transplantation / Spleen	Procedure	ICD-10-PCS
07YP0Z0	Transplantation of Spleen, Allogeneic, Open Approach	Procedure	ICD-10-PCS
07YP0Z1	Transplantation of Spleen, Syngeneic, Open Approach	Procedure	ICD-10-PCS
07YP0Z2	Transplantation of Spleen, Zooplastic, Open Approach	Procedure	ICD-10-PCS
0BH001Z	Insertion of Radioactive Element into Tracheobronchial Tree, Open Approach	Procedure	ICD-10-PCS
0BH031Z	Insertion of Radioactive Element into Tracheobronchial Tree, Percutaneous Approach	Procedure	ICD-10-PCS
0BH041Z	Insertion of Radioactive Element into Tracheobronchial Tree, Percutaneous Endoscopic Approach	Procedure	ICD-10-PCS
0BH071Z	Insertion of Radioactive Element into Tracheobronchial Tree, Via Natural or Artificial Opening	Procedure	ICD-10-PCS
0BH081Z	Insertion of Radioactive Element into Tracheobronchial Tree, Via Natural or Artificial Opening Endoscopic	Procedure	ICD-10-PCS
0BHK01Z	Insertion of Radioactive Element into Right Lung, Open Approach	Procedure	ICD-10-PCS
0BHK31Z	Insertion of Radioactive Element into Right Lung, Percutaneous Approach	Procedure	ICD-10-PCS
0BHK41Z	Insertion of Radioactive Element into Right Lung, Percutaneous Endoscopic Approach	Procedure	ICD-10-PCS
0BHK71Z	Insertion of Radioactive Element into Right Lung, Via Natural or Artificial Opening	Procedure	ICD-10-PCS
0BHK81Z	Insertion of Radioactive Element into Right Lung, Via Natural or Artificial Opening Endoscopic	Procedure	ICD-10-PCS
0BHL01Z	Insertion of Radioactive Element into Left Lung, Open Approach	Procedure	ICD-10-PCS
0BHL31Z	Insertion of Radioactive Element into Left Lung, Percutaneous Approach	Procedure	ICD-10-PCS
0BHL41Z	Insertion of Radioactive Element into Left Lung, Percutaneous Endoscopic Approach	Procedure	ICD-10-PCS
0BHL71Z	Insertion of Radioactive Element into Left Lung, Via Natural or Artificial Opening	Procedure	ICD-10-PCS
0BHL81Z	Insertion of Radioactive Element into Left Lung, Via Natural or Artificial Opening Endoscopic	Procedure	ICD-10-PCS
0BY	Respiratory System, Transplantation	Procedure	ICD-10-PCS
0BYC	Transplantation / Upper Lung Lobe, Right	Procedure	ICD-10-PCS
0BYC0Z0	Transplantation of Right Upper Lung Lobe, Allogeneic, Open Approach	Procedure	ICD-10-PCS
0BYC0Z1	Transplantation of Right Upper Lung Lobe, Syngeneic, Open Approach	Procedure	ICD-10-PCS
0BYC0Z2	Transplantation of Right Upper Lung Lobe, Zooplastic, Open Approach	Procedure	ICD-10-PCS
0BYD	Transplantation / Middle Lung Lobe, Right	Procedure	ICD-10-PCS
0BYD0Z0	Transplantation of Right Middle Lung Lobe, Allogeneic, Open Approach	Procedure	ICD-10-PCS
0BYD0Z1	Transplantation of Right Middle Lung Lobe, Syngeneic, Open Approach	Procedure	ICD-10-PCS
0BYD0Z2	Transplantation of Right Middle Lung Lobe, Zooplastic, Open Approach	Procedure	ICD-10-PCS
0BYF	Transplantation / Lower Lung Lobe, Right	Procedure	ICD-10-PCS
0BYF0Z0	Transplantation of Right Lower Lung Lobe, Allogeneic, Open Approach	Procedure	ICD-10-PCS
0BYF0Z1	Transplantation of Right Lower Lung Lobe, Syngeneic, Open Approach	Procedure	ICD-10-PCS
0BYF0Z2	Transplantation of Right Lower Lung Lobe, Zooplastic, Open Approach	Procedure	ICD-10-PCS
0BYG	Transplantation / Upper Lung Lobe, Left	Procedure	ICD-10-PCS
0BYG0Z0	Transplantation of Left Upper Lung Lobe, Allogeneic, Open Approach	Procedure	ICD-10-PCS
0BYG0Z1	Transplantation of Left Upper Lung Lobe, Syngeneic, Open Approach	Procedure	ICD-10-PCS

Appendix E. List of Current Procedural Terminology, Fourth Edition (CPT-4), Current Procedural Terminology, Second Edition (CPT-2), Current Procedural Terminology, Third Edition (CPT-3), Healthcare Common Procedure Coding System, Level II (HCPCS), International Classification of Diseases, Tenth Revision, Clinical Modification (ICD-10-CM), and International Classification of Diseases, Tenth Revision, Procedural Coding System (ICD-10-PCS) Codes Used to Define Baseline Characteristics in this Request

Code	Description	Code Category	Code Type
0BYG0Z2	Transplantation of Left Upper Lung Lobe, Zooplastic, Open Approach	Procedure	ICD-10-PCS
0BYH	Transplantation / Lung Lingula	Procedure	ICD-10-PCS
0BYH0Z0	Transplantation of Lung Lingula, Allogeneic, Open Approach	Procedure	ICD-10-PCS
0BYH0Z1	Transplantation of Lung Lingula, Syngeneic, Open Approach	Procedure	ICD-10-PCS
0BYH0Z2	Transplantation of Lung Lingula, Zooplastic, Open Approach	Procedure	ICD-10-PCS
0BYJ	Transplantation / Lower Lung Lobe, Left	Procedure	ICD-10-PCS
0BYJ0Z0	Transplantation of Left Lower Lung Lobe, Allogeneic, Open Approach	Procedure	ICD-10-PCS
0BYJ0Z1	Transplantation of Left Lower Lung Lobe, Syngeneic, Open Approach	Procedure	ICD-10-PCS
0BYJ0Z2	Transplantation of Left Lower Lung Lobe, Zooplastic, Open Approach	Procedure	ICD-10-PCS
0BYK	Transplantation / Lung, Right	Procedure	ICD-10-PCS
0BYK0Z0	Transplantation of Right Lung, Allogeneic, Open Approach	Procedure	ICD-10-PCS
0BYK0Z1	Transplantation of Right Lung, Syngeneic, Open Approach	Procedure	ICD-10-PCS
0BYK0Z2	Transplantation of Right Lung, Zooplastic, Open Approach	Procedure	ICD-10-PCS
0BYL	Transplantation / Lung, Left	Procedure	ICD-10-PCS
0BYL0Z0	Transplantation of Left Lung, Allogeneic, Open Approach	Procedure	ICD-10-PCS
0BYL0Z1	Transplantation of Left Lung, Syngeneic, Open Approach	Procedure	ICD-10-PCS
0BYL0Z2	Transplantation of Left Lung, Zooplastic, Open Approach	Procedure	ICD-10-PCS
0BYM	Transplantation / Lungs, Bilateral	Procedure	ICD-10-PCS
0BYM0Z0	Transplantation of Bilateral Lungs, Allogeneic, Open Approach	Procedure	ICD-10-PCS
0BYM0Z1	Transplantation of Bilateral Lungs, Syngeneic, Open Approach	Procedure	ICD-10-PCS
0BYM0Z2	Transplantation of Bilateral Lungs, Zooplastic, Open Approach	Procedure	ICD-10-PCS
0CH701Z	Insertion of Radioactive Element into Tongue, Open Approach	Procedure	ICD-10-PCS
0CH731Z	Insertion of Radioactive Element into Tongue, Percutaneous Approach	Procedure	ICD-10-PCS
0CH7X1Z	Insertion of Radioactive Element into Tongue, External Approach	Procedure	ICD-10-PCS
0DH501Z	Insertion of Radioactive Element into Esophagus, Open Approach	Procedure	ICD-10-PCS
0DH531Z	Insertion of Radioactive Element into Esophagus, Percutaneous Approach	Procedure	ICD-10-PCS
0DH541Z	Insertion of Radioactive Element into Esophagus, Percutaneous Endoscopic Approach	Procedure	ICD-10-PCS
0DH571Z	Insertion of Radioactive Element into Esophagus, Via Natural or Artificial Opening	Procedure	ICD-10-PCS
0DH581Z	Insertion of Radioactive Element into Esophagus, Via Natural or Artificial Opening Endoscopic	Procedure	ICD-10-PCS
0DHP01Z	Insertion of Radioactive Element into Rectum, Open Approach	Procedure	ICD-10-PCS
0DHP31Z	Insertion of Radioactive Element into Rectum, Percutaneous Approach	Procedure	ICD-10-PCS
0DHP41Z	Insertion of Radioactive Element into Rectum, Percutaneous Endoscopic Approach	Procedure	ICD-10-PCS
0DHP71Z	Insertion of Radioactive Element into Rectum, Via Natural or Artificial Opening	Procedure	ICD-10-PCS
0DHP81Z	Insertion of Radioactive Element into Rectum, Via Natural or Artificial Opening Endoscopic	Procedure	ICD-10-PCS
0DY	Gastrointestinal System, Transplantation	Procedure	ICD-10-PCS
0DY5	Transplantation / Esophagus	Procedure	ICD-10-PCS
0DY50Z0	Transplantation of Esophagus, Allogeneic, Open Approach	Procedure	ICD-10-PCS
0DY50Z1	Transplantation of Esophagus, Syngeneic, Open Approach	Procedure	ICD-10-PCS
0DY50Z2	Transplantation of Esophagus, Zooplastic, Open Approach	Procedure	ICD-10-PCS
0DY6	Transplantation / Stomach	Procedure	ICD-10-PCS
0DY60Z0	Transplantation of Stomach, Allogeneic, Open Approach	Procedure	ICD-10-PCS
0DY60Z1	Transplantation of Stomach, Syngeneic, Open Approach	Procedure	ICD-10-PCS
0DY60Z2	Transplantation of Stomach, Zooplastic, Open Approach	Procedure	ICD-10-PCS
0DY8	Transplantation / Small Intestine	Procedure	ICD-10-PCS
0DY80Z0	Transplantation of Small Intestine, Allogeneic, Open Approach	Procedure	ICD-10-PCS
0DY80Z1	Transplantation of Small Intestine, Syngeneic, Open Approach	Procedure	ICD-10-PCS
0DY80Z2	Transplantation of Small Intestine, Zooplastic, Open Approach	Procedure	ICD-10-PCS
0DYE	Transplantation / Large Intestine	Procedure	ICD-10-PCS

Appendix E. List of Current Procedural Terminology, Fourth Edition (CPT-4), Current Procedural Terminology, Second Edition (CPT-2), Current Procedural Terminology, Third Edition (CPT-3), Healthcare Common Procedure Coding System, Level II (HCPCS), International Classification of Diseases, Tenth Revision, Clinical Modification (ICD-10-CM), and International Classification of Diseases, Tenth Revision, Procedural Coding System (ICD-10-PCS) Codes Used to Define Baseline Characteristics in this Request

Code	Description	Code Category	Code Type
0DYE020	Transplantation of Large Intestine, Allogeneic, Open Approach	Procedure	ICD-10-PCS
0DYE021	Transplantation of Large Intestine, Syngeneic, Open Approach	Procedure	ICD-10-PCS
0DYE022	Transplantation of Large Intestine, Zooplastic, Open Approach	Procedure	ICD-10-PCS
0FHB01Z	Insertion of Radioactive Element into Hepatobiliary Duct, Open Approach	Procedure	ICD-10-PCS
0FHB31Z	Insertion of Radioactive Element into Hepatobiliary Duct, Percutaneous Approach	Procedure	ICD-10-PCS
0FHB41Z	Insertion of Radioactive Element into Hepatobiliary Duct, Percutaneous Endoscopic Approach	Procedure	ICD-10-PCS
0FHB71Z	Insertion of Radioactive Element into Hepatobiliary Duct, Via Natural or Artificial Opening	Procedure	ICD-10-PCS
0FHB81Z	Insertion of Radioactive Element into Hepatobiliary Duct, Via Natural or Artificial Opening Endoscopic	Procedure	ICD-10-PCS
0FHD01Z	Insertion of Radioactive Element into Pancreatic Duct, Open Approach	Procedure	ICD-10-PCS
0FHD31Z	Insertion of Radioactive Element into Pancreatic Duct, Percutaneous Approach	Procedure	ICD-10-PCS
0FHD41Z	Insertion of Radioactive Element into Pancreatic Duct, Percutaneous Endoscopic Approach	Procedure	ICD-10-PCS
0FHD71Z	Insertion of Radioactive Element into Pancreatic Duct, Via Natural or Artificial Opening	Procedure	ICD-10-PCS
0FHD81Z	Insertion of Radioactive Element into Pancreatic Duct, Via Natural or Artificial Opening Endoscopic	Procedure	ICD-10-PCS
0FY	Hepatobiliary System and Pancreas, Transplantation	Procedure	ICD-10-PCS
0FY0	Transplantation / Liver	Procedure	ICD-10-PCS
0FY0020	Transplantation of Liver, Allogeneic, Open Approach	Procedure	ICD-10-PCS
0FY0021	Transplantation of Liver, Syngeneic, Open Approach	Procedure	ICD-10-PCS
0FY0022	Transplantation of Liver, Zooplastic, Open Approach	Procedure	ICD-10-PCS
0FYG	Transplantation / Pancreas	Procedure	ICD-10-PCS
0FYG020	Transplantation of Pancreas, Allogeneic, Open Approach	Procedure	ICD-10-PCS
0FYG021	Transplantation of Pancreas, Syngeneic, Open Approach	Procedure	ICD-10-PCS
0FYG022	Transplantation of Pancreas, Zooplastic, Open Approach	Procedure	ICD-10-PCS
0HHT01Z	Insertion of Radioactive Element into Right Breast, Open Approach	Procedure	ICD-10-PCS
0HHT31Z	Insertion of Radioactive Element into Right Breast, Percutaneous Approach	Procedure	ICD-10-PCS
0HHT71Z	Insertion of Radioactive Element into Right Breast, Via Natural or Artificial Opening	Procedure	ICD-10-PCS
0HHT81Z	Insertion of Radioactive Element into Right Breast, Via Natural or Artificial Opening Endoscopic	Procedure	ICD-10-PCS
0HHTX1Z	Insertion of Radioactive Element into Right Breast, External Approach	Procedure	ICD-10-PCS
0HHU01Z	Insertion of Radioactive Element into Left Breast, Open Approach	Procedure	ICD-10-PCS
0HHU31Z	Insertion of Radioactive Element into Left Breast, Percutaneous Approach	Procedure	ICD-10-PCS
0HHU71Z	Insertion of Radioactive Element into Left Breast, Via Natural or Artificial Opening	Procedure	ICD-10-PCS
0HHU81Z	Insertion of Radioactive Element into Left Breast, Via Natural or Artificial Opening Endoscopic	Procedure	ICD-10-PCS
0HHUX1Z	Insertion of Radioactive Element into Left Breast, External Approach	Procedure	ICD-10-PCS
0HHV01Z	Insertion of Radioactive Element into Bilateral Breast, Open Approach	Procedure	ICD-10-PCS
0HHV31Z	Insertion of Radioactive Element into Bilateral Breast, Percutaneous Approach	Procedure	ICD-10-PCS
0HHV71Z	Insertion of Radioactive Element into Bilateral Breast, Via Natural or Artificial Opening	Procedure	ICD-10-PCS
0HHV81Z	Insertion of Radioactive Element into Bilateral Breast, Via Natural or Artificial Opening Endoscopic	Procedure	ICD-10-PCS
0HHVX1Z	Insertion of Radioactive Element into Bilateral Breast, External Approach	Procedure	ICD-10-PCS
0HHW01Z	Insertion of Radioactive Element into Right Nipple, Open Approach	Procedure	ICD-10-PCS
0HHW31Z	Insertion of Radioactive Element into Right Nipple, Percutaneous Approach	Procedure	ICD-10-PCS

Appendix E. List of Current Procedural Terminology, Fourth Edition (CPT-4), Current Procedural Terminology, Second Edition (CPT-2), Current Procedural Terminology, Third Edition (CPT-3), Healthcare Common Procedure Coding System, Level II (HCPCS), International Classification of Diseases, Tenth Revision, Clinical Modification (ICD-10-CM), and International Classification of Diseases, Tenth Revision, Procedural Coding System (ICD-10-PCS) Codes Used to Define Baseline Characteristics in this Request

Code	Description	Code Category	Code Type
0HHW71Z	Insertion of Radioactive Element into Right Nipple, Via Natural or Artificial Opening	Procedure	ICD-10-PCS
0HHW81Z	Insertion of Radioactive Element into Right Nipple, Via Natural or Artificial Opening Endoscopic	Procedure	ICD-10-PCS
0HHWX1Z	Insertion of Radioactive Element into Right Nipple, External Approach	Procedure	ICD-10-PCS
0HHX01Z	Insertion of Radioactive Element into Left Nipple, Open Approach	Procedure	ICD-10-PCS
0HHX31Z	Insertion of Radioactive Element into Left Nipple, Percutaneous Approach	Procedure	ICD-10-PCS
0HHX71Z	Insertion of Radioactive Element into Left Nipple, Via Natural or Artificial Opening	Procedure	ICD-10-PCS
0HHX81Z	Insertion of Radioactive Element into Left Nipple, Via Natural or Artificial Opening Endoscopic	Procedure	ICD-10-PCS
0HHXX1Z	Insertion of Radioactive Element into Left Nipple, External Approach	Procedure	ICD-10-PCS
0JHS01Z	Insertion of Radioactive Element into Head and Neck Subcutaneous Tissue and Fascia, Open Approach	Procedure	ICD-10-PCS
0JHS31Z	Insertion of Radioactive Element into Head and Neck Subcutaneous Tissue and Fascia, Percutaneous Approach	Procedure	ICD-10-PCS
0JHT01Z	Insertion of Radioactive Element into Trunk Subcutaneous Tissue and Fascia, Open Approach	Procedure	ICD-10-PCS
0JHT31Z	Insertion of Radioactive Element into Trunk Subcutaneous Tissue and Fascia, Percutaneous Approach	Procedure	ICD-10-PCS
0JHV01Z	Insertion of Radioactive Element into Upper Extremity Subcutaneous Tissue and Fascia, Open Approach	Procedure	ICD-10-PCS
0JHV31Z	Insertion of Radioactive Element into Upper Extremity Subcutaneous Tissue and Fascia, Percutaneous Approach	Procedure	ICD-10-PCS
0JHW01Z	Insertion of Radioactive Element into Lower Extremity Subcutaneous Tissue and Fascia, Open Approach	Procedure	ICD-10-PCS
0JHW31Z	Insertion of Radioactive Element into Lower Extremity Subcutaneous Tissue and Fascia, Percutaneous Approach	Procedure	ICD-10-PCS
0TY	Urinary System, Transplantation	Procedure	ICD-10-PCS
0TY0	Transplantation / Kidney, Right	Procedure	ICD-10-PCS
0TY00Z0	Transplantation of Right Kidney, Allogeneic, Open Approach	Procedure	ICD-10-PCS
0TY00Z1	Transplantation of Right Kidney, Syngeneic, Open Approach	Procedure	ICD-10-PCS
0TY00Z2	Transplantation of Right Kidney, Zooplasmic, Open Approach	Procedure	ICD-10-PCS
0TY1	Transplantation / Kidney, Left	Procedure	ICD-10-PCS
0TY10Z0	Transplantation of Left Kidney, Allogeneic, Open Approach	Procedure	ICD-10-PCS
0TY10Z1	Transplantation of Left Kidney, Syngeneic, Open Approach	Procedure	ICD-10-PCS
0TY10Z2	Transplantation of Left Kidney, Zooplasmic, Open Approach	Procedure	ICD-10-PCS
0UHC01Z	Insertion of Radioactive Element into Cervix, Open Approach	Procedure	ICD-10-PCS
0UHC31Z	Insertion of Radioactive Element into Cervix, Percutaneous Approach	Procedure	ICD-10-PCS
0UHC41Z	Insertion of Radioactive Element into Cervix, Percutaneous Endoscopic Approach	Procedure	ICD-10-PCS
0UHC71Z	Insertion of Radioactive Element into Cervix, Via Natural or Artificial Opening	Procedure	ICD-10-PCS
0UHC81Z	Insertion of Radioactive Element into Cervix, Via Natural or Artificial Opening Endoscopic	Procedure	ICD-10-PCS
0UHG01Z	Insertion of Radioactive Element into Vagina, Open Approach	Procedure	ICD-10-PCS
0UHG31Z	Insertion of Radioactive Element into Vagina, Percutaneous Approach	Procedure	ICD-10-PCS
0UHG41Z	Insertion of Radioactive Element into Vagina, Percutaneous Endoscopic Approach	Procedure	ICD-10-PCS
0UHG71Z	Insertion of Radioactive Element into Vagina, Via Natural or Artificial Opening	Procedure	ICD-10-PCS
0UHG81Z	Insertion of Radioactive Element into Vagina, Via Natural or Artificial Opening Endoscopic	Procedure	ICD-10-PCS
0UHGX1Z	Insertion of Radioactive Element into Vagina, External Approach	Procedure	ICD-10-PCS

Appendix E. List of Current Procedural Terminology, Fourth Edition (CPT-4), Current Procedural Terminology, Second Edition (CPT-2), Current Procedural Terminology, Third Edition (CPT-3), Healthcare Common Procedure Coding System, Level II (HCPCS), International Classification of Diseases, Tenth Revision, Clinical Modification (ICD-10-CM), and International Classification of Diseases, Tenth Revision, Procedural Coding System (ICD-10-PCS) Codes Used to Define Baseline Characteristics in this Request

Code	Description	Code Category	Code Type
0VH001Z	Insertion of Radioactive Element into Prostate, Open Approach	Procedure	ICD-10-PCS
0VH031Z	Insertion of Radioactive Element into Prostate, Percutaneous Approach	Procedure	ICD-10-PCS
0VH041Z	Insertion of Radioactive Element into Prostate, Percutaneous Endoscopic Approach	Procedure	ICD-10-PCS
0VH071Z	Insertion of Radioactive Element into Prostate, Via Natural or Artificial Opening	Procedure	ICD-10-PCS
0VH081Z	Insertion of Radioactive Element into Prostate, Via Natural or Artificial Opening Endoscopic	Procedure	ICD-10-PCS
0WH001Z	Insertion of Radioactive Element into Head, Open Approach	Procedure	ICD-10-PCS
0WH031Z	Insertion of Radioactive Element into Head, Percutaneous Approach	Procedure	ICD-10-PCS
0WH041Z	Insertion of Radioactive Element into Head, Percutaneous Endoscopic Approach	Procedure	ICD-10-PCS
0WH101Z	Insertion of Radioactive Element into Cranial Cavity, Open Approach	Procedure	ICD-10-PCS
0WH131Z	Insertion of Radioactive Element into Cranial Cavity, Percutaneous Approach	Procedure	ICD-10-PCS
0WH141Z	Insertion of Radioactive Element into Cranial Cavity, Percutaneous Endoscopic Approach	Procedure	ICD-10-PCS
0WH201Z	Insertion of Radioactive Element into Face, Open Approach	Procedure	ICD-10-PCS
0WH231Z	Insertion of Radioactive Element into Face, Percutaneous Approach	Procedure	ICD-10-PCS
0WH241Z	Insertion of Radioactive Element into Face, Percutaneous Endoscopic Approach	Procedure	ICD-10-PCS
0WH301Z	Insertion of Radioactive Element into Oral Cavity and Throat, Open Approach	Procedure	ICD-10-PCS
0WH331Z	Insertion of Radioactive Element into Oral Cavity and Throat, Percutaneous Approach	Procedure	ICD-10-PCS
0WH341Z	Insertion of Radioactive Element into Oral Cavity and Throat, Percutaneous Endoscopic Approach	Procedure	ICD-10-PCS
0WH401Z	Insertion of Radioactive Element into Upper Jaw, Open Approach	Procedure	ICD-10-PCS
0WH431Z	Insertion of Radioactive Element into Upper Jaw, Percutaneous Approach	Procedure	ICD-10-PCS
0WH441Z	Insertion of Radioactive Element into Upper Jaw, Percutaneous Endoscopic Approach	Procedure	ICD-10-PCS
0WH501Z	Insertion of Radioactive Element into Lower Jaw, Open Approach	Procedure	ICD-10-PCS
0WH531Z	Insertion of Radioactive Element into Lower Jaw, Percutaneous Approach	Procedure	ICD-10-PCS
0WH541Z	Insertion of Radioactive Element into Lower Jaw, Percutaneous Endoscopic Approach	Procedure	ICD-10-PCS
0WH601Z	Insertion of Radioactive Element into Neck, Open Approach	Procedure	ICD-10-PCS
0WH631Z	Insertion of Radioactive Element into Neck, Percutaneous Approach	Procedure	ICD-10-PCS
0WH641Z	Insertion of Radioactive Element into Neck, Percutaneous Endoscopic Approach	Procedure	ICD-10-PCS
0WH801Z	Insertion of Radioactive Element into Chest Wall, Open Approach	Procedure	ICD-10-PCS
0WH831Z	Insertion of Radioactive Element into Chest Wall, Percutaneous Approach	Procedure	ICD-10-PCS
0WH841Z	Insertion of Radioactive Element into Chest Wall, Percutaneous Endoscopic Approach	Procedure	ICD-10-PCS
0WH901Z	Insertion of Radioactive Element into Right Pleural Cavity, Open Approach	Procedure	ICD-10-PCS
0WH931Z	Insertion of Radioactive Element into Right Pleural Cavity, Percutaneous Approach	Procedure	ICD-10-PCS
0WH941Z	Insertion of Radioactive Element into Right Pleural Cavity, Percutaneous Endoscopic Approach	Procedure	ICD-10-PCS
0WHB01Z	Insertion of Radioactive Element into Left Pleural Cavity, Open Approach	Procedure	ICD-10-PCS
0WHB31Z	Insertion of Radioactive Element into Left Pleural Cavity, Percutaneous Approach	Procedure	ICD-10-PCS
0WHB41Z	Insertion of Radioactive Element into Left Pleural Cavity, Percutaneous Endoscopic Approach	Procedure	ICD-10-PCS
0WHC01Z	Insertion of Radioactive Element into Mediastinum, Open Approach	Procedure	ICD-10-PCS

Appendix E. List of Current Procedural Terminology, Fourth Edition (CPT-4), Current Procedural Terminology, Second Edition (CPT-2), Current Procedural Terminology, Third Edition (CPT-3), Healthcare Common Procedure Coding System, Level II (HCPCS), International Classification of Diseases, Tenth Revision, Clinical Modification (ICD-10-CM), and International Classification of Diseases, Tenth Revision, Procedural Coding System (ICD-10-PCS) Codes Used to Define Baseline Characteristics in this Request

Code	Description	Code Category	Code Type
0WHC31Z	Insertion of Radioactive Element into Mediastinum, Percutaneous Approach	Procedure	ICD-10-PCS
0WHC41Z	Insertion of Radioactive Element into Mediastinum, Percutaneous Endoscopic Approach	Procedure	ICD-10-PCS
0WHD01Z	Insertion of Radioactive Element into Pericardial Cavity, Open Approach	Procedure	ICD-10-PCS
0WHD31Z	Insertion of Radioactive Element into Pericardial Cavity, Percutaneous Approach	Procedure	ICD-10-PCS
0WHD41Z	Insertion of Radioactive Element into Pericardial Cavity, Percutaneous Endoscopic Approach	Procedure	ICD-10-PCS
0WHF01Z	Insertion of Radioactive Element into Abdominal Wall, Open Approach	Procedure	ICD-10-PCS
0WHF31Z	Insertion of Radioactive Element into Abdominal Wall, Percutaneous Approach	Procedure	ICD-10-PCS
0WHF41Z	Insertion of Radioactive Element into Abdominal Wall, Percutaneous Endoscopic Approach	Procedure	ICD-10-PCS
0WHG01Z	Insertion of Radioactive Element into Peritoneal Cavity, Open Approach	Procedure	ICD-10-PCS
0WHG31Z	Insertion of Radioactive Element into Peritoneal Cavity, Percutaneous Approach	Procedure	ICD-10-PCS
0WHG41Z	Insertion of Radioactive Element into Peritoneal Cavity, Percutaneous Endoscopic Approach	Procedure	ICD-10-PCS
0WHH01Z	Insertion of Radioactive Element into Retroperitoneum, Open Approach	Procedure	ICD-10-PCS
0WHH31Z	Insertion of Radioactive Element into Retroperitoneum, Percutaneous Approach	Procedure	ICD-10-PCS
0WHH41Z	Insertion of Radioactive Element into Retroperitoneum, Percutaneous Endoscopic Approach	Procedure	ICD-10-PCS
0WHJ01Z	Insertion of Radioactive Element into Pelvic Cavity, Open Approach	Procedure	ICD-10-PCS
0WHJ31Z	Insertion of Radioactive Element into Pelvic Cavity, Percutaneous Approach	Procedure	ICD-10-PCS
0WHJ41Z	Insertion of Radioactive Element into Pelvic Cavity, Percutaneous Endoscopic Approach	Procedure	ICD-10-PCS
0WHK01Z	Insertion of Radioactive Element into Upper Back, Open Approach	Procedure	ICD-10-PCS
0WHK31Z	Insertion of Radioactive Element into Upper Back, Percutaneous Approach	Procedure	ICD-10-PCS
0WHK41Z	Insertion of Radioactive Element into Upper Back, Percutaneous Endoscopic Approach	Procedure	ICD-10-PCS
0WHL01Z	Insertion of Radioactive Element into Lower Back, Open Approach	Procedure	ICD-10-PCS
0WHL31Z	Insertion of Radioactive Element into Lower Back, Percutaneous Approach	Procedure	ICD-10-PCS
0WHL41Z	Insertion of Radioactive Element into Lower Back, Percutaneous Endoscopic Approach	Procedure	ICD-10-PCS
0WHM01Z	Insertion of Radioactive Element into Male Perineum, Open Approach	Procedure	ICD-10-PCS
0WHM31Z	Insertion of Radioactive Element into Male Perineum, Percutaneous Approach	Procedure	ICD-10-PCS
0WHM41Z	Insertion of Radioactive Element into Male Perineum, Percutaneous Endoscopic Approach	Procedure	ICD-10-PCS
0WHN01Z	Insertion of Radioactive Element into Female Perineum, Open Approach	Procedure	ICD-10-PCS
0WHN31Z	Insertion of Radioactive Element into Female Perineum, Percutaneous Approach	Procedure	ICD-10-PCS
0WHN41Z	Insertion of Radioactive Element into Female Perineum, Percutaneous Endoscopic Approach	Procedure	ICD-10-PCS
0WHP01Z	Insertion of Radioactive Element into Gastrointestinal Tract, Open Approach	Procedure	ICD-10-PCS
0WHP31Z	Insertion of Radioactive Element into Gastrointestinal Tract, Percutaneous Approach	Procedure	ICD-10-PCS
0WHP41Z	Insertion of Radioactive Element into Gastrointestinal Tract, Percutaneous Endoscopic Approach	Procedure	ICD-10-PCS
0WHP71Z	Insertion of Radioactive Element into Gastrointestinal Tract, Via Natural or Artificial Opening	Procedure	ICD-10-PCS

Appendix E. List of Current Procedural Terminology, Fourth Edition (CPT-4), Current Procedural Terminology, Second Edition (CPT-2), Current Procedural Terminology, Third Edition (CPT-3), Healthcare Common Procedure Coding System, Level II (HCPCS), International Classification of Diseases, Tenth Revision, Clinical Modification (ICD-10-CM), and International Classification of Diseases, Tenth Revision, Procedural Coding System (ICD-10-PCS) Codes Used to Define Baseline Characteristics in this Request

Code	Description	Code Category	Code Type
0WHP81Z	Insertion of Radioactive Element into Gastrointestinal Tract, Via Natural or Artificial Opening Endoscopic	Procedure	ICD-10-PCS
0WHQ01Z	Insertion of Radioactive Element into Respiratory Tract, Open Approach	Procedure	ICD-10-PCS
0WHQ31Z	Insertion of Radioactive Element into Respiratory Tract, Percutaneous Approach	Procedure	ICD-10-PCS
0WHQ41Z	Insertion of Radioactive Element into Respiratory Tract, Percutaneous Endoscopic Approach	Procedure	ICD-10-PCS
0WHQ71Z	Insertion of Radioactive Element into Respiratory Tract, Via Natural or Artificial Opening	Procedure	ICD-10-PCS
0WHQ81Z	Insertion of Radioactive Element into Respiratory Tract, Via Natural or Artificial Opening Endoscopic	Procedure	ICD-10-PCS
0WHR01Z	Insertion of Radioactive Element into Genitourinary Tract, Open Approach	Procedure	ICD-10-PCS
0WHR31Z	Insertion of Radioactive Element into Genitourinary Tract, Percutaneous Approach	Procedure	ICD-10-PCS
0WHR41Z	Insertion of Radioactive Element into Genitourinary Tract, Percutaneous Endoscopic Approach	Procedure	ICD-10-PCS
0WHR71Z	Insertion of Radioactive Element into Genitourinary Tract, Via Natural or Artificial Opening	Procedure	ICD-10-PCS
0WHR81Z	Insertion of Radioactive Element into Genitourinary Tract, Via Natural or Artificial Opening Endoscopic	Procedure	ICD-10-PCS
0XH201Z	Insertion of Radioactive Element into Right Shoulder Region, Open Approach	Procedure	ICD-10-PCS
0XH231Z	Insertion of Radioactive Element into Right Shoulder Region, Percutaneous Approach	Procedure	ICD-10-PCS
0XH241Z	Insertion of Radioactive Element into Right Shoulder Region, Percutaneous Endoscopic Approach	Procedure	ICD-10-PCS
0XH301Z	Insertion of Radioactive Element into Left Shoulder Region, Open Approach	Procedure	ICD-10-PCS
0XH331Z	Insertion of Radioactive Element into Left Shoulder Region, Percutaneous Approach	Procedure	ICD-10-PCS
0XH341Z	Insertion of Radioactive Element into Left Shoulder Region, Percutaneous Endoscopic Approach	Procedure	ICD-10-PCS
0XH401Z	Insertion of Radioactive Element into Right Axilla, Open Approach	Procedure	ICD-10-PCS
0XH431Z	Insertion of Radioactive Element into Right Axilla, Percutaneous Approach	Procedure	ICD-10-PCS
0XH441Z	Insertion of Radioactive Element into Right Axilla, Percutaneous Endoscopic Approach	Procedure	ICD-10-PCS
0XH501Z	Insertion of Radioactive Element into Left Axilla, Open Approach	Procedure	ICD-10-PCS
0XH531Z	Insertion of Radioactive Element into Left Axilla, Percutaneous Approach	Procedure	ICD-10-PCS
0XH541Z	Insertion of Radioactive Element into Left Axilla, Percutaneous Endoscopic Approach	Procedure	ICD-10-PCS
0XH601Z	Insertion of Radioactive Element into Right Upper Extremity, Open Approach	Procedure	ICD-10-PCS
0XH631Z	Insertion of Radioactive Element into Right Upper Extremity, Percutaneous Approach	Procedure	ICD-10-PCS
0XH641Z	Insertion of Radioactive Element into Right Upper Extremity, Percutaneous Endoscopic Approach	Procedure	ICD-10-PCS
0XH701Z	Insertion of Radioactive Element into Left Upper Extremity, Open Approach	Procedure	ICD-10-PCS
0XH731Z	Insertion of Radioactive Element into Left Upper Extremity, Percutaneous Approach	Procedure	ICD-10-PCS
0XH741Z	Insertion of Radioactive Element into Left Upper Extremity, Percutaneous Endoscopic Approach	Procedure	ICD-10-PCS
0XH801Z	Insertion of Radioactive Element into Right Upper Arm, Open Approach	Procedure	ICD-10-PCS
0XH831Z	Insertion of Radioactive Element into Right Upper Arm, Percutaneous Approach	Procedure	ICD-10-PCS

Appendix E. List of Current Procedural Terminology, Fourth Edition (CPT-4), Current Procedural Terminology, Second Edition (CPT-2), Current Procedural Terminology, Third Edition (CPT-3), Healthcare Common Procedure Coding System, Level II (HCPCS), International Classification of Diseases, Tenth Revision, Clinical Modification (ICD-10-CM), and International Classification of Diseases, Tenth Revision, Procedural Coding System (ICD-10-PCS) Codes Used to Define Baseline Characteristics in this Request

Code	Description	Code Category	Code Type
0XH841Z	Insertion of Radioactive Element into Right Upper Arm, Percutaneous Endoscopic Approach	Procedure	ICD-10-PCS
0XH901Z	Insertion of Radioactive Element into Left Upper Arm, Open Approach	Procedure	ICD-10-PCS
0XH931Z	Insertion of Radioactive Element into Left Upper Arm, Percutaneous Approach	Procedure	ICD-10-PCS
0XH941Z	Insertion of Radioactive Element into Left Upper Arm, Percutaneous Endoscopic Approach	Procedure	ICD-10-PCS
0XHB01Z	Insertion of Radioactive Element into Right Elbow Region, Open Approach	Procedure	ICD-10-PCS
0XHB31Z	Insertion of Radioactive Element into Right Elbow Region, Percutaneous Approach	Procedure	ICD-10-PCS
0XHB41Z	Insertion of Radioactive Element into Right Elbow Region, Percutaneous Endoscopic Approach	Procedure	ICD-10-PCS
0XHC01Z	Insertion of Radioactive Element into Left Elbow Region, Open Approach	Procedure	ICD-10-PCS
0XHC31Z	Insertion of Radioactive Element into Left Elbow Region, Percutaneous Approach	Procedure	ICD-10-PCS
0XHC41Z	Insertion of Radioactive Element into Left Elbow Region, Percutaneous Endoscopic Approach	Procedure	ICD-10-PCS
0XHD01Z	Insertion of Radioactive Element into Right Lower Arm, Open Approach	Procedure	ICD-10-PCS
0XHD31Z	Insertion of Radioactive Element into Right Lower Arm, Percutaneous Approach	Procedure	ICD-10-PCS
0XHD41Z	Insertion of Radioactive Element into Right Lower Arm, Percutaneous Endoscopic Approach	Procedure	ICD-10-PCS
0XHF01Z	Insertion of Radioactive Element into Left Lower Arm, Open Approach	Procedure	ICD-10-PCS
0XHF31Z	Insertion of Radioactive Element into Left Lower Arm, Percutaneous Approach	Procedure	ICD-10-PCS
0XHF41Z	Insertion of Radioactive Element into Left Lower Arm, Percutaneous Endoscopic Approach	Procedure	ICD-10-PCS
0XHG01Z	Insertion of Radioactive Element into Right Wrist Region, Open Approach	Procedure	ICD-10-PCS
0XHG31Z	Insertion of Radioactive Element into Right Wrist Region, Percutaneous Approach	Procedure	ICD-10-PCS
0XHG41Z	Insertion of Radioactive Element into Right Wrist Region, Percutaneous Endoscopic Approach	Procedure	ICD-10-PCS
0XHH01Z	Insertion of Radioactive Element into Left Wrist Region, Open Approach	Procedure	ICD-10-PCS
0XHH31Z	Insertion of Radioactive Element into Left Wrist Region, Percutaneous Approach	Procedure	ICD-10-PCS
0XHH41Z	Insertion of Radioactive Element into Left Wrist Region, Percutaneous Endoscopic Approach	Procedure	ICD-10-PCS
0XHJ01Z	Insertion of Radioactive Element into Right Hand, Open Approach	Procedure	ICD-10-PCS
0XHJ31Z	Insertion of Radioactive Element into Right Hand, Percutaneous Approach	Procedure	ICD-10-PCS
0XHJ41Z	Insertion of Radioactive Element into Right Hand, Percutaneous Endoscopic Approach	Procedure	ICD-10-PCS
0XHK01Z	Insertion of Radioactive Element into Left Hand, Open Approach	Procedure	ICD-10-PCS
0XHK31Z	Insertion of Radioactive Element into Left Hand, Percutaneous Approach	Procedure	ICD-10-PCS
0XHK41Z	Insertion of Radioactive Element into Left Hand, Percutaneous Endoscopic Approach	Procedure	ICD-10-PCS
0YH001Z	Insertion of Radioactive Element into Right Buttock, Open Approach	Procedure	ICD-10-PCS
0YH031Z	Insertion of Radioactive Element into Right Buttock, Percutaneous Approach	Procedure	ICD-10-PCS
0YH041Z	Insertion of Radioactive Element into Right Buttock, Percutaneous Endoscopic Approach	Procedure	ICD-10-PCS
0YH101Z	Insertion of Radioactive Element into Left Buttock, Open Approach	Procedure	ICD-10-PCS
0YH131Z	Insertion of Radioactive Element into Left Buttock, Percutaneous Approach	Procedure	ICD-10-PCS
0YH141Z	Insertion of Radioactive Element into Left Buttock, Percutaneous Endoscopic Approach	Procedure	ICD-10-PCS

Appendix E. List of Current Procedural Terminology, Fourth Edition (CPT-4), Current Procedural Terminology, Second Edition (CPT-2), Current Procedural Terminology, Third Edition (CPT-3), Healthcare Common Procedure Coding System, Level II (HCPCS), International Classification of Diseases, Tenth Revision, Clinical Modification (ICD-10-CM), and International Classification of Diseases, Tenth Revision, Procedural Coding System (ICD-10-PCS) Codes Used to Define Baseline Characteristics in this Request

Code	Description	Code Category	Code Type
0YH501Z	Insertion of Radioactive Element into Right Inguinal Region, Open Approach	Procedure	ICD-10-PCS
0YH531Z	Insertion of Radioactive Element into Right Inguinal Region, Percutaneous Approach	Procedure	ICD-10-PCS
0YH541Z	Insertion of Radioactive Element into Right Inguinal Region, Percutaneous Endoscopic Approach	Procedure	ICD-10-PCS
0YH601Z	Insertion of Radioactive Element into Left Inguinal Region, Open Approach	Procedure	ICD-10-PCS
0YH631Z	Insertion of Radioactive Element into Left Inguinal Region, Percutaneous Approach	Procedure	ICD-10-PCS
0YH641Z	Insertion of Radioactive Element into Left Inguinal Region, Percutaneous Endoscopic Approach	Procedure	ICD-10-PCS
0YH701Z	Insertion of Radioactive Element into Right Femoral Region, Open Approach	Procedure	ICD-10-PCS
0YH731Z	Insertion of Radioactive Element into Right Femoral Region, Percutaneous Approach	Procedure	ICD-10-PCS
0YH741Z	Insertion of Radioactive Element into Right Femoral Region, Percutaneous Endoscopic Approach	Procedure	ICD-10-PCS
0YH801Z	Insertion of Radioactive Element into Left Femoral Region, Open Approach	Procedure	ICD-10-PCS
0YH831Z	Insertion of Radioactive Element into Left Femoral Region, Percutaneous Approach	Procedure	ICD-10-PCS
0YH841Z	Insertion of Radioactive Element into Left Femoral Region, Percutaneous Endoscopic Approach	Procedure	ICD-10-PCS
0YH901Z	Insertion of Radioactive Element into Right Lower Extremity, Open Approach	Procedure	ICD-10-PCS
0YH931Z	Insertion of Radioactive Element into Right Lower Extremity, Percutaneous Approach	Procedure	ICD-10-PCS
0YH941Z	Insertion of Radioactive Element into Right Lower Extremity, Percutaneous Endoscopic Approach	Procedure	ICD-10-PCS
0YHB01Z	Insertion of Radioactive Element into Left Lower Extremity, Open Approach	Procedure	ICD-10-PCS
0YHB31Z	Insertion of Radioactive Element into Left Lower Extremity, Percutaneous Approach	Procedure	ICD-10-PCS
0YHB41Z	Insertion of Radioactive Element into Left Lower Extremity, Percutaneous Endoscopic Approach	Procedure	ICD-10-PCS
0YHC01Z	Insertion of Radioactive Element into Right Upper Leg, Open Approach	Procedure	ICD-10-PCS
0YHC31Z	Insertion of Radioactive Element into Right Upper Leg, Percutaneous Approach	Procedure	ICD-10-PCS
0YHC41Z	Insertion of Radioactive Element into Right Upper Leg, Percutaneous Endoscopic Approach	Procedure	ICD-10-PCS
0YHD01Z	Insertion of Radioactive Element into Left Upper Leg, Open Approach	Procedure	ICD-10-PCS
0YHD31Z	Insertion of Radioactive Element into Left Upper Leg, Percutaneous Approach	Procedure	ICD-10-PCS
0YHD41Z	Insertion of Radioactive Element into Left Upper Leg, Percutaneous Endoscopic Approach	Procedure	ICD-10-PCS
0YHF01Z	Insertion of Radioactive Element into Right Knee Region, Open Approach	Procedure	ICD-10-PCS
0YHF31Z	Insertion of Radioactive Element into Right Knee Region, Percutaneous Approach	Procedure	ICD-10-PCS
0YHF41Z	Insertion of Radioactive Element into Right Knee Region, Percutaneous Endoscopic Approach	Procedure	ICD-10-PCS
0YHG01Z	Insertion of Radioactive Element into Left Knee Region, Open Approach	Procedure	ICD-10-PCS
0YHG31Z	Insertion of Radioactive Element into Left Knee Region, Percutaneous Approach	Procedure	ICD-10-PCS
0YHG41Z	Insertion of Radioactive Element into Left Knee Region, Percutaneous Endoscopic Approach	Procedure	ICD-10-PCS
0YHH01Z	Insertion of Radioactive Element into Right Lower Leg, Open Approach	Procedure	ICD-10-PCS
0YHH31Z	Insertion of Radioactive Element into Right Lower Leg, Percutaneous Approach	Procedure	ICD-10-PCS

Appendix E. List of Current Procedural Terminology, Fourth Edition (CPT-4), Current Procedural Terminology, Second Edition (CPT-2), Current Procedural Terminology, Third Edition (CPT-3), Healthcare Common Procedure Coding System, Level II (HCPCS), International Classification of Diseases, Tenth Revision, Clinical Modification (ICD-10-CM), and International Classification of Diseases, Tenth Revision, Procedural Coding System (ICD-10-PCS) Codes Used to Define Baseline Characteristics in this Request

Code	Description	Code Category	Code Type
0YHH41Z	Insertion of Radioactive Element into Right Lower Leg, Percutaneous Endoscopic Approach	Procedure	ICD-10-PCS
0YHJ01Z	Insertion of Radioactive Element into Left Lower Leg, Open Approach	Procedure	ICD-10-PCS
0YHJ31Z	Insertion of Radioactive Element into Left Lower Leg, Percutaneous Approach	Procedure	ICD-10-PCS
0YHJ41Z	Insertion of Radioactive Element into Left Lower Leg, Percutaneous Endoscopic Approach	Procedure	ICD-10-PCS
0YHK01Z	Insertion of Radioactive Element into Right Ankle Region, Open Approach	Procedure	ICD-10-PCS
0YHK31Z	Insertion of Radioactive Element into Right Ankle Region, Percutaneous Approach	Procedure	ICD-10-PCS
0YHK41Z	Insertion of Radioactive Element into Right Ankle Region, Percutaneous Endoscopic Approach	Procedure	ICD-10-PCS
0YHL01Z	Insertion of Radioactive Element into Left Ankle Region, Open Approach	Procedure	ICD-10-PCS
0YHL31Z	Insertion of Radioactive Element into Left Ankle Region, Percutaneous Approach	Procedure	ICD-10-PCS
0YHL41Z	Insertion of Radioactive Element into Left Ankle Region, Percutaneous Endoscopic Approach	Procedure	ICD-10-PCS
0YHM01Z	Insertion of Radioactive Element into Right Foot, Open Approach	Procedure	ICD-10-PCS
0YHM31Z	Insertion of Radioactive Element into Right Foot, Percutaneous Approach	Procedure	ICD-10-PCS
0YHM41Z	Insertion of Radioactive Element into Right Foot, Percutaneous Endoscopic Approach	Procedure	ICD-10-PCS
0YHN01Z	Insertion of Radioactive Element into Left Foot, Open Approach	Procedure	ICD-10-PCS
0YHN31Z	Insertion of Radioactive Element into Left Foot, Percutaneous Approach	Procedure	ICD-10-PCS
0YHN41Z	Insertion of Radioactive Element into Left Foot, Percutaneous Endoscopic Approach	Procedure	ICD-10-PCS
19294	Preparation of tumor cavity, with placement of a radiation therapy applicator for intraoperative radiation therapy (IORT) concurrent with partial mastectomy (List separately in addition to code for primary procedure)	Procedure	CPT-4
19296	Placement of radiotherapy afterloading expandable catheter (single or multichannel) into the breast for interstitial radioelement application following partial mastectomy, includes imaging guidance; on date separate from partial mastectomy	Procedure	CPT-4
19297	Placement of radiotherapy afterloading expandable catheter (single or multichannel) into the breast for interstitial radioelement application following partial mastectomy, includes imaging guidance; concurrent with partial mastectomy (List separately in addition to code for primary procedure)	Procedure	CPT-4
19298	Placement of radiotherapy after loading brachytherapy catheters (multiple tube and button type) into the breast for interstitial radioelement application following (at the time of or subsequent to) partial mastectomy, includes imaging guidance	Procedure	CPT-4
20555	Placement of needles or catheters into muscle and/or soft tissue for subsequent interstitial radioelement application (at the time of or subsequent to the procedure)	Procedure	CPT-4
30230AZ	Transfusion of Embryonic Stem Cells into Peripheral Vein, Open Approach	Procedure	ICD-10-PCS
30230G1	Transfusion of Nonautologous Bone Marrow into Peripheral Vein, Open Approach	Procedure	ICD-10-PCS
30230G2	Transfusion of Allogeneic Related Bone Marrow into Peripheral Vein, Open Approach	Procedure	ICD-10-PCS
30230G3	Transfusion of Allogeneic Unrelated Bone Marrow into Peripheral Vein, Open Approach	Procedure	ICD-10-PCS
30230G4	Transfusion of Allogeneic Unspecified Bone Marrow into Peripheral Vein, Open Approach	Procedure	ICD-10-PCS

Appendix E. List of Current Procedural Terminology, Fourth Edition (CPT-4), Current Procedural Terminology, Second Edition (CPT-2), Current Procedural Terminology, Third Edition (CPT-3), Healthcare Common Procedure Coding System, Level II (HCPCS), International Classification of Diseases, Tenth Revision, Clinical Modification (ICD-10-CM), and International Classification of Diseases, Tenth Revision, Procedural Coding System (ICD-10-PCS) Codes Used to Define Baseline Characteristics in this Request

Code	Description	Code Category	Code Type
30230X1	Transfusion of Nonautologous Cord Blood Stem Cells into Peripheral Vein, Open Approach	Procedure	ICD-10-PCS
30230X2	Transfusion of Allogeneic Related Cord Blood Stem Cells into Peripheral Vein, Open Approach	Procedure	ICD-10-PCS
30230X3	Transfusion of Allogeneic Unrelated Cord Blood Stem Cells into Peripheral Vein, Open Approach	Procedure	ICD-10-PCS
30230X4	Transfusion of Allogeneic Unspecified Cord Blood Stem Cells into Peripheral Vein, Open Approach	Procedure	ICD-10-PCS
30230Y1	Transfusion of Nonautologous Hematopoietic Stem Cells into Peripheral Vein, Open Approach	Procedure	ICD-10-PCS
30230Y2	Transfusion of Allogeneic Related Hematopoietic Stem Cells into Peripheral Vein, Open Approach	Procedure	ICD-10-PCS
30230Y3	Transfusion of Allogeneic Unrelated Hematopoietic Stem Cells into Peripheral Vein, Open Approach	Procedure	ICD-10-PCS
30230Y4	Transfusion of Allogeneic Unspecified Hematopoietic Stem Cells into Peripheral Vein, Open Approach	Procedure	ICD-10-PCS
30233AZ	Transfusion of Embryonic Stem Cells into Peripheral Vein, Percutaneous Approach	Procedure	ICD-10-PCS
30233G1	Transfusion of Nonautologous Bone Marrow into Peripheral Vein, Percutaneous Approach	Procedure	ICD-10-PCS
30233G2	Transfusion of Allogeneic Related Bone Marrow into Peripheral Vein, Percutaneous Approach	Procedure	ICD-10-PCS
30233G3	Transfusion of Allogeneic Unrelated Bone Marrow into Peripheral Vein, Percutaneous Approach	Procedure	ICD-10-PCS
30233G4	Transfusion of Allogeneic Unspecified Bone Marrow into Peripheral Vein, Percutaneous Approach	Procedure	ICD-10-PCS
30233X1	Transfusion of Nonautologous Cord Blood Stem Cells into Peripheral Vein, Percutaneous Approach	Procedure	ICD-10-PCS
30233X2	Transfusion of Allogeneic Related Cord Blood Stem Cells into Peripheral Vein, Percutaneous Approach	Procedure	ICD-10-PCS
30233X3	Transfusion of Allogeneic Unrelated Cord Blood Stem Cells into Peripheral Vein, Percutaneous Approach	Procedure	ICD-10-PCS
30233X4	Transfusion of Allogeneic Unspecified Cord Blood Stem Cells into Peripheral Vein, Percutaneous Approach	Procedure	ICD-10-PCS
30233Y1	Transfusion of Nonautologous Hematopoietic Stem Cells into Peripheral Vein, Percutaneous Approach	Procedure	ICD-10-PCS
30233Y2	Transfusion of Allogeneic Related Hematopoietic Stem Cells into Peripheral Vein, Percutaneous Approach	Procedure	ICD-10-PCS
30233Y3	Transfusion of Allogeneic Unrelated Hematopoietic Stem Cells into Peripheral Vein, Percutaneous Approach	Procedure	ICD-10-PCS
30233Y4	Transfusion of Allogeneic Unspecified Hematopoietic Stem Cells into Peripheral Vein, Percutaneous Approach	Procedure	ICD-10-PCS
30240AZ	Transfusion of Embryonic Stem Cells into Central Vein, Open Approach	Procedure	ICD-10-PCS
30240G1	Transfusion of Nonautologous Bone Marrow into Central Vein, Open Approach	Procedure	ICD-10-PCS
30240G2	Transfusion of Allogeneic Related Bone Marrow into Central Vein, Open Approach	Procedure	ICD-10-PCS
30240G3	Transfusion of Allogeneic Unrelated Bone Marrow into Central Vein, Open Approach	Procedure	ICD-10-PCS
30240G4	Transfusion of Allogeneic Unspecified Bone Marrow into Central Vein, Open Approach	Procedure	ICD-10-PCS
30240X1	Transfusion of Nonautologous Cord Blood Stem Cells into Central Vein, Open Approach	Procedure	ICD-10-PCS

Appendix E. List of Current Procedural Terminology, Fourth Edition (CPT-4), Current Procedural Terminology, Second Edition (CPT-2), Current Procedural Terminology, Third Edition (CPT-3), Healthcare Common Procedure Coding System, Level II (HCPCS), International Classification of Diseases, Tenth Revision, Clinical Modification (ICD-10-CM), and International Classification of Diseases, Tenth Revision, Procedural Coding System (ICD-10-PCS) Codes Used to Define Baseline Characteristics in this Request

Code	Description	Code Category	Code Type
30240X2	Transfusion of Allogeneic Related Cord Blood Stem Cells into Central Vein, Open Approach	Procedure	ICD-10-PCS
30240X3	Transfusion of Allogeneic Unrelated Cord Blood Stem Cells into Central Vein, Open Approach	Procedure	ICD-10-PCS
30240X4	Transfusion of Allogeneic Unspecified Cord Blood Stem Cells into Central Vein, Open Approach	Procedure	ICD-10-PCS
30240Y0	Transfusion of Autologous Hematopoietic Stem Cells into Central Vein, Open Approach	Procedure	ICD-10-PCS
30240Y1	Transfusion of Nonautologous Hematopoietic Stem Cells into Central Vein, Open Approach	Procedure	ICD-10-PCS
30240Y2	Transfusion of Allogeneic Related Hematopoietic Stem Cells into Central Vein, Open Approach	Procedure	ICD-10-PCS
30240Y3	Transfusion of Allogeneic Unrelated Hematopoietic Stem Cells into Central Vein, Open Approach	Procedure	ICD-10-PCS
30240Y4	Transfusion of Allogeneic Unspecified Hematopoietic Stem Cells into Central Vein, Open Approach	Procedure	ICD-10-PCS
30243AZ	Transfusion of Embryonic Stem Cells into Central Vein, Percutaneous Approach	Procedure	ICD-10-PCS
30243G1	Transfusion of Nonautologous Bone Marrow into Central Vein, Percutaneous Approach	Procedure	ICD-10-PCS
30243G2	Transfusion of Allogeneic Related Bone Marrow into Central Vein, Percutaneous Approach	Procedure	ICD-10-PCS
30243G3	Transfusion of Allogeneic Unrelated Bone Marrow into Central Vein, Percutaneous Approach	Procedure	ICD-10-PCS
30243G4	Transfusion of Allogeneic Unspecified Bone Marrow into Central Vein, Percutaneous Approach	Procedure	ICD-10-PCS
30243X1	Transfusion of Nonautologous Cord Blood Stem Cells into Central Vein, Percutaneous Approach	Procedure	ICD-10-PCS
30243X2	Transfusion of Allogeneic Related Cord Blood Stem Cells into Central Vein, Percutaneous Approach	Procedure	ICD-10-PCS
30243X3	Transfusion of Allogeneic Unrelated Cord Blood Stem Cells into Central Vein, Percutaneous Approach	Procedure	ICD-10-PCS
30243X4	Transfusion of Allogeneic Unspecified Cord Blood Stem Cells into Central Vein, Percutaneous Approach	Procedure	ICD-10-PCS
30243Y1	Transfusion of Nonautologous Hematopoietic Stem Cells into Central Vein, Percutaneous Approach	Procedure	ICD-10-PCS
30243Y2	Transfusion of Allogeneic Related Hematopoietic Stem Cells into Central Vein, Percutaneous Approach	Procedure	ICD-10-PCS
30243Y3	Transfusion of Allogeneic Unrelated Hematopoietic Stem Cells into Central Vein, Percutaneous Approach	Procedure	ICD-10-PCS
30243Y4	Transfusion of Allogeneic Unspecified Hematopoietic Stem Cells into Central Vein, Percutaneous Approach	Procedure	ICD-10-PCS
30250G1	Transfusion of Nonautologous Bone Marrow into Peripheral Artery, Open Approach	Procedure	ICD-10-PCS
30250X1	Transfusion of Nonautologous Cord Blood Stem Cells into Peripheral Artery, Open Approach	Procedure	ICD-10-PCS
30250Y1	Transfusion of Nonautologous Hematopoietic Stem Cells into Peripheral Artery, Open Approach	Procedure	ICD-10-PCS
30253G1	Transfusion of Nonautologous Bone Marrow into Peripheral Artery, Percutaneous Approach	Procedure	ICD-10-PCS
30253X1	Transfusion of Nonautologous Cord Blood Stem Cells into Peripheral Artery, Percutaneous Approach	Procedure	ICD-10-PCS
30253Y1	Transfusion of Nonautologous Hematopoietic Stem Cells into Peripheral Artery, Percutaneous Approach	Procedure	ICD-10-PCS

Appendix E. List of Current Procedural Terminology, Fourth Edition (CPT-4), Current Procedural Terminology, Second Edition (CPT-2), Current Procedural Terminology, Third Edition (CPT-3), Healthcare Common Procedure Coding System, Level II (HCPCS), International Classification of Diseases, Tenth Revision, Clinical Modification (ICD-10-CM), and International Classification of Diseases, Tenth Revision, Procedural Coding System (ICD-10-PCS) Codes Used to Define Baseline Characteristics in this Request

Code	Description	Code Category	Code Type
30260G1	Transfusion of Nonautologous Bone Marrow into Central Artery, Open Approach	Procedure	ICD-10-PCS
30260X1	Transfusion of Nonautologous Cord Blood Stem Cells into Central Artery, Open Approach	Procedure	ICD-10-PCS
30260Y1	Transfusion of Nonautologous Hematopoietic Stem Cells into Central Artery, Open Approach	Procedure	ICD-10-PCS
30263G1	Transfusion of Nonautologous Bone Marrow into Central Artery, Percutaneous Approach	Procedure	ICD-10-PCS
30263X1	Transfusion of Nonautologous Cord Blood Stem Cells into Central Artery, Percutaneous Approach	Procedure	ICD-10-PCS
30263Y1	Transfusion of Nonautologous Hematopoietic Stem Cells into Central Artery, Percutaneous Approach	Procedure	ICD-10-PCS
31643	Bronchoscopy, rigid or flexible, including fluoroscopic guidance, when performed; with placement of catheter(s) for intracavitary radioelement application	Procedure	CPT-4
32701	Thoracic target(s) delineation for stereotactic body radiation therapy (SRS/SBRT), (photon or particle beam), entire course of treatment	Procedure	CPT-4
32851	Lung transplant, single; without cardiopulmonary bypass	Procedure	CPT-4
32852	Lung transplant, single; with cardiopulmonary bypass	Procedure	CPT-4
32853	Lung transplant, double (bilateral sequential or en bloc); without cardiopulmonary bypass	Procedure	CPT-4
32854	Lung transplant, double (bilateral sequential or en bloc); with cardiopulmonary bypass	Procedure	CPT-4
33935	Heart-lung transplant with recipient cardiectomy-pneumonectomy	Procedure	CPT-4
33945	Heart transplant, with or without recipient cardiectomy	Procedure	CPT-4
3490F	History of AIDS-defining condition (HIV)	Procedure	CPT-2
38240	Hematopoietic progenitor cell (HPC); allogeneic transplantation per donor	Procedure	CPT-4
38242	Allogeneic lymphocyte infusions	Procedure	CPT-4
38243	Hematopoietic progenitor cell (HPC); HPC boost	Procedure	CPT-4
3E00X05	Introduction of Other Antineoplastic into Skin and Mucous Membranes, External Approach	Procedure	ICD-10-PCS
3E00X0M	Introduction of Antineoplastic, Monoclonal Antibody, into Skin and Mucous Membranes, External Approach	Procedure	ICD-10-PCS
3E01305	Introduction of Other Antineoplastic into Subcutaneous Tissue, Percutaneous Approach	Procedure	ICD-10-PCS
3E0130M	Introduction of Antineoplastic, Monoclonal Antibody, into Subcutaneous Tissue, Percutaneous Approach	Procedure	ICD-10-PCS
3E02305	Introduction of Other Antineoplastic into Muscle, Percutaneous Approach	Procedure	ICD-10-PCS
3E0230M	Introduction of Antineoplastic, Monoclonal Antibody, into Muscle, Percutaneous Approach	Procedure	ICD-10-PCS
3E03002	Introduction of High-dose Interleukin-2 into Peripheral Vein, Open Approach	Procedure	ICD-10-PCS
3E03003	Introduction of Low-dose Interleukin-2 into Peripheral Vein, Open Approach	Procedure	ICD-10-PCS
3E03005	Introduction of Other Antineoplastic into Peripheral Vein, Open Approach	Procedure	ICD-10-PCS
3E0300M	Introduction of Antineoplastic, Monoclonal Antibody, into Peripheral Vein, Open Approach	Procedure	ICD-10-PCS
3E0300P	Introduction of Clofarabine into Peripheral Vein, Open Approach	Procedure	ICD-10-PCS
3E030WL	Introduction of Immunosuppressive into Peripheral Vein, Open	Procedure	ICD-10-PCS
3E03302	Introduction of High-dose Interleukin-2 into Peripheral Vein, Percutaneous Approach	Procedure	ICD-10-PCS
3E03303	Introduction of Low-dose Interleukin-2 into Peripheral Vein, Percutaneous Approach	Procedure	ICD-10-PCS

Appendix E. List of Current Procedural Terminology, Fourth Edition (CPT-4), Current Procedural Terminology, Second Edition (CPT-2), Current Procedural Terminology, Third Edition (CPT-3), Healthcare Common Procedure Coding System, Level II (HCPCS), International Classification of Diseases, Tenth Revision, Clinical Modification (ICD-10-CM), and International Classification of Diseases, Tenth Revision, Procedural Coding System (ICD-10-PCS) Codes Used to Define Baseline Characteristics in this Request

Code	Description	Code Category	Code Type
3E03305	Introduction of Other Antineoplastic into Peripheral Vein, Percutaneous Approach	Procedure	ICD-10-PCS
3E0330M	Introduction of Antineoplastic, Monoclonal Antibody, into Peripheral Vein, Percutaneous Approach	Procedure	ICD-10-PCS
3E0330P	Introduction of Clofarabine into Peripheral Vein, Percutaneous Approach	Procedure	ICD-10-PCS
3E033WL	Introduction of Immunosuppressive into Peripheral Vein, Percutaneous	Procedure	ICD-10-PCS
3E04002	Introduction of High-dose Interleukin-2 into Central Vein, Open Approach	Procedure	ICD-10-PCS
3E04003	Introduction of Low-dose Interleukin-2 into Central Vein, Open Approach	Procedure	ICD-10-PCS
3E04005	Introduction of Other Antineoplastic into Central Vein, Open Approach	Procedure	ICD-10-PCS
3E0400M	Introduction of Antineoplastic, Monoclonal Antibody, into Central Vein, Open Approach	Procedure	ICD-10-PCS
3E0400P	Introduction of Clofarabine into Central Vein, Open Approach	Procedure	ICD-10-PCS
3E040WL	Introduction of Immunosuppressive into Central Vein, Open	Procedure	ICD-10-PCS
3E04302	Introduction of High-dose Interleukin-2 into Central Vein, Percutaneous Approach	Procedure	ICD-10-PCS
3E04303	Introduction of Low-dose Interleukin-2 into Central Vein, Percutaneous Approach	Procedure	ICD-10-PCS
3E04305	Introduction of Other Antineoplastic into Central Vein, Percutaneous Approach	Procedure	ICD-10-PCS
3E0430M	Introduction of Antineoplastic, Monoclonal Antibody, into Central Vein, Percutaneous Approach	Procedure	ICD-10-PCS
3E0430P	Introduction of Clofarabine into Central Vein, Percutaneous Approach	Procedure	ICD-10-PCS
3E043WL	Introduction of Immunosuppressive into Central Vein, Percutaneous	Procedure	ICD-10-PCS
3E05002	Introduction of High-dose Interleukin-2 into Peripheral Artery, Open Approach	Procedure	ICD-10-PCS
3E05003	Introduction of Low-dose Interleukin-2 into Peripheral Artery, Open Approach	Procedure	ICD-10-PCS
3E05005	Introduction of Other Antineoplastic into Peripheral Artery, Open Approach	Procedure	ICD-10-PCS
3E0500M	Introduction of Antineoplastic, Monoclonal Antibody, into Peripheral Artery, Open Approach	Procedure	ICD-10-PCS
3E0500P	Introduction of Clofarabine into Peripheral Artery, Open Approach	Procedure	ICD-10-PCS
3E050WL	Introduction of Immunosuppressive into Peripheral Artery, Open	Procedure	ICD-10-PCS
3E05302	Introduction of High-dose Interleukin-2 into Peripheral Artery, Percutaneous Approach	Procedure	ICD-10-PCS
3E05303	Introduction of Low-dose Interleukin-2 into Peripheral Artery, Percutaneous Approach	Procedure	ICD-10-PCS
3E05305	Introduction of Other Antineoplastic into Peripheral Artery, Percutaneous Approach	Procedure	ICD-10-PCS
3E0530M	Introduction of Antineoplastic, Monoclonal Antibody, into Peripheral Artery, Percutaneous Approach	Procedure	ICD-10-PCS
3E0530P	Introduction of Clofarabine into Peripheral Artery, Percutaneous Approach	Procedure	ICD-10-PCS
3E053WL	Introduction of Immunosuppressive into Peripheral Artery, Percutaneous	Procedure	ICD-10-PCS
3E06002	Introduction of High-dose Interleukin-2 into Central Artery, Open Approach	Procedure	ICD-10-PCS
3E06003	Introduction of Low-dose Interleukin-2 into Central Artery, Open Approach	Procedure	ICD-10-PCS
3E06005	Introduction of Other Antineoplastic into Central Artery, Open Approach	Procedure	ICD-10-PCS
3E0600M	Introduction of Antineoplastic, Monoclonal Antibody, into Central Artery, Open Approach	Procedure	ICD-10-PCS
3E0600P	Introduction of Clofarabine into Central Artery, Open Approach	Procedure	ICD-10-PCS
3E060WL	Introduction of Immunosuppressive into Central Artery, Open	Procedure	ICD-10-PCS
3E06302	Introduction of High-dose Interleukin-2 into Central Artery, Percutaneous Approach	Procedure	ICD-10-PCS
3E06303	Introduction of Low-dose Interleukin-2 into Central Artery, Percutaneous Approach	Procedure	ICD-10-PCS

Appendix E. List of Current Procedural Terminology, Fourth Edition (CPT-4), Current Procedural Terminology, Second Edition (CPT-2), Current Procedural Terminology, Third Edition (CPT-3), Healthcare Common Procedure Coding System, Level II (HCPCS), International Classification of Diseases, Tenth Revision, Clinical Modification (ICD-10-CM), and International Classification of Diseases, Tenth Revision, Procedural Coding System (ICD-10-PCS) Codes Used to Define Baseline Characteristics in this Request

Code	Description	Code Category	Code Type
3E06305	Introduction of Other Antineoplastic into Central Artery, Percutaneous Approach	Procedure	ICD-10-PCS
3E0630M	Introduction of Antineoplastic, Monoclonal Antibody, into Central Artery, Percutaneous Approach	Procedure	ICD-10-PCS
3E0630P	Introduction of Clofarabine into Central Artery, Percutaneous Approach	Procedure	ICD-10-PCS
3E063WL	Introduction of Immunosuppressive into Central Artery, Percutaneous	Procedure	ICD-10-PCS
3E09305	Introduction of Other Antineoplastic into Nose, Percutaneous Approach	Procedure	ICD-10-PCS
3E0930M	Introduction of Antineoplastic, Monoclonal Antibody, into Nose, Percutaneous Approach	Procedure	ICD-10-PCS
3E09705	Introduction of Other Antineoplastic into Nose, Via Natural or Artificial Opening	Procedure	ICD-10-PCS
3E0970M	Introduction of Antineoplastic, Monoclonal Antibody, into Nose, Via Natural or Artificial Opening	Procedure	ICD-10-PCS
3E09X05	Introduction of Other Antineoplastic into Nose, External Approach	Procedure	ICD-10-PCS
3E09X0M	Introduction of Antineoplastic, Monoclonal Antibody, into Nose, External Approach	Procedure	ICD-10-PCS
3E0A305	Introduction of Other Antineoplastic into Bone Marrow, Percutaneous Approach	Procedure	ICD-10-PCS
3E0A30M	Introduction of Antineoplastic, Monoclonal Antibody, into Bone Marrow, Percutaneous Approach	Procedure	ICD-10-PCS
3E0B304	Introduction of Liquid Brachytherapy Radioisotope into Ear, Percutaneous Approach	Procedure	ICD-10-PCS
3E0B305	Introduction of Other Antineoplastic into Ear, Percutaneous Approach	Procedure	ICD-10-PCS
3E0B30M	Introduction of Antineoplastic, Monoclonal Antibody, into Ear, Percutaneous Approach	Procedure	ICD-10-PCS
3E0B704	Introduction of Liquid Brachytherapy Radioisotope into Ear, Via Natural or Artificial Opening	Procedure	ICD-10-PCS
3E0B705	Introduction of Other Antineoplastic into Ear, Via Natural or Artificial Opening	Procedure	ICD-10-PCS
3E0B70M	Introduction of Antineoplastic, Monoclonal Antibody, into Ear, Via Natural or Artificial Opening	Procedure	ICD-10-PCS
3E0BX04	Introduction of Liquid Brachytherapy Radioisotope into Ear, External Approach	Procedure	ICD-10-PCS
3E0BX05	Introduction of Other Antineoplastic into Ear, External Approach	Procedure	ICD-10-PCS
3E0BX0M	Introduction of Antineoplastic, Monoclonal Antibody, into Ear, External Approach	Procedure	ICD-10-PCS
3E0C304	Introduction of Liquid Brachytherapy Radioisotope into Eye, Percutaneous Approach	Procedure	ICD-10-PCS
3E0C305	Introduction of Other Antineoplastic into Eye, Percutaneous Approach	Procedure	ICD-10-PCS
3E0C30M	Introduction of Antineoplastic, Monoclonal Antibody, into Eye, Percutaneous Approach	Procedure	ICD-10-PCS
3E0C704	Introduction of Liquid Brachytherapy Radioisotope into Eye, Via Natural or Artificial Opening	Procedure	ICD-10-PCS
3E0C705	Introduction of Other Antineoplastic into Eye, Via Natural or Artificial Opening	Procedure	ICD-10-PCS
3E0C70M	Introduction of Antineoplastic, Monoclonal Antibody, into Eye, Via Natural or Artificial Opening	Procedure	ICD-10-PCS
3E0CX04	Introduction of Liquid Brachytherapy Radioisotope into Eye, External Approach	Procedure	ICD-10-PCS
3E0CX05	Introduction of Other Antineoplastic into Eye, External Approach	Procedure	ICD-10-PCS
3E0CX0M	Introduction of Antineoplastic, Monoclonal Antibody, into Eye, External Approach	Procedure	ICD-10-PCS
3E0D304	Introduction of Liquid Brachytherapy Radioisotope into Mouth and Pharynx, Percutaneous Approach	Procedure	ICD-10-PCS

Appendix E. List of Current Procedural Terminology, Fourth Edition (CPT-4), Current Procedural Terminology, Second Edition (CPT-2), Current Procedural Terminology, Third Edition (CPT-3), Healthcare Common Procedure Coding System, Level II (HCPCS), International Classification of Diseases, Tenth Revision, Clinical Modification (ICD-10-CM), and International Classification of Diseases, Tenth Revision, Procedural Coding System (ICD-10-PCS) Codes Used to Define Baseline Characteristics in this Request

Code	Description	Code Category	Code Type
3E0D305	Introduction of Other Antineoplastic into Mouth and Pharynx, Percutaneous Approach	Procedure	ICD-10-PCS
3E0D30M	Introduction of Antineoplastic, Monoclonal Antibody, into Mouth and Pharynx, Percutaneous Approach	Procedure	ICD-10-PCS
3E0D704	Introduction of Liquid Brachytherapy Radioisotope into Mouth and Pharynx, Via Natural or Artificial Opening	Procedure	ICD-10-PCS
3E0D705	Introduction of Other Antineoplastic into Mouth and Pharynx, Via Natural or Artificial Opening	Procedure	ICD-10-PCS
3E0D70M	Introduction of Antineoplastic, Monoclonal Antibody, into Mouth and Pharynx, Via Natural or Artificial Opening	Procedure	ICD-10-PCS
3E0DX04	Introduction of Liquid Brachytherapy Radioisotope into Mouth and Pharynx, External Approach	Procedure	ICD-10-PCS
3E0DX05	Introduction of Other Antineoplastic into Mouth and Pharynx, External Approach	Procedure	ICD-10-PCS
3E0DX0M	Introduction of Antineoplastic, Monoclonal Antibody, into Mouth and Pharynx, External Approach	Procedure	ICD-10-PCS
3E0E304	Introduction of Liquid Brachytherapy Radioisotope into Products of Conception, Percutaneous Approach	Procedure	ICD-10-PCS
3E0E305	Introduction of Other Antineoplastic into Products of Conception, Percutaneous Approach	Procedure	ICD-10-PCS
3E0E30M	Introduction of Antineoplastic, Monoclonal Antibody, into Products of Conception, Percutaneous Approach	Procedure	ICD-10-PCS
3E0E704	Introduction of Liquid Brachytherapy Radioisotope into Products of Conception, Via Natural or Artificial Opening	Procedure	ICD-10-PCS
3E0E705	Introduction of Other Antineoplastic into Products of Conception, Via Natural or Artificial Opening	Procedure	ICD-10-PCS
3E0E70M	Introduction of Antineoplastic, Monoclonal Antibody, into Products of Conception, Via Natural or Artificial Opening	Procedure	ICD-10-PCS
3E0E804	Introduction of Liquid Brachytherapy Radioisotope into Products of Conception, Via Natural or Artificial Opening Endoscopic	Procedure	ICD-10-PCS
3E0E805	Introduction of Other Antineoplastic into Products of Conception, Via Natural or Artificial Opening Endoscopic	Procedure	ICD-10-PCS
3E0E80M	Introduction of Antineoplastic, Monoclonal Antibody, into Products of Conception, Via Natural or Artificial Opening Endoscopic	Procedure	ICD-10-PCS
3E0F304	Introduction of Liquid Brachytherapy Radioisotope into Respiratory Tract, Percutaneous Approach	Procedure	ICD-10-PCS
3E0F305	Introduction of Other Antineoplastic into Respiratory Tract, Percutaneous Approach	Procedure	ICD-10-PCS
3E0F30M	Introduction of Antineoplastic, Monoclonal Antibody, into Respiratory Tract, Percutaneous Approach	Procedure	ICD-10-PCS
3E0F704	Introduction of Liquid Brachytherapy Radioisotope into Respiratory Tract, Via Natural or Artificial Opening	Procedure	ICD-10-PCS
3E0F705	Introduction of Other Antineoplastic into Respiratory Tract, Via Natural or Artificial Opening	Procedure	ICD-10-PCS
3E0F70M	Introduction of Antineoplastic, Monoclonal Antibody, into Respiratory Tract, Via Natural or Artificial Opening	Procedure	ICD-10-PCS
3E0F804	Introduction of Liquid Brachytherapy Radioisotope into Respiratory Tract, Via Natural or Artificial Opening Endoscopic	Procedure	ICD-10-PCS
3E0F805	Introduction of Other Antineoplastic into Respiratory Tract, Via Natural or Artificial Opening Endoscopic	Procedure	ICD-10-PCS
3E0F80M	Introduction of Antineoplastic, Monoclonal Antibody, into Respiratory Tract, Via Natural or Artificial Opening Endoscopic	Procedure	ICD-10-PCS
3E0G304	Introduction of Liquid Brachytherapy Radioisotope into Upper GI, Percutaneous Approach	Procedure	ICD-10-PCS

Appendix E. List of Current Procedural Terminology, Fourth Edition (CPT-4), Current Procedural Terminology, Second Edition (CPT-2), Current Procedural Terminology, Third Edition (CPT-3), Healthcare Common Procedure Coding System, Level II (HCPCS), International Classification of Diseases, Tenth Revision, Clinical Modification (ICD-10-CM), and International Classification of Diseases, Tenth Revision, Procedural Coding System (ICD-10-PCS) Codes Used to Define Baseline Characteristics in this Request

Code	Description	Code Category	Code Type
3EOG305	Introduction of Other Antineoplastic into Upper GI, Percutaneous Approach	Procedure	ICD-10-PCS
3EOG30M	Introduction of Antineoplastic, Monoclonal Antibody, into Upper GI, Percutaneous Approach	Procedure	ICD-10-PCS
3EOG704	Introduction of Liquid Brachytherapy Radioisotope into Upper GI, Via Natural or Artificial Opening	Procedure	ICD-10-PCS
3EOG705	Introduction of Other Antineoplastic into Upper GI, Via Natural or Artificial Opening	Procedure	ICD-10-PCS
3EOG70M	Introduction of Antineoplastic, Monoclonal Antibody, into Upper GI, Via Natural or Artificial Opening	Procedure	ICD-10-PCS
3EOG804	Introduction of Liquid Brachytherapy Radioisotope into Upper GI, Via Natural or Artificial Opening Endoscopic	Procedure	ICD-10-PCS
3EOG805	Introduction of Other Antineoplastic into Upper GI, Via Natural or Artificial Opening Endoscopic	Procedure	ICD-10-PCS
3EOG80M	Introduction of Antineoplastic, Monoclonal Antibody, into Upper GI, Via Natural or Artificial Opening Endoscopic	Procedure	ICD-10-PCS
3EOH304	Introduction of Liquid Brachytherapy Radioisotope into Lower GI, Percutaneous Approach	Procedure	ICD-10-PCS
3EOH305	Introduction of Other Antineoplastic into Lower GI, Percutaneous Approach	Procedure	ICD-10-PCS
3EOH30M	Introduction of Antineoplastic, Monoclonal Antibody, into Lower GI, Percutaneous Approach	Procedure	ICD-10-PCS
3EOH704	Introduction of Liquid Brachytherapy Radioisotope into Lower GI, Via Natural or Artificial Opening	Procedure	ICD-10-PCS
3EOH705	Introduction of Other Antineoplastic into Lower GI, Via Natural or Artificial Opening	Procedure	ICD-10-PCS
3EOH70M	Introduction of Antineoplastic, Monoclonal Antibody, into Lower GI, Via Natural or Artificial Opening	Procedure	ICD-10-PCS
3EOH804	Introduction of Liquid Brachytherapy Radioisotope into Lower GI, Via Natural or Artificial Opening Endoscopic	Procedure	ICD-10-PCS
3EOH805	Introduction of Other Antineoplastic into Lower GI, Via Natural or Artificial Opening Endoscopic	Procedure	ICD-10-PCS
3EOH80M	Introduction of Antineoplastic, Monoclonal Antibody, into Lower GI, Via Natural or Artificial Opening Endoscopic	Procedure	ICD-10-PCS
3EOJ304	Introduction of Liquid Brachytherapy Radioisotope into Biliary and Pancreatic Tract, Percutaneous Approach	Procedure	ICD-10-PCS
3EOJ305	Introduction of Other Antineoplastic into Biliary and Pancreatic Tract, Percutaneous Approach	Procedure	ICD-10-PCS
3EOJ30M	Introduction of Antineoplastic, Monoclonal Antibody, into Biliary and Pancreatic Tract, Percutaneous Approach	Procedure	ICD-10-PCS
3EOJ704	Introduction of Liquid Brachytherapy Radioisotope into Biliary and Pancreatic Tract, Via Natural or Artificial Opening	Procedure	ICD-10-PCS
3EOJ705	Introduction of Other Antineoplastic into Biliary and Pancreatic Tract, Via Natural or Artificial Opening	Procedure	ICD-10-PCS
3EOJ70M	Introduction of Antineoplastic, Monoclonal Antibody, into Biliary and Pancreatic Tract, Via Natural or Artificial Opening	Procedure	ICD-10-PCS
3EOJ804	Introduction of Liquid Brachytherapy Radioisotope into Biliary and Pancreatic Tract, Via Natural or Artificial Opening Endoscopic	Procedure	ICD-10-PCS
3EOJ805	Introduction of Other Antineoplastic into Biliary and Pancreatic Tract, Via Natural or Artificial Opening Endoscopic	Procedure	ICD-10-PCS
3EOJ80M	Introduction of Antineoplastic, Monoclonal Antibody, into Biliary and Pancreatic Tract, Via Natural or Artificial Opening Endoscopic	Procedure	ICD-10-PCS
3EOK304	Introduction of Liquid Brachytherapy Radioisotope into Genitourinary Tract, Percutaneous Approach	Procedure	ICD-10-PCS
3EOK305	Introduction of Other Antineoplastic into Genitourinary Tract, Percutaneous Approach	Procedure	ICD-10-PCS

Appendix E. List of Current Procedural Terminology, Fourth Edition (CPT-4), Current Procedural Terminology, Second Edition (CPT-2), Current Procedural Terminology, Third Edition (CPT-3), Healthcare Common Procedure Coding System, Level II (HCPCS), International Classification of Diseases, Tenth Revision, Clinical Modification (ICD-10-CM), and International Classification of Diseases, Tenth Revision, Procedural Coding System (ICD-10-PCS) Codes Used to Define Baseline Characteristics in this Request

Code	Description	Code Category	Code Type
3E0K30M	Introduction of Antineoplastic, Monoclonal Antibody, into Genitourinary Tract, Percutaneous Approach	Procedure	ICD-10-PCS
3E0K704	Introduction of Liquid Brachytherapy Radioisotope into Genitourinary Tract, Via Natural or Artificial Opening	Procedure	ICD-10-PCS
3E0K705	Introduction of Other Antineoplastic into Genitourinary Tract, Via Natural or Artificial Opening	Procedure	ICD-10-PCS
3E0K70M	Introduction of Antineoplastic, Monoclonal Antibody, into Genitourinary Tract, Via Natural or Artificial Opening	Procedure	ICD-10-PCS
3E0K804	Introduction of Liquid Brachytherapy Radioisotope into Genitourinary Tract, Via Natural or Artificial Opening Endoscopic	Procedure	ICD-10-PCS
3E0K805	Introduction of Other Antineoplastic into Genitourinary Tract, Via Natural or Artificial Opening Endoscopic	Procedure	ICD-10-PCS
3E0K80M	Introduction of Antineoplastic, Monoclonal Antibody, into Genitourinary Tract, Via Natural or Artificial Opening Endoscopic	Procedure	ICD-10-PCS
3E0L304	Introduction of Liquid Brachytherapy Radioisotope into Pleural Cavity, Percutaneous Approach	Procedure	ICD-10-PCS
3E0L305	Introduction of Other Antineoplastic into Pleural Cavity, Percutaneous Approach	Procedure	ICD-10-PCS
3E0L30M	Introduction of Antineoplastic, Monoclonal Antibody, into Pleural Cavity, Percutaneous Approach	Procedure	ICD-10-PCS
3E0L704	Introduction of Liquid Brachytherapy Radioisotope into Pleural Cavity, Via Natural or Artificial Opening	Procedure	ICD-10-PCS
3E0L705	Introduction of Other Antineoplastic into Pleural Cavity, Via Natural or Artificial Opening	Procedure	ICD-10-PCS
3E0L70M	Introduction of Antineoplastic, Monoclonal Antibody, into Pleural Cavity, Via Natural or Artificial Opening	Procedure	ICD-10-PCS
3E0M304	Introduction of Liquid Brachytherapy Radioisotope into Peritoneal Cavity, Percutaneous Approach	Procedure	ICD-10-PCS
3E0M305	Introduction of Other Antineoplastic into Peritoneal Cavity, Percutaneous Approach	Procedure	ICD-10-PCS
3E0M30M	Introduction of Antineoplastic, Monoclonal Antibody, into Peritoneal Cavity, Percutaneous Approach	Procedure	ICD-10-PCS
3E0M704	Introduction of Liquid Brachytherapy Radioisotope into Peritoneal Cavity, Via Natural or Artificial Opening	Procedure	ICD-10-PCS
3E0M705	Introduction of Other Antineoplastic into Peritoneal Cavity, Via Natural or Artificial Opening	Procedure	ICD-10-PCS
3E0M70M	Introduction of Antineoplastic, Monoclonal Antibody, into Peritoneal Cavity, Via Natural or Artificial Opening	Procedure	ICD-10-PCS
3E0N304	Introduction of Liquid Brachytherapy Radioisotope into Male Reproductive, Percutaneous Approach	Procedure	ICD-10-PCS
3E0N305	Introduction of Other Antineoplastic into Male Reproductive, Percutaneous Approach	Procedure	ICD-10-PCS
3E0N30M	Introduction of Antineoplastic, Monoclonal Antibody, into Male Reproductive, Percutaneous Approach	Procedure	ICD-10-PCS
3E0N704	Introduction of Liquid Brachytherapy Radioisotope into Male Reproductive, Via Natural or Artificial Opening	Procedure	ICD-10-PCS
3E0N705	Introduction of Other Antineoplastic into Male Reproductive, Via Natural or Artificial Opening	Procedure	ICD-10-PCS
3E0N70M	Introduction of Antineoplastic, Monoclonal Antibody, into Male Reproductive, Via Natural or Artificial Opening	Procedure	ICD-10-PCS
3E0N804	Introduction of Liquid Brachytherapy Radioisotope into Male Reproductive, Via Natural or Artificial Opening Endoscopic	Procedure	ICD-10-PCS
3E0N805	Introduction of Other Antineoplastic into Male Reproductive, Via Natural or Artificial Opening Endoscopic	Procedure	ICD-10-PCS

Appendix E. List of Current Procedural Terminology, Fourth Edition (CPT-4), Current Procedural Terminology, Second Edition (CPT-2), Current Procedural Terminology, Third Edition (CPT-3), Healthcare Common Procedure Coding System, Level II (HCPCS), International Classification of Diseases, Tenth Revision, Clinical Modification (ICD-10-CM), and International Classification of Diseases, Tenth Revision, Procedural Coding System (ICD-10-PCS) Codes Used to Define Baseline Characteristics in this Request

Code	Description	Code Category	Code Type
3E0N80M	Introduction of Antineoplastic, Monoclonal Antibody, into Male Reproductive, Via Natural or Artificial Opening Endoscopic	Procedure	ICD-10-PCS
3E0P304	Introduction of Liquid Brachytherapy Radioisotope into Female Reproductive, Percutaneous Approach	Procedure	ICD-10-PCS
3E0P305	Introduction of Other Antineoplastic into Female Reproductive, Percutaneous Approach	Procedure	ICD-10-PCS
3E0P30M	Introduction of Antineoplastic, Monoclonal Antibody, into Female Reproductive, Percutaneous Approach	Procedure	ICD-10-PCS
3E0P704	Introduction of Liquid Brachytherapy Radioisotope into Female Reproductive, Via Natural or Artificial Opening	Procedure	ICD-10-PCS
3E0P705	Introduction of Other Antineoplastic into Female Reproductive, Via Natural or Artificial Opening	Procedure	ICD-10-PCS
3E0P70M	Introduction of Antineoplastic, Monoclonal Antibody, into Female Reproductive, Via Natural or Artificial Opening	Procedure	ICD-10-PCS
3E0P804	Introduction of Liquid Brachytherapy Radioisotope into Female Reproductive, Via Natural or Artificial Opening Endoscopic	Procedure	ICD-10-PCS
3E0P805	Introduction of Other Antineoplastic into Female Reproductive, Via Natural or Artificial Opening Endoscopic	Procedure	ICD-10-PCS
3E0P80M	Introduction of Antineoplastic, Monoclonal Antibody, into Female Reproductive, Via Natural or Artificial Opening Endoscopic	Procedure	ICD-10-PCS
3E0Q004	Introduction of Liquid Brachytherapy Radioisotope into Cranial Cavity and Brain, Open Approach	Procedure	ICD-10-PCS
3E0Q005	Introduction of Other Antineoplastic into Cranial Cavity and Brain, Open Approach	Procedure	ICD-10-PCS
3E0Q00M	Introduction of Antineoplastic, Monoclonal Antibody, into Cranial Cavity and Brain, Open Approach	Procedure	ICD-10-PCS
3E0Q304	Introduction of Liquid Brachytherapy Radioisotope into Cranial Cavity and Brain, Percutaneous Approach	Procedure	ICD-10-PCS
3E0Q305	Introduction of Other Antineoplastic into Cranial Cavity and Brain, Percutaneous Approach	Procedure	ICD-10-PCS
3E0Q30M	Introduction of Antineoplastic, Monoclonal Antibody, into Cranial Cavity and Brain, Percutaneous Approach	Procedure	ICD-10-PCS
3E0Q704	Introduction of Liquid Brachytherapy Radioisotope into Cranial Cavity and Brain, Via Natural or Artificial Opening	Procedure	ICD-10-PCS
3E0Q705	Introduction of Other Antineoplastic into Cranial Cavity and Brain, Via Natural or Artificial Opening	Procedure	ICD-10-PCS
3E0Q70M	Introduction of Antineoplastic, Monoclonal Antibody, into Cranial Cavity and Brain, Via Natural or Artificial Opening	Procedure	ICD-10-PCS
3E0R302	Introduction of High-dose Interleukin-2 into Spinal Canal, Percutaneous Approach	Procedure	ICD-10-PCS
3E0R303	Introduction of Low-dose Interleukin-2 into Spinal Canal, Percutaneous Approach	Procedure	ICD-10-PCS
3E0R304	Introduction of Liquid Brachytherapy Radioisotope into Spinal Canal, Percutaneous Approach	Procedure	ICD-10-PCS
3E0R305	Introduction of Other Antineoplastic into Spinal Canal, Percutaneous Approach	Procedure	ICD-10-PCS
3E0R30M	Introduction of Antineoplastic, Monoclonal Antibody, into Spinal Canal, Percutaneous Approach	Procedure	ICD-10-PCS
3E0S302	Introduction of High-dose Interleukin-2 into Epidural Space, Percutaneous Approach	Procedure	ICD-10-PCS
3E0S303	Introduction of Low-dose Interleukin-2 into Epidural Space, Percutaneous Approach	Procedure	ICD-10-PCS
3E0S304	Introduction of Liquid Brachytherapy Radioisotope into Epidural Space, Percutaneous Approach	Procedure	ICD-10-PCS

Appendix E. List of Current Procedural Terminology, Fourth Edition (CPT-4), Current Procedural Terminology, Second Edition (CPT-2), Current Procedural Terminology, Third Edition (CPT-3), Healthcare Common Procedure Coding System, Level II (HCPCS), International Classification of Diseases, Tenth Revision, Clinical Modification (ICD-10-CM), and International Classification of Diseases, Tenth Revision, Procedural Coding System (ICD-10-PCS) Codes Used to Define Baseline Characteristics in this Request

Code	Description	Code Category	Code Type
3E0S305	Introduction of Other Antineoplastic into Epidural Space, Percutaneous Approach	Procedure	ICD-10-PCS
3E0S30M	Introduction of Antineoplastic, Monoclonal Antibody, into Epidural Space, Percutaneous Approach	Procedure	ICD-10-PCS
3E0U304	Introduction of Liquid Brachytherapy Radioisotope into Joints, Percutaneous Approach	Procedure	ICD-10-PCS
3E0U305	Introduction of Other Antineoplastic into Joints, Percutaneous Approach	Procedure	ICD-10-PCS
3E0U30M	Introduction of Antineoplastic, Monoclonal Antibody, into Joints, Percutaneous Approach	Procedure	ICD-10-PCS
3E0V305	Introduction of Other Antineoplastic into Bones, Percutaneous Approach	Procedure	ICD-10-PCS
3E0V30M	Introduction of Antineoplastic, Monoclonal Antibody, into Bones, Percutaneous Approach	Procedure	ICD-10-PCS
3E0W305	Introduction of Other Antineoplastic into Lymphatics, Percutaneous Approach	Procedure	ICD-10-PCS
3E0W30M	Introduction of Antineoplastic, Monoclonal Antibody, into Lymphatics, Percutaneous Approach	Procedure	ICD-10-PCS
3E0Y304	Introduction of Liquid Brachytherapy Radioisotope into Pericardial Cavity, Percutaneous Approach	Procedure	ICD-10-PCS
3E0Y305	Introduction of Other Antineoplastic into Pericardial Cavity, Percutaneous Approach	Procedure	ICD-10-PCS
3E0Y30M	Introduction of Antineoplastic, Monoclonal Antibody, into Pericardial Cavity, Percutaneous Approach	Procedure	ICD-10-PCS
3E0Y704	Introduction of Liquid Brachytherapy Radioisotope into Pericardial Cavity, Via Natural or Artificial Opening	Procedure	ICD-10-PCS
3E0Y705	Introduction of Other Antineoplastic into Pericardial Cavity, Via Natural or Artificial Opening	Procedure	ICD-10-PCS
3E0Y70M	Introduction of Antineoplastic, Monoclonal Antibody, into Pericardial Cavity, Via Natural or Artificial Opening	Procedure	ICD-10-PCS
3E1M39Z	Irrigation of Peritoneal Cavity using Dialysate, Percutaneous Approach	Procedure	ICD-10-PCS
41019	Placement of needles, catheters, or other device(s) into the head and/or neck region (percutaneous, transoral, or transnasal) for subsequent interstitial radioelement application	Procedure	CPT-4
4153F	Combination peginterferon and ribavirin therapy prescribed (HEP-C)	Procedure	CPT-2
44135	Intestinal allotransplantation; from cadaver donor	Procedure	CPT-4
44136	Intestinal allotransplantation; from living donor	Procedure	CPT-4
47135	Liver allotransplantation, orthotopic, partial or whole, from cadaver or living donor, any age	Procedure	CPT-4
47136	Liver allotransplantation; heterotopic, partial or whole, from cadaver or living donor, any age	Procedure	CPT-4
48554	Transplantation of pancreatic allograft	Procedure	CPT-4
49411	Placement of interstitial device(s) for radiation therapy guidance (eg, fiducial markers, dosimeter), percutaneous, intra-abdominal, intra-pelvic (except prostate), and/or retroperitoneum, single or multiple	Procedure	CPT-4
49412	Placement of interstitial device(s) for radiation therapy guidance (eg, fiducial markers, dosimeter), open, intra-abdominal, intrapelvic, and/or retroperitoneum, including image guidance, if performed, single or multiple (List separately in addition to code for primary procedure)	Procedure	CPT-4
50360	Renal allotransplantation, implantation of graft; without recipient nephrectomy	Procedure	CPT-4
50365	Renal allotransplantation, implantation of graft; with recipient nephrectomy	Procedure	CPT-4
50366	Renal Homotransplantation, Implantation Of Graft	Procedure	CPT-4
50370	Removal of transplanted renal allograft	Procedure	CPT-4

Appendix E. List of Current Procedural Terminology, Fourth Edition (CPT-4), Current Procedural Terminology, Second Edition (CPT-2), Current Procedural Terminology, Third Edition (CPT-3), Healthcare Common Procedure Coding System, Level II (HCPCS), International Classification of Diseases, Tenth Revision, Clinical Modification (ICD-10-CM), and International Classification of Diseases, Tenth Revision, Procedural Coding System (ICD-10-PCS) Codes Used to Define Baseline Characteristics in this Request

Code	Description	Code Category	Code Type
55859	Transperineal placement of needles or catheters into prostate for interstitial radioelement application, with or without cystoscopy	Procedure	CPT-4
55860	Exposure of prostate, any approach, for insertion of radioactive substance;	Procedure	CPT-4
55862	Exposure of prostate, any approach, for insertion of radioactive substance; with lymph node biopsy(s) (limited pelvic lymphadenectomy)	Procedure	CPT-4
55865	Exposure of prostate, any approach, for insertion of radioactive substance; with bilateral pelvic lymphadenectomy, including external iliac, hypogastric and obturator nodes	Procedure	CPT-4
55875	Transperineal placement of needles or catheters into prostate for interstitial radioelement application, with or without cystoscopy	Procedure	CPT-4
55920	Placement of needles or catheters into pelvic organs and/or genitalia (except prostate) for subsequent interstitial radioelement application	Procedure	CPT-4
57155	Insertion of uterine tandem and/or vaginal ovoids for clinical brachytherapy	Procedure	CPT-4
57156	Insertion of a vaginal radiation afterloading apparatus for clinical brachytherapy	Procedure	CPT-4
58346	Insertion of Heyman capsules for clinical brachytherapy	Procedure	CPT-4
5A1D00Z	Performance of Urinary Filtration, Single	Procedure	ICD-10-PCS
5A1D70Z	Performance of Urinary Filtration, Intermittent, Less than 6 Hours Per Day	Procedure	ICD-10-PCS
5A1D80Z	Performance of Urinary Filtration, Prolonged Intermittent, 6-18 hours Per Day	Procedure	ICD-10-PCS
5A1D90Z	Performance of Urinary Filtration, Continuous, Greater than 18 hours Per Day	Procedure	ICD-10-PCS
77371	Radiation treatment delivery, stereotactic radiosurgery (SRS), complete course of treatment of cranial lesion(s) consisting of 1 session; multi-source Cobalt 60 based	Procedure	CPT-4
77372	Radiation treatment delivery, stereotactic radiosurgery (SRS), complete course of treatment of cranial lesion(s) consisting of 1 session; linear accelerator based	Procedure	CPT-4
77373	Stereotactic body radiation therapy, treatment delivery, per fraction to 1 or more lesions, including image guidance, entire course not to exceed 5 fractions	Procedure	CPT-4
77385	Intensity modulated radiation treatment delivery (IMRT), includes guidance and tracking, when performed; simple	Procedure	CPT-4
77386	Intensity modulated radiation treatment delivery (IMRT), includes guidance and tracking, when performed; complex	Procedure	CPT-4
77401	Radiation treatment delivery, superficial and/or ortho voltage, per day	Procedure	CPT-4
77402	Radiation treatment delivery, => 1 MeV; simple	Procedure	CPT-4
77403	Radiation treatment delivery, single treatment area, single port or parallel opposed ports, simple blocks or no blocks; 6-10 MeV	Procedure	CPT-4
77404	Radiation treatment delivery, single treatment area, single port or parallel opposed ports, simple blocks or no blocks; 11-19 MeV	Procedure	CPT-4
77406	Radiation treatment delivery, single treatment area, single port or parallel opposed ports, simple blocks or no blocks; 20 MeV or greater	Procedure	CPT-4
77407	Radiation treatment delivery, => 1 MeV; intermediate	Procedure	CPT-4
77408	Radiation treatment delivery, 2 separate treatment areas, 3 or more ports on a single treatment area, use of multiple blocks; 6-10 MeV	Procedure	CPT-4
77409	Radiation treatment delivery, 2 separate treatment areas, 3 or more ports on a single treatment area, use of multiple blocks; 11-19 MeV	Procedure	CPT-4
77411	Radiation treatment delivery, 2 separate treatment areas, 3 or more ports on a single treatment area, use of multiple blocks; 20 MeV or greater	Procedure	CPT-4
77412	Radiation treatment delivery, => 1 MeV; complex	Procedure	CPT-4

Appendix E. List of Current Procedural Terminology, Fourth Edition (CPT-4), Current Procedural Terminology, Second Edition (CPT-2), Current Procedural Terminology, Third Edition (CPT-3), Healthcare Common Procedure Coding System, Level II (HCPCS), International Classification of Diseases, Tenth Revision, Clinical Modification (ICD-10-CM), and International Classification of Diseases, Tenth Revision, Procedural Coding System (ICD-10-PCS) Codes Used to Define Baseline Characteristics in this Request

Code	Description	Code Category	Code Type
77413	Radiation treatment delivery, 3 or more separate treatment areas, custom blocking, tangential ports, wedges, rotational beam, compensators, electron beam; 6-10 MeV	Procedure	CPT-4
77414	Radiation treatment delivery, 3 or more separate treatment areas, custom blocking, tangential ports, wedges, rotational beam, compensators, electron beam; 11-19 MeV	Procedure	CPT-4
77416	Radiation treatment delivery, 3 or more separate treatment areas, custom blocking, tangential ports, wedges, rotational beam, compensators, electron beam; 20 MeV or greater	Procedure	CPT-4
77422	High energy neutron radiation treatment delivery; single treatment area using a single port or parallel-opposed ports with no blocks or simple blocking	Procedure	CPT-4
77423	High energy neutron radiation treatment delivery, 1 or more isocenter(s) with coplanar or non-coplanar geometry with blocking and/or wedge, and/or compensator(s)	Procedure	CPT-4
77424	Intraoperative radiation treatment delivery, x-ray, single treatment session	Procedure	CPT-4
77425	Intraoperative radiation treatment delivery, electrons, single treatment session	Procedure	CPT-4
77427	Radiation treatment management, 5 treatments	Procedure	CPT-4
77431	Radiation therapy management with complete course of therapy consisting of 1 or 2 fractions only	Procedure	CPT-4
77432	Stereotactic radiation treatment management of cranial lesion(s) (complete course of treatment consisting of 1 session)	Procedure	CPT-4
77435	Stereotactic body radiation therapy, treatment management, per treatment course, to 1 or more lesions, including image guidance, entire course not to exceed 5 fractions	Procedure	CPT-4
77469	Intraoperative radiation treatment management	Procedure	CPT-4
77470	Special treatment procedure (eg, total body irradiation, hemibody radiation, per oral or endocavitary irradiation)	Procedure	CPT-4
77499	Unlisted procedure, therapeutic radiology treatment management	Procedure	CPT-4
77520	Proton treatment delivery; simple, without compensation	Procedure	CPT-4
77522	Proton treatment delivery; simple, with compensation	Procedure	CPT-4
77523	Proton treatment delivery; intermediate	Procedure	CPT-4
77525	Proton treatment delivery; complex	Procedure	CPT-4
77750	Infusion or instillation of radioelement solution (includes 3-month follow-up care)	Procedure	CPT-4
77761	Intracavitary radiation source application; simple	Procedure	CPT-4
77762	Intracavitary radiation source application; intermediate	Procedure	CPT-4
77763	Intracavitary radiation source application; complex	Procedure	CPT-4
77767	Remote afterloading high dose rate radionuclide skin surface brachytherapy, includes basic dosimetry, when performed; lesion diameter up to 2.0 cm or 1 channel	Procedure	CPT-4
77768	Remote afterloading high dose rate radionuclide skin surface brachytherapy, includes basic dosimetry, when performed; lesion diameter over 2.0 cm and 2 or more channels, or multiple lesions	Procedure	CPT-4
77770	Remote afterloading high dose rate radionuclide interstitial or intracavitary brachytherapy, includes basic dosimetry, when performed; 1 channel	Procedure	CPT-4
77771	Remote afterloading high dose rate radionuclide interstitial or intracavitary brachytherapy, includes basic dosimetry, when performed; 2-12 channels	Procedure	CPT-4
77772	Remote afterloading high dose rate radionuclide interstitial or intracavitary brachytherapy, includes basic dosimetry, when performed; over 12 channels	Procedure	CPT-4

Appendix E. List of Current Procedural Terminology, Fourth Edition (CPT-4), Current Procedural Terminology, Second Edition (CPT-2), Current Procedural Terminology, Third Edition (CPT-3), Healthcare Common Procedure Coding System, Level II (HCPCS), International Classification of Diseases, Tenth Revision, Clinical Modification (ICD-10-CM), and International Classification of Diseases, Tenth Revision, Procedural Coding System (ICD-10-PCS) Codes Used to Define Baseline Characteristics in this Request

Code	Description	Code Category	Code Type
77776	Interstitial radiation source application; simple	Procedure	CPT-4
77777	Interstitial radiation source application; intermediate	Procedure	CPT-4
77778	Interstitial radiation source application, complex, includes supervision, handling, loading of radiation source, when performed	Procedure	CPT-4
77781	Remote afterloading high intensity brachytherapy; 1-4 source positions or catheters	Procedure	CPT-4
77782	Remote afterloading high intensity brachytherapy; 5-8 source positions or catheters	Procedure	CPT-4
77783	Remote afterloading high intensity brachytherapy; 9-12 source positions or catheters	Procedure	CPT-4
77784	Remote afterloading high intensity brachytherapy; over 12 source positions or catheters	Procedure	CPT-4
77785	Remote afterloading high dose rate radionuclide brachytherapy; 1 channel	Procedure	CPT-4
77786	Remote afterloading high dose rate radionuclide brachytherapy; 2-12 channels	Procedure	CPT-4
77787	Remote afterloading high dose rate radionuclide brachytherapy; over 12 channels	Procedure	CPT-4
77789	Surface application of low dose rate radionuclide source	Procedure	CPT-4
77799	Unlisted procedure, clinical brachytherapy	Procedure	CPT-4
90378	Respiratory syncytial virus, monoclonal antibody, recombinant, for intramuscular use, 50 mg, each	Procedure	CPT-4
96401	Chemotherapy administration, subcutaneous or intramuscular; non-hormonal anti-neoplastic	Procedure	CPT-4
96402	Chemotherapy administration, subcutaneous or intramuscular; hormonal anti-neoplastic	Procedure	CPT-4
96409	Chemotherapy administration; intravenous, push technique, single or initial substance/drug	Procedure	CPT-4
96411	Chemotherapy administration; intravenous, push technique, each additional substance/drug (List separately in addition to code for primary procedure)	Procedure	CPT-4
96413	Chemotherapy administration, intravenous infusion technique; up to 1 hour, single or initial substance/drug	Procedure	CPT-4
96415	Chemotherapy administration, intravenous infusion technique; each additional hour (List separately in addition to code for primary procedure)	Procedure	CPT-4
96416	Chemotherapy administration, intravenous infusion technique; initiation of prolonged chemotherapy infusion (more than 8 hours), requiring use of a portable or implantable pump	Procedure	CPT-4
96417	Chemotherapy administration, intravenous infusion technique; each additional sequential infusion (different substance/drug), up to 1 hour (List separately in addition to code for primary procedure)	Procedure	CPT-4
96420	Chemotherapy administration, intra-arterial; push technique	Procedure	CPT-4
96422	Chemotherapy administration, intra-arterial; infusion technique, up to 1 hour	Procedure	CPT-4
96423	Chemotherapy administration, intra-arterial; infusion technique, each additional hour (List separately in addition to code for primary procedure)	Procedure	CPT-4
96425	Chemotherapy administration, intra-arterial; infusion technique, initiation of prolonged infusion (more than 8 hours), requiring the use of a portable or implantable pump	Procedure	CPT-4
96440	Chemotherapy administration into pleural cavity, requiring and including thoracentesis	Procedure	CPT-4
96446	Chemotherapy administration into the peritoneal cavity via indwelling port or catheter	Procedure	CPT-4
96450	Chemotherapy administration, into CNS (eg, intrathecal), requiring and including spinal puncture	Procedure	CPT-4

Appendix E. List of Current Procedural Terminology, Fourth Edition (CPT-4), Current Procedural Terminology, Second Edition (CPT-2), Current Procedural Terminology, Third Edition (CPT-3), Healthcare Common Procedure Coding System, Level II (HCPCS), International Classification of Diseases, Tenth Revision, Clinical Modification (ICD-10-CM), and International Classification of Diseases, Tenth Revision, Procedural Coding System (ICD-10-PCS) Codes Used to Define Baseline Characteristics in this Request

Code	Description	Code Category	Code Type
96542	Chemotherapy injection, subarachnoid or intraventricular via subcutaneous reservoir, single or multiple agents	Procedure	CPT-4
96549	Unlisted chemotherapy procedure	Procedure	CPT-4
A4653	Peritoneal dialysis catheter anchoring device, belt, each	Procedure	HCPCS
A4671	Disposable cyclor set used with cyclor dialysis machine, each	Procedure	HCPCS
A4672	Drainage extension line, sterile, for dialysis, each	Procedure	HCPCS
A4673	Extension line with easy lock connectors, used with dialysis	Procedure	HCPCS
A4674	Chemicals/antiseptics solution used to clean/sterilize dialysis equipment, per 8 oz	Procedure	HCPCS
A4680	Activated carbon filter for hemodialysis, each	Procedure	HCPCS
A4690	Dialyzer (artificial kidneys), all types, all sizes, for hemodialysis, each	Procedure	HCPCS
A4700	Standard dialysate solution, each	Procedure	HCPCS
A4705	Bicarbonate dialysate solution, each	Procedure	HCPCS
A4706	Bicarbonate concentrate, solution, for hemodialysis, per gallon	Procedure	HCPCS
A4707	Bicarbonate concentrate, powder, for hemodialysis, per packet	Procedure	HCPCS
A4708	Acetate concentrate solution, for hemodialysis, per gallon	Procedure	HCPCS
A4709	Acid concentrate, solution, for hemodialysis, per gallon	Procedure	HCPCS
A4712	Water, sterile, for injection, per 10 ml	Procedure	HCPCS
A4714	Treated water (deionized, distilled, or reverse osmosis) for peritoneal dialysis, per gallon	Procedure	HCPCS
A4719	"Y set" tubing for peritoneal dialysis	Procedure	HCPCS
A4720	Dialysate solution, any concentration of dextrose, fluid volume greater than 249 cc, but less than or equal to 999 cc, for peritoneal dialysis	Procedure	HCPCS
A4721	Dialysate solution, any concentration of dextrose, fluid volume greater than 999 cc but less than or equal to 1999 cc, for peritoneal dialysis	Procedure	HCPCS
A4722	Dialysate solution, any concentration of dextrose, fluid volume greater than 1999 cc but less than or equal to 2999 cc, for peritoneal dialysis	Procedure	HCPCS
A4723	Dialysate solution, any concentration of dextrose, fluid volume greater than 2999 cc but less than or equal to 3999 cc, for peritoneal dialysis	Procedure	HCPCS
A4724	Dialysate solution, any concentration of dextrose, fluid volume greater than 3999 cc but less than or equal to 4999 cc, for peritoneal dialysis	Procedure	HCPCS
A4725	Dialysate solution, any concentration of dextrose, fluid volume greater than 4999 cc but less than or equal to 5999 cc, for peritoneal dialysis	Procedure	HCPCS
A4726	Dialysate solution, any concentration of dextrose, fluid volume greater than 5999 cc, for peritoneal dialysis	Procedure	HCPCS
A4728	Dialysate solution, nondextrose containing, 500 ml	Procedure	HCPCS
A4730	Fistula cannulation set for hemodialysis, each	Procedure	HCPCS
A4735	Local/topical anesthetics for dialysis only	Procedure	HCPCS
A4736	Topical anesthetic, for dialysis, per g	Procedure	HCPCS
A4737	Injectable anesthetic, for dialysis, per 10 ml	Procedure	HCPCS
A4740	Shunt accessory, for hemodialysis, any type, each	Procedure	HCPCS
A4750	Blood tubing, arterial or venous, for hemodialysis, each	Procedure	HCPCS
A4755	Blood tubing, arterial and venous combined, for hemodialysis, each	Procedure	HCPCS
A4760	Dialysate solution test kit, for peritoneal dialysis, any type, each	Procedure	HCPCS
A4765	Dialysate concentrate, powder, additive for peritoneal dialysis, per packet	Procedure	HCPCS
A4766	Dialysate concentrate, solution, additive for peritoneal dialysis, per 10 ml	Procedure	HCPCS
A4802	Protamine sulfate, for hemodialysis, per 50 mg	Procedure	HCPCS
A4820	Hemodialysis kit supplies	Procedure	HCPCS
A4850	Hemostats with rubber tips for dialysis	Procedure	HCPCS
A4860	Disposable catheter tips for peritoneal dialysis, per 10	Procedure	HCPCS
A4870	Plumbing and/or electrical work for home hemodialysis equipment	Procedure	HCPCS
A4880	Storage tanks utilized in connection with water purification system, replacement tanks for dialysis	Procedure	HCPCS
A4890	Contracts, repair and maintenance, for hemodialysis equipment	Procedure	HCPCS

Appendix E. List of Current Procedural Terminology, Fourth Edition (CPT-4), Current Procedural Terminology, Second Edition (CPT-2), Current Procedural Terminology, Third Edition (CPT-3), Healthcare Common Procedure Coding System, Level II (HCPCS), International Classification of Diseases, Tenth Revision, Clinical Modification (ICD-10-CM), and International Classification of Diseases, Tenth Revision, Procedural Coding System (ICD-10-PCS) Codes Used to Define Baseline Characteristics in this Request

Code	Description	Code Category	Code Type
A4900	Continuous ambulatory peritoneal dialysis (capd) supply kit	Procedure	HCPCS
A4901	Continuous cycling peritoneal dialysis (ccpd) supply kit	Procedure	HCPCS
A4905	Intermittent peritoneal dialysis (ipd) supply kit	Procedure	HCPCS
A4910	Non-medical supplies for dialysis, (i.e., scale, scissors, stopwatch, etc.)	Procedure	HCPCS
A4911	Drain bag/bottle, for dialysis, each	Procedure	HCPCS
A4912	Gomco drain bottle	Procedure	HCPCS
A4913	Miscellaneous dialysis supplies, not otherwise specified	Procedure	HCPCS
A4914	Preparation kits	Procedure	HCPCS
A4918	Venous pressure clamp, for hemodialysis, each	Procedure	HCPCS
A9545	Iodine I-131 tositumomab, therapeutic, per treatment dose	Procedure	HCPCS
B20	Human immunodeficiency virus [HIV] disease	Diagnosis	ICD-10-CM
B97.35	Human immunodeficiency virus, type 2 [HIV 2] as the cause of diseases classified elsewhere	Diagnosis	ICD-10-CM
BT29	Computerized Tomography (CT Scan) / Kidney Transplant	Procedure	ICD-10-PCS
BT2900Z	Computerized Tomography (CT Scan) of Kidney Transplant using High Osmolar Contrast, Unenhanced and Enhanced	Procedure	ICD-10-PCS
BT290ZZ	Computerized Tomography (CT Scan) of Kidney Transplant using High Osmolar Contrast	Procedure	ICD-10-PCS
BT2910Z	Computerized Tomography (CT Scan) of Kidney Transplant using Low Osmolar Contrast, Unenhanced and Enhanced	Procedure	ICD-10-PCS
BT291ZZ	Computerized Tomography (CT Scan) of Kidney Transplant using Low Osmolar Contrast	Procedure	ICD-10-PCS
BT29Y0Z	Computerized Tomography (CT Scan) of Kidney Transplant using Other Contrast, Unenhanced and Enhanced	Procedure	ICD-10-PCS
BT29YZZ	Computerized Tomography (CT Scan) of Kidney Transplant using Other Contrast	Procedure	ICD-10-PCS
BT29ZZZ	Computerized Tomography (CT Scan) of Kidney Transplant	Procedure	ICD-10-PCS
BT39	Magnetic Resonance Imaging (MRI) / Kidney Transplant	Procedure	ICD-10-PCS
BT39Y0Z	Magnetic Resonance Imaging (MRI) of Kidney Transplant using Other Contrast, Unenhanced and Enhanced	Procedure	ICD-10-PCS
BT39YZZ	Magnetic Resonance Imaging (MRI) of Kidney Transplant using Other Contrast	Procedure	ICD-10-PCS
BT39ZZZ	Magnetic Resonance Imaging (MRI) of Kidney Transplant	Procedure	ICD-10-PCS
BT49	Ultrasonography / Kidney Transplant	Procedure	ICD-10-PCS
BT49ZZZ	Ultrasonography of Kidney Transplant	Procedure	ICD-10-PCS
C1084	Denileukin diftitox, 300 mcg, ontak iv	Procedure	HCPCS
C1086	Temozolomide, 5 mg, temodar	Procedure	HCPCS
C1166	Injection, cytarabine liposome, per 10 mg	Procedure	HCPCS
C1167	Injection, epirubicin HCl, 2 mg	Procedure	HCPCS
C1178	Injection, busulfan, per 6 mg	Procedure	HCPCS
C1716	Brachytherapy source, nonstranded, gold-198, per source	Procedure	HCPCS
C1717	Brachytherapy source, nonstranded, high dose rate iridium-192, per source	Procedure	HCPCS
C1719	Brachytherapy source, nonstranded, nonhigh dose rate iridium-192, per source	Procedure	HCPCS
C2616	Brachytherapy source, nonstranded, yttrium-90, per source	Procedure	HCPCS
C2634	Brachytherapy source, nonstranded, high activity, iodine-125, greater than 1.01 mCi (NIST), per source	Procedure	HCPCS
C2635	Brachytherapy source, nonstranded, high activity, palladium-103, greater than 2.2 mCi (NIST), per source	Procedure	HCPCS
C2636	Brachytherapy linear source, nonstranded, palladium-103, per 1 mm	Procedure	HCPCS
C2637	Brachytherapy source, nonstranded, ytterbium-169, per source	Procedure	HCPCS
C2638	Brachytherapy source, stranded, iodine-125, per source	Procedure	HCPCS
C2639	Brachytherapy source, nonstranded, iodine-125, per source	Procedure	HCPCS
C2640	Brachytherapy source, stranded, palladium-103, per source	Procedure	HCPCS

Appendix E. List of Current Procedural Terminology, Fourth Edition (CPT-4), Current Procedural Terminology, Second Edition (CPT-2), Current Procedural Terminology, Third Edition (CPT-3), Healthcare Common Procedure Coding System, Level II (HCPCS), International Classification of Diseases, Tenth Revision, Clinical Modification (ICD-10-CM), and International Classification of Diseases, Tenth Revision, Procedural Coding System (ICD-10-PCS) Codes Used to Define Baseline Characteristics in this Request

Code	Description	Code Category	Code Type
C2641	Brachytherapy source, nonstranded, palladium-103, per source	Procedure	HCPCS
C2642	Brachytherapy source, stranded, cesium-131, per source	Procedure	HCPCS
C2643	Brachytherapy source, nonstranded, cesium-131, per source	Procedure	HCPCS
C2644	Brachytherapy source, cesium-131 chloride solution, per mCi	Procedure	HCPCS
C2698	Brachytherapy source, stranded, not otherwise specified, per source	Procedure	HCPCS
C2699	Brachytherapy source, nonstranded, not otherwise specified, per source	Procedure	HCPCS
C9004	Injection, gemtuzumab ozogamicin, per 5 mg	Procedure	HCPCS
C9006	Injection, tacrolimus, per 5 mg (1 amp)	Procedure	HCPCS
C9012	Injection, arsenic trioxide, per 1 mg/kg	Procedure	HCPCS
C9017	Lomustine, 10 mg	Procedure	HCPCS
C9020	Sirolimus tablet, 1 mg	Procedure	HCPCS
C9021	Injection, obinutuzumab, 10 mg	Procedure	HCPCS
C9024	Injection, liposomal, 1 mg daunorubicin and 2.27 mg cytarabine	Procedure	HCPCS
C9029	Injection, guselkumab, 1 mg	Procedure	HCPCS
C9042	Injection, bendamustine HCl (Belrapzo), 1 mg	Procedure	HCPCS
C9044	Injection, cemiplimab-rwlc, 1 mg	Procedure	HCPCS
C9045	Injection, moxetumomab pasudotox-tdfk, 0.01 mg	Procedure	HCPCS
C9049	Injection, tagraxofusp-erzs, 10 mcg	Procedure	HCPCS
C9050	Injection, emapalumab-lzsg, 1 mg	Procedure	HCPCS
C9106	Sirolimus, per 1 mg/ml	Procedure	HCPCS
C9110	Injection, alemtuzumab, per 10 mg/ ml	Procedure	HCPCS
C9126	Injection natalizumab per 5 mg	Procedure	HCPCS
C9127	Injection, paclitaxel protein-bound particles, per 1 mg	Procedure	HCPCS
C9129	Injection, clofarabine, per 1 mg	Procedure	HCPCS
C9205	Injection, oxaliplatin, per 5 mg	Procedure	HCPCS
C9207	Injection, bortezomib, per 3.5 mg	Procedure	HCPCS
C9211	Injection, alefacept, for intravenous use, per 7.5 mg	Procedure	HCPCS
C9212	Injection, alefacept, for intramuscular use, per 7.5 mg	Procedure	HCPCS
C9213	Injection, pemetrexed, per 10 mg	Procedure	HCPCS
C9214	Injection, bevacizumab, per 10 mg	Procedure	HCPCS
C9215	Injection, cetuximab, per 10 mg	Procedure	HCPCS
C9218	Injection, azacitidine, per 1 mg	Procedure	HCPCS
C9230	Injection, abatacept, per 10 mg	Procedure	HCPCS
C9231	Injection, decitabine, per 1 mg	Procedure	HCPCS
C9235	Injection, panitumumab, 10 mg	Procedure	HCPCS
C9236	Injection, eculizumab, 10 mg	Procedure	HCPCS
C9239	Injection, temsirolimus, 1 mg	Procedure	HCPCS
C9240	Injection, ixabepilone, 1 mg	Procedure	HCPCS
C9243	Injection, bendamustine hcl, 1 mg	Procedure	HCPCS
C9249	Injection, certolizumab pegol, 1 mg	Procedure	HCPCS
C9253	Injection, temozolomide, 1mg	Procedure	HCPCS
C9259	Injection, pralatrexate, 1 mg	Procedure	HCPCS
C9260	Injection, ofatumumab, 10 mg	Procedure	HCPCS
C9261	Injection, ustekinumab, 1 mg	Procedure	HCPCS
C9262	Fludarabine phosphate, oral, 1 mg	Procedure	HCPCS
C9264	Injection, tocilizumab, 1 mg	Procedure	HCPCS
C9265	Injection, romidepsin, 1 mg	Procedure	HCPCS
C9273	Sipuleucel-T, minimum of 50 million autologous CD54+ cells activated with PAP-GM-CSF, including leukapheresis and all other preparatory procedures, per infusion	Procedure	HCPCS
C9276	Injection, cabazitaxel, 1 mg	Procedure	HCPCS
C9280	Injection, eribulin mesylate, 1 mg	Procedure	HCPCS
C9284	Injection, ipilimumab, 1 mg	Procedure	HCPCS
C9286	Injection, belatacept, 1 mg	Procedure	HCPCS

Appendix E. List of Current Procedural Terminology, Fourth Edition (CPT-4), Current Procedural Terminology, Second Edition (CPT-2), Current Procedural Terminology, Third Edition (CPT-3), Healthcare Common Procedure Coding System, Level II (HCPCS), International Classification of Diseases, Tenth Revision, Clinical Modification (ICD-10-CM), and International Classification of Diseases, Tenth Revision, Procedural Coding System (ICD-10-PCS) Codes Used to Define Baseline Characteristics in this Request

Code	Description	Code Category	Code Type
C9287	Injection, brentuximab vedotin, 1 mg	Procedure	HCPCS
C9289	Injection, asparaginase Erwinia chrysanthemi, 1,000 IU	Procedure	HCPCS
C9292	Injection, pertuzumab, 10 mg	Procedure	HCPCS
C9295	Injection, carfilzomib, 1 mg	Procedure	HCPCS
C9297	Injection, omacetaxine mepesuccinate, 0.01 mg	Procedure	HCPCS
C9414	Etoposide; oral, 50 mg, brand name	Procedure	HCPCS
C9415	Doxorubicin HCl, 10 mg, brand name	Procedure	HCPCS
C9417	Bleomycin sulfate, 15 units, brand name	Procedure	HCPCS
C9418	Cisplatin, powder or solution, per 10 mg, brand name	Procedure	HCPCS
C9419	Injection, cladribine, per 1 mg, brand name	Procedure	HCPCS
C9420	Cyclophosphamide, 100 mg, brand name	Procedure	HCPCS
C9421	Cyclophosphamide, lyophilized, 100 mg, brand name	Procedure	HCPCS
C9422	Cytarabine, 100 mg, brand name	Procedure	HCPCS
C9423	Dacarbazine, 100 mg, brand name	Procedure	HCPCS
C9424	Daunorubicin, 10 mg	Procedure	HCPCS
C9425	Etoposide, 10 mg, brand name	Procedure	HCPCS
C9426	Floxuridine, 500 mg, brand name	Procedure	HCPCS
C9427	Ifosfamide, 1 gm, brand name	Procedure	HCPCS
C9429	Idarubicin HCl, 5 mg, brand name	Procedure	HCPCS
C9431	Paclitaxel, 30 mg, brand name	Procedure	HCPCS
C9432	Mitomycin, 5 mg, brand name	Procedure	HCPCS
C9433	Thiotepa, 15 mg, brand name	Procedure	HCPCS
C9436	Azathioprine, parenteral, brand name, per 100 mg	Procedure	HCPCS
C9437	Carmustine, brand name, 100 mg	Procedure	HCPCS
C9438	Cyclosporine, oral, 100 mg, brand name	Procedure	HCPCS
C9440	Vinorelbine tartrate, brand name, per 10 mg	Procedure	HCPCS
C9474	Injection, irinotecan liposome, 1 mg	Procedure	HCPCS
C9487	Ustekinumab, for intravenous injection, 1 mg	Procedure	HCPCS
D0000ZZ	Beam Radiation of Brain using Photons <1 MeV	Procedure	ICD-10-PCS
D0001ZZ	Beam Radiation of Brain using Photons 1 - 10 MeV	Procedure	ICD-10-PCS
D0002ZZ	Beam Radiation of Brain using Photons >10 MeV	Procedure	ICD-10-PCS
D0003ZZ	Beam Radiation of Brain using Electrons	Procedure	ICD-10-PCS
D0004ZZ	Beam Radiation of Brain using Heavy Particles (Protons,Ions)	Procedure	ICD-10-PCS
D0005ZZ	Beam Radiation of Brain using Neutrons	Procedure	ICD-10-PCS
D0006ZZ	Beam Radiation of Brain using Neutron Capture	Procedure	ICD-10-PCS
D0010ZZ	Beam Radiation of Brain Stem using Photons <1 MeV	Procedure	ICD-10-PCS
D0011ZZ	Beam Radiation of Brain Stem using Photons 1 - 10 MeV	Procedure	ICD-10-PCS
D0012ZZ	Beam Radiation of Brain Stem using Photons >10 MeV	Procedure	ICD-10-PCS
D0013ZZ	Beam Radiation of Brain Stem using Electrons	Procedure	ICD-10-PCS
D0014ZZ	Beam Radiation of Brain Stem using Heavy Particles (Protons,Ions)	Procedure	ICD-10-PCS
D0015ZZ	Beam Radiation of Brain Stem using Neutrons	Procedure	ICD-10-PCS
D0016ZZ	Beam Radiation of Brain Stem using Neutron Capture	Procedure	ICD-10-PCS
D0060ZZ	Beam Radiation of Spinal Cord using Photons <1 MeV	Procedure	ICD-10-PCS
D0061ZZ	Beam Radiation of Spinal Cord using Photons 1 - 10 MeV	Procedure	ICD-10-PCS
D0062ZZ	Beam Radiation of Spinal Cord using Photons >10 MeV	Procedure	ICD-10-PCS
D0063ZZ	Beam Radiation of Spinal Cord using Electrons	Procedure	ICD-10-PCS
D0064ZZ	Beam Radiation of Spinal Cord using Heavy Particles (Protons,Ions)	Procedure	ICD-10-PCS
D0065ZZ	Beam Radiation of Spinal Cord using Neutrons	Procedure	ICD-10-PCS
D0066ZZ	Beam Radiation of Spinal Cord using Neutron Capture	Procedure	ICD-10-PCS
D0070ZZ	Beam Radiation of Peripheral Nerve using Photons <1 MeV	Procedure	ICD-10-PCS
D0073ZZ	Beam Radiation of Peripheral Nerve using Electrons	Procedure	ICD-10-PCS
D0074ZZ	Beam Radiation of Peripheral Nerve using Heavy Particles (Protons,Ions)	Procedure	ICD-10-PCS
D0075ZZ	Beam Radiation of Peripheral Nerve using Neutrons	Procedure	ICD-10-PCS
D0076ZZ	Beam Radiation of Peripheral Nerve using Neutron Capture	Procedure	ICD-10-PCS

Appendix E. List of Current Procedural Terminology, Fourth Edition (CPT-4), Current Procedural Terminology, Second Edition (CPT-2), Current Procedural Terminology, Third Edition (CPT-3), Healthcare Common Procedure Coding System, Level II (HCPCS), International Classification of Diseases, Tenth Revision, Clinical Modification (ICD-10-CM), and International Classification of Diseases, Tenth Revision, Procedural Coding System (ICD-10-PCS) Codes Used to Define Baseline Characteristics in this Request

Code	Description	Code Category	Code Type
D01097Z	High Dose Rate (HDR) Brachytherapy of Brain using Cesium 137 (Cs-137)	Procedure	ICD-10-PCS
D01098Z	High Dose Rate (HDR) Brachytherapy of Brain using Iridium 192 (Ir-192)	Procedure	ICD-10-PCS
D01099Z	High Dose Rate (HDR) Brachytherapy of Brain using Iodine 125 (I-125)	Procedure	ICD-10-PCS
D0109BZ	High Dose Rate (HDR) Brachytherapy of Brain using Palladium 103 (Pd-103)	Procedure	ICD-10-PCS
D0109CZ	High Dose Rate (HDR) Brachytherapy of Brain using Californium 252 (Cf-252)	Procedure	ICD-10-PCS
D0109YZ	High Dose Rate (HDR) Brachytherapy of Brain using Other Isotope	Procedure	ICD-10-PCS
D010B7Z	Low Dose Rate (LDR) Brachytherapy of Brain using Cesium 137 (Cs-137)	Procedure	ICD-10-PCS
D010B8Z	Low Dose Rate (LDR) Brachytherapy of Brain using Iridium 192 (Ir-192)	Procedure	ICD-10-PCS
D010B9Z	Low Dose Rate (LDR) Brachytherapy of Brain using Iodine 125 (I-125)	Procedure	ICD-10-PCS
D010BBZ	Low Dose Rate (LDR) Brachytherapy of Brain using Palladium 103 (Pd-103)	Procedure	ICD-10-PCS
D010BCZ	Low Dose Rate (LDR) Brachytherapy of Brain using Californium 252 (Cf-252)	Procedure	ICD-10-PCS
D010BYZ	Low Dose Rate (LDR) Brachytherapy of Brain using Other Isotope	Procedure	ICD-10-PCS
D01197Z	High Dose Rate (HDR) Brachytherapy of Brain Stem using Cesium 137 (Cs-137)	Procedure	ICD-10-PCS
D01198Z	High Dose Rate (HDR) Brachytherapy of Brain Stem using Iridium 192 (Ir-192)	Procedure	ICD-10-PCS
D01199Z	High Dose Rate (HDR) Brachytherapy of Brain Stem using Iodine 125 (I-125)	Procedure	ICD-10-PCS
D0119BZ	High Dose Rate (HDR) Brachytherapy of Brain Stem using Palladium 103 (Pd-103)	Procedure	ICD-10-PCS
D0119CZ	High Dose Rate (HDR) Brachytherapy of Brain Stem using Californium 252 (Cf-252)	Procedure	ICD-10-PCS
D0119YZ	High Dose Rate (HDR) Brachytherapy of Brain Stem using Other Isotope	Procedure	ICD-10-PCS
D011B7Z	Low Dose Rate (LDR) Brachytherapy of Brain Stem using Cesium 137 (Cs-137)	Procedure	ICD-10-PCS
D011B8Z	Low Dose Rate (LDR) Brachytherapy of Brain Stem using Iridium 192 (Ir-192)	Procedure	ICD-10-PCS
D011B9Z	Low Dose Rate (LDR) Brachytherapy of Brain Stem using Iodine 125 (I-125)	Procedure	ICD-10-PCS
D011BBZ	Low Dose Rate (LDR) Brachytherapy of Brain Stem using Palladium 103 (Pd-103)	Procedure	ICD-10-PCS
D011BCZ	Low Dose Rate (LDR) Brachytherapy of Brain Stem using Californium 252 (Cf-252)	Procedure	ICD-10-PCS
D011BYZ	Low Dose Rate (LDR) Brachytherapy of Brain Stem using Other Isotope	Procedure	ICD-10-PCS
D01697Z	High Dose Rate (HDR) Brachytherapy of Spinal Cord using Cesium 137 (Cs-137)	Procedure	ICD-10-PCS
D01698Z	High Dose Rate (HDR) Brachytherapy of Spinal Cord using Iridium 192 (Ir-192)	Procedure	ICD-10-PCS
D01699Z	High Dose Rate (HDR) Brachytherapy of Spinal Cord using Iodine 125 (I-125)	Procedure	ICD-10-PCS
D0169BZ	High Dose Rate (HDR) Brachytherapy of Spinal Cord using Palladium 103 (Pd-103)	Procedure	ICD-10-PCS
D0169CZ	High Dose Rate (HDR) Brachytherapy of Spinal Cord using Californium 252 (Cf-252)	Procedure	ICD-10-PCS
D0169YZ	High Dose Rate (HDR) Brachytherapy of Spinal Cord using Other Isotope	Procedure	ICD-10-PCS
D016B7Z	Low Dose Rate (LDR) Brachytherapy of Spinal Cord using Cesium 137 (Cs-137)	Procedure	ICD-10-PCS
D016B8Z	Low Dose Rate (LDR) Brachytherapy of Spinal Cord using Iridium 192 (Ir-192)	Procedure	ICD-10-PCS
D016B9Z	Low Dose Rate (LDR) Brachytherapy of Spinal Cord using Iodine 125 (I-125)	Procedure	ICD-10-PCS
D016BBZ	Low Dose Rate (LDR) Brachytherapy of Spinal Cord using Palladium 103 (Pd-103)	Procedure	ICD-10-PCS
D016BCZ	Low Dose Rate (LDR) Brachytherapy of Spinal Cord using Californium 252 (Cf-252)	Procedure	ICD-10-PCS
D016BYZ	Low Dose Rate (LDR) Brachytherapy of Spinal Cord using Other Isotope	Procedure	ICD-10-PCS

Appendix E. List of Current Procedural Terminology, Fourth Edition (CPT-4), Current Procedural Terminology, Second Edition (CPT-2), Current Procedural Terminology, Third Edition (CPT-3), Healthcare Common Procedure Coding System, Level II (HCPCS), International Classification of Diseases, Tenth Revision, Clinical Modification (ICD-10-CM), and International Classification of Diseases, Tenth Revision, Procedural Coding System (ICD-10-PCS) Codes Used to Define Baseline Characteristics in this Request

Code	Description	Code Category	Code Type
D01797Z	High Dose Rate (HDR) Brachytherapy of Peripheral Nerve using Cesium 137 (Cs-137)	Procedure	ICD-10-PCS
D01798Z	High Dose Rate (HDR) Brachytherapy of Peripheral Nerve using Iridium 192 (Ir-192)	Procedure	ICD-10-PCS
D01799Z	High Dose Rate (HDR) Brachytherapy of Peripheral Nerve using Iodine 125 (I-125)	Procedure	ICD-10-PCS
D0179BZ	High Dose Rate (HDR) Brachytherapy of Peripheral Nerve using Palladium 103 (Pd-103)	Procedure	ICD-10-PCS
D0179CZ	High Dose Rate (HDR) Brachytherapy of Peripheral Nerve using Californium 252 (Cf-252)	Procedure	ICD-10-PCS
D0179YZ	High Dose Rate (HDR) Brachytherapy of Peripheral Nerve using Other Isotope	Procedure	ICD-10-PCS
D017B7Z	Low Dose Rate (LDR) Brachytherapy of Peripheral Nerve using Cesium 137 (Cs-137)	Procedure	ICD-10-PCS
D017B8Z	Low Dose Rate (LDR) Brachytherapy of Peripheral Nerve using Iridium 192 (Ir-192)	Procedure	ICD-10-PCS
D017B9Z	Low Dose Rate (LDR) Brachytherapy of Peripheral Nerve using Iodine 125 (I-125)	Procedure	ICD-10-PCS
D017BBZ	Low Dose Rate (LDR) Brachytherapy of Peripheral Nerve using Palladium 103 (Pd-103)	Procedure	ICD-10-PCS
D017BCZ	Low Dose Rate (LDR) Brachytherapy of Peripheral Nerve using Californium 252 (Cf-252)	Procedure	ICD-10-PCS
D017BYZ	Low Dose Rate (LDR) Brachytherapy of Peripheral Nerve using Other Isotope	Procedure	ICD-10-PCS
D0Y07ZZ	Contact Radiation of Brain	Procedure	ICD-10-PCS
D0Y0FZZ	Plaque Radiation of Brain	Procedure	ICD-10-PCS
D0Y17ZZ	Contact Radiation of Brain Stem	Procedure	ICD-10-PCS
D0Y1FZZ	Plaque Radiation of Brain Stem	Procedure	ICD-10-PCS
D0Y67ZZ	Contact Radiation of Spinal Cord	Procedure	ICD-10-PCS
D0Y6FZZ	Plaque Radiation of Spinal Cord	Procedure	ICD-10-PCS
D0Y77ZZ	Contact Radiation of Peripheral Nerve	Procedure	ICD-10-PCS
D0Y7FZZ	Plaque Radiation of Peripheral Nerve	Procedure	ICD-10-PCS
D7000ZZ	Beam Radiation of Bone Marrow using Photons <1 MeV	Procedure	ICD-10-PCS
D7001ZZ	Beam Radiation of Bone Marrow using Photons 1 - 10 MeV	Procedure	ICD-10-PCS
D7002ZZ	Beam Radiation of Bone Marrow using Photons >10 MeV	Procedure	ICD-10-PCS
D7003ZZ	Beam Radiation of Bone Marrow using Electrons	Procedure	ICD-10-PCS
D7004ZZ	Beam Radiation of Bone Marrow using Heavy Particles (Protons,Ions)	Procedure	ICD-10-PCS
D7005ZZ	Beam Radiation of Bone Marrow using Neutrons	Procedure	ICD-10-PCS
D7006ZZ	Beam Radiation of Bone Marrow using Neutron Capture	Procedure	ICD-10-PCS
D7010ZZ	Beam Radiation of Thymus using Photons <1 MeV	Procedure	ICD-10-PCS
D7011ZZ	Beam Radiation of Thymus using Photons 1 - 10 MeV	Procedure	ICD-10-PCS
D7012ZZ	Beam Radiation of Thymus using Photons >10 MeV	Procedure	ICD-10-PCS
D7013ZZ	Beam Radiation of Thymus using Electrons	Procedure	ICD-10-PCS
D7014ZZ	Beam Radiation of Thymus using Heavy Particles (Protons,Ions)	Procedure	ICD-10-PCS
D7015ZZ	Beam Radiation of Thymus using Neutrons	Procedure	ICD-10-PCS
D7016ZZ	Beam Radiation of Thymus using Neutron Capture	Procedure	ICD-10-PCS
D7020ZZ	Beam Radiation of Spleen using Photons <1 MeV	Procedure	ICD-10-PCS
D7021ZZ	Beam Radiation of Spleen using Photons 1 - 10 MeV	Procedure	ICD-10-PCS
D7022ZZ	Beam Radiation of Spleen using Photons >10 MeV	Procedure	ICD-10-PCS
D7023ZZ	Beam Radiation of Spleen using Electrons	Procedure	ICD-10-PCS
D7024ZZ	Beam Radiation of Spleen using Heavy Particles (Protons,Ions)	Procedure	ICD-10-PCS
D7025ZZ	Beam Radiation of Spleen using Neutrons	Procedure	ICD-10-PCS
D7026ZZ	Beam Radiation of Spleen using Neutron Capture	Procedure	ICD-10-PCS
D7030ZZ	Beam Radiation of Neck Lymphatics using Photons <1 MeV	Procedure	ICD-10-PCS
D7031ZZ	Beam Radiation of Neck Lymphatics using Photons 1 - 10 MeV	Procedure	ICD-10-PCS

Appendix E. List of Current Procedural Terminology, Fourth Edition (CPT-4), Current Procedural Terminology, Second Edition (CPT-2), Current Procedural Terminology, Third Edition (CPT-3), Healthcare Common Procedure Coding System, Level II (HCPCS), International Classification of Diseases, Tenth Revision, Clinical Modification (ICD-10-CM), and International Classification of Diseases, Tenth Revision, Procedural Coding System (ICD-10-PCS) Codes Used to Define Baseline Characteristics in this Request

Code	Description	Code Category	Code Type
D7032ZZ	Beam Radiation of Neck Lymphatics using Photons >10 MeV	Procedure	ICD-10-PCS
D7033ZZ	Beam Radiation of Neck Lymphatics using Electrons	Procedure	ICD-10-PCS
D7034ZZ	Beam Radiation of Neck Lymphatics using Heavy Particles (Protons,Ions)	Procedure	ICD-10-PCS
D7035ZZ	Beam Radiation of Neck Lymphatics using Neutrons	Procedure	ICD-10-PCS
D7036ZZ	Beam Radiation of Neck Lymphatics using Neutron Capture	Procedure	ICD-10-PCS
D7040ZZ	Beam Radiation of Axillary Lymphatics using Photons <1 MeV	Procedure	ICD-10-PCS
D7041ZZ	Beam Radiation of Axillary Lymphatics using Photons 1 - 10 MeV	Procedure	ICD-10-PCS
D7042ZZ	Beam Radiation of Axillary Lymphatics using Photons >10 MeV	Procedure	ICD-10-PCS
D7043ZZ	Beam Radiation of Axillary Lymphatics using Electrons	Procedure	ICD-10-PCS
D7044ZZ	Beam Radiation of Axillary Lymphatics using Heavy Particles (Protons,Ions)	Procedure	ICD-10-PCS
D7045ZZ	Beam Radiation of Axillary Lymphatics using Neutrons	Procedure	ICD-10-PCS
D7046ZZ	Beam Radiation of Axillary Lymphatics using Neutron Capture	Procedure	ICD-10-PCS
D7050ZZ	Beam Radiation of Thorax Lymphatics using Photons <1 MeV	Procedure	ICD-10-PCS
D7051ZZ	Beam Radiation of Thorax Lymphatics using Photons 1 - 10 MeV	Procedure	ICD-10-PCS
D7052ZZ	Beam Radiation of Thorax Lymphatics using Photons >10 MeV	Procedure	ICD-10-PCS
D7053ZZ	Beam Radiation of Thorax Lymphatics using Electrons	Procedure	ICD-10-PCS
D7054ZZ	Beam Radiation of Thorax Lymphatics using Heavy Particles (Protons,Ions)	Procedure	ICD-10-PCS
D7055ZZ	Beam Radiation of Thorax Lymphatics using Neutrons	Procedure	ICD-10-PCS
D7056ZZ	Beam Radiation of Thorax Lymphatics using Neutron Capture	Procedure	ICD-10-PCS
D7060ZZ	Beam Radiation of Abdomen Lymphatics using Photons <1 MeV	Procedure	ICD-10-PCS
D7061ZZ	Beam Radiation of Abdomen Lymphatics using Photons 1 - 10 MeV	Procedure	ICD-10-PCS
D7062ZZ	Beam Radiation of Abdomen Lymphatics using Photons >10 MeV	Procedure	ICD-10-PCS
D7063ZZ	Beam Radiation of Abdomen Lymphatics using Electrons	Procedure	ICD-10-PCS
D7064ZZ	Beam Radiation of Abdomen Lymphatics using Heavy Particles (Protons,Ions)	Procedure	ICD-10-PCS
D7065ZZ	Beam Radiation of Abdomen Lymphatics using Neutrons	Procedure	ICD-10-PCS
D7066ZZ	Beam Radiation of Abdomen Lymphatics using Neutron Capture	Procedure	ICD-10-PCS
D7070ZZ	Beam Radiation of Pelvis Lymphatics using Photons <1 MeV	Procedure	ICD-10-PCS
D7071ZZ	Beam Radiation of Pelvis Lymphatics using Photons 1 - 10 MeV	Procedure	ICD-10-PCS
D7072ZZ	Beam Radiation of Pelvis Lymphatics using Photons >10 MeV	Procedure	ICD-10-PCS
D7073ZZ	Beam Radiation of Pelvis Lymphatics using Electrons	Procedure	ICD-10-PCS
D7074ZZ	Beam Radiation of Pelvis Lymphatics using Heavy Particles (Protons,Ions)	Procedure	ICD-10-PCS
D7075ZZ	Beam Radiation of Pelvis Lymphatics using Neutrons	Procedure	ICD-10-PCS
D7076ZZ	Beam Radiation of Pelvis Lymphatics using Neutron Capture	Procedure	ICD-10-PCS
D7080ZZ	Beam Radiation of Inguinal Lymphatics using Photons <1 MeV	Procedure	ICD-10-PCS
D7081ZZ	Beam Radiation of Inguinal Lymphatics using Photons 1 - 10 MeV	Procedure	ICD-10-PCS
D7082ZZ	Beam Radiation of Inguinal Lymphatics using Photons >10 MeV	Procedure	ICD-10-PCS
D7083ZZ	Beam Radiation of Inguinal Lymphatics using Electrons	Procedure	ICD-10-PCS
D7084ZZ	Beam Radiation of Inguinal Lymphatics using Heavy Particles (Protons,Ions)	Procedure	ICD-10-PCS
D7085ZZ	Beam Radiation of Inguinal Lymphatics using Neutrons	Procedure	ICD-10-PCS
D7086ZZ	Beam Radiation of Inguinal Lymphatics using Neutron Capture	Procedure	ICD-10-PCS
D71	Functional disorders of polymorphonuclear neutrophils	Diagnosis	ICD-10-CM
D71097Z	High Dose Rate (HDR) Brachytherapy of Bone Marrow using Cesium 137 (Cs-137)	Procedure	ICD-10-PCS
D71098Z	High Dose Rate (HDR) Brachytherapy of Bone Marrow using Iridium 192 (Ir-192)	Procedure	ICD-10-PCS
D71099Z	High Dose Rate (HDR) Brachytherapy of Bone Marrow using Iodine 125 (I-125)	Procedure	ICD-10-PCS
D7109BZ	High Dose Rate (HDR) Brachytherapy of Bone Marrow using Palladium 103 (Pd-103)	Procedure	ICD-10-PCS
D7109CZ	High Dose Rate (HDR) Brachytherapy of Bone Marrow using Californium 252 (Cf-252)	Procedure	ICD-10-PCS
D7109YZ	High Dose Rate (HDR) Brachytherapy of Bone Marrow using Other Isotope	Procedure	ICD-10-PCS

Appendix E. List of Current Procedural Terminology, Fourth Edition (CPT-4), Current Procedural Terminology, Second Edition (CPT-2), Current Procedural Terminology, Third Edition (CPT-3), Healthcare Common Procedure Coding System, Level II (HCPCS), International Classification of Diseases, Tenth Revision, Clinical Modification (ICD-10-CM), and International Classification of Diseases, Tenth Revision, Procedural Coding System (ICD-10-PCS) Codes Used to Define Baseline Characteristics in this Request

Code	Description	Code Category	Code Type
D710B7Z	Low Dose Rate (LDR) Brachytherapy of Bone Marrow using Cesium 137 (Cs-137)	Procedure	ICD-10-PCS
D710B8Z	Low Dose Rate (LDR) Brachytherapy of Bone Marrow using Iridium 192 (Ir-192)	Procedure	ICD-10-PCS
D710B9Z	Low Dose Rate (LDR) Brachytherapy of Bone Marrow using Iodine 125 (I-125)	Procedure	ICD-10-PCS
D710BBZ	Low Dose Rate (LDR) Brachytherapy of Bone Marrow using Palladium 103 (Pd-103)	Procedure	ICD-10-PCS
D710BCZ	Low Dose Rate (LDR) Brachytherapy of Bone Marrow using Californium 252 (Cf-252)	Procedure	ICD-10-PCS
D710BYZ	Low Dose Rate (LDR) Brachytherapy of Bone Marrow using Other Isotope	Procedure	ICD-10-PCS
D71197Z	High Dose Rate (HDR) Brachytherapy of Thymus using Cesium 137 (Cs-137)	Procedure	ICD-10-PCS
D71198Z	High Dose Rate (HDR) Brachytherapy of Thymus using Iridium 192 (Ir-192)	Procedure	ICD-10-PCS
D71199Z	High Dose Rate (HDR) Brachytherapy of Thymus using Iodine 125 (I-125)	Procedure	ICD-10-PCS
D7119BZ	High Dose Rate (HDR) Brachytherapy of Thymus using Palladium 103 (Pd-103)	Procedure	ICD-10-PCS
D7119CZ	High Dose Rate (HDR) Brachytherapy of Thymus using Californium 252 (Cf-252)	Procedure	ICD-10-PCS
D7119YZ	High Dose Rate (HDR) Brachytherapy of Thymus using Other Isotope	Procedure	ICD-10-PCS
D711B7Z	Low Dose Rate (LDR) Brachytherapy of Thymus using Cesium 137 (Cs-137)	Procedure	ICD-10-PCS
D711B8Z	Low Dose Rate (LDR) Brachytherapy of Thymus using Iridium 192 (Ir-192)	Procedure	ICD-10-PCS
D711B9Z	Low Dose Rate (LDR) Brachytherapy of Thymus using Iodine 125 (I-125)	Procedure	ICD-10-PCS
D711BBZ	Low Dose Rate (LDR) Brachytherapy of Thymus using Palladium 103 (Pd-103)	Procedure	ICD-10-PCS
D711BCZ	Low Dose Rate (LDR) Brachytherapy of Thymus using Californium 252 (Cf-252)	Procedure	ICD-10-PCS
D711BYZ	Low Dose Rate (LDR) Brachytherapy of Thymus using Other Isotope	Procedure	ICD-10-PCS
D71297Z	High Dose Rate (HDR) Brachytherapy of Spleen using Cesium 137 (Cs-137)	Procedure	ICD-10-PCS
D71298Z	High Dose Rate (HDR) Brachytherapy of Spleen using Iridium 192 (Ir-192)	Procedure	ICD-10-PCS
D71299Z	High Dose Rate (HDR) Brachytherapy of Spleen using Iodine 125 (I-125)	Procedure	ICD-10-PCS
D7129BZ	High Dose Rate (HDR) Brachytherapy of Spleen using Palladium 103 (Pd-103)	Procedure	ICD-10-PCS
D7129CZ	High Dose Rate (HDR) Brachytherapy of Spleen using Californium 252 (Cf-252)	Procedure	ICD-10-PCS
D7129YZ	High Dose Rate (HDR) Brachytherapy of Spleen using Other Isotope	Procedure	ICD-10-PCS
D712B7Z	Low Dose Rate (LDR) Brachytherapy of Spleen using Cesium 137 (Cs-137)	Procedure	ICD-10-PCS
D712B8Z	Low Dose Rate (LDR) Brachytherapy of Spleen using Iridium 192 (Ir-192)	Procedure	ICD-10-PCS
D712B9Z	Low Dose Rate (LDR) Brachytherapy of Spleen using Iodine 125 (I-125)	Procedure	ICD-10-PCS
D712BBZ	Low Dose Rate (LDR) Brachytherapy of Spleen using Palladium 103 (Pd-103)	Procedure	ICD-10-PCS
D712BCZ	Low Dose Rate (LDR) Brachytherapy of Spleen using Californium 252 (Cf-252)	Procedure	ICD-10-PCS
D712BYZ	Low Dose Rate (LDR) Brachytherapy of Spleen using Other Isotope	Procedure	ICD-10-PCS
D71397Z	High Dose Rate (HDR) Brachytherapy of Neck Lymphatics using Cesium 137 (Cs-137)	Procedure	ICD-10-PCS
D71398Z	High Dose Rate (HDR) Brachytherapy of Neck Lymphatics using Iridium 192 (Ir-192)	Procedure	ICD-10-PCS
D71399Z	High Dose Rate (HDR) Brachytherapy of Neck Lymphatics using Iodine 125 (I-125)	Procedure	ICD-10-PCS
D7139BZ	High Dose Rate (HDR) Brachytherapy of Neck Lymphatics using Palladium 103 (Pd-103)	Procedure	ICD-10-PCS
D7139CZ	High Dose Rate (HDR) Brachytherapy of Neck Lymphatics using Californium 252 (Cf-252)	Procedure	ICD-10-PCS
D7139YZ	High Dose Rate (HDR) Brachytherapy of Neck Lymphatics using Other Isotope	Procedure	ICD-10-PCS

Appendix E. List of Current Procedural Terminology, Fourth Edition (CPT-4), Current Procedural Terminology, Second Edition (CPT-2), Current Procedural Terminology, Third Edition (CPT-3), Healthcare Common Procedure Coding System, Level II (HCPCS), International Classification of Diseases, Tenth Revision, Clinical Modification (ICD-10-CM), and International Classification of Diseases, Tenth Revision, Procedural Coding System (ICD-10-PCS) Codes Used to Define Baseline Characteristics in this Request

Code	Description	Code Category	Code Type
D713B7Z	Low Dose Rate (LDR) Brachytherapy of Neck Lymphatics using Cesium 137 (Cs-137)	Procedure	ICD-10-PCS
D713B8Z	Low Dose Rate (LDR) Brachytherapy of Neck Lymphatics using Iridium 192 (Ir-192)	Procedure	ICD-10-PCS
D713B9Z	Low Dose Rate (LDR) Brachytherapy of Neck Lymphatics using Iodine 125 (I-125)	Procedure	ICD-10-PCS
D713BBZ	Low Dose Rate (LDR) Brachytherapy of Neck Lymphatics using Palladium 103 (Pd-103)	Procedure	ICD-10-PCS
D713BCZ	Low Dose Rate (LDR) Brachytherapy of Neck Lymphatics using Californium 252 (Cf-252)	Procedure	ICD-10-PCS
D713BYZ	Low Dose Rate (LDR) Brachytherapy of Neck Lymphatics using Other Isotope	Procedure	ICD-10-PCS
D71497Z	High Dose Rate (HDR) Brachytherapy of Axillary Lymphatics using Cesium 137 (Cs-137)	Procedure	ICD-10-PCS
D71498Z	High Dose Rate (HDR) Brachytherapy of Axillary Lymphatics using Iridium 192 (Ir-192)	Procedure	ICD-10-PCS
D71499Z	High Dose Rate (HDR) Brachytherapy of Axillary Lymphatics using Iodine 125 (I-125)	Procedure	ICD-10-PCS
D7149BZ	High Dose Rate (HDR) Brachytherapy of Axillary Lymphatics using Palladium 103 (Pd-103)	Procedure	ICD-10-PCS
D7149CZ	High Dose Rate (HDR) Brachytherapy of Axillary Lymphatics using Californium 252 (Cf-252)	Procedure	ICD-10-PCS
D7149YZ	High Dose Rate (HDR) Brachytherapy of Axillary Lymphatics using Other Isotope	Procedure	ICD-10-PCS
D714B7Z	Low Dose Rate (LDR) Brachytherapy of Axillary Lymphatics using Cesium 137 (Cs-137)	Procedure	ICD-10-PCS
D714B8Z	Low Dose Rate (LDR) Brachytherapy of Axillary Lymphatics using Iridium 192 (Ir-192)	Procedure	ICD-10-PCS
D714B9Z	Low Dose Rate (LDR) Brachytherapy of Axillary Lymphatics using Iodine 125 (I-125)	Procedure	ICD-10-PCS
D714BBZ	Low Dose Rate (LDR) Brachytherapy of Axillary Lymphatics using Palladium 103 (Pd-103)	Procedure	ICD-10-PCS
D714BCZ	Low Dose Rate (LDR) Brachytherapy of Axillary Lymphatics using Californium 252 (Cf-252)	Procedure	ICD-10-PCS
D714BYZ	Low Dose Rate (LDR) Brachytherapy of Axillary Lymphatics using Other Isotope	Procedure	ICD-10-PCS
D71597Z	High Dose Rate (HDR) Brachytherapy of Thorax Lymphatics using Cesium 137 (Cs-137)	Procedure	ICD-10-PCS
D71598Z	High Dose Rate (HDR) Brachytherapy of Thorax Lymphatics using Iridium 192 (Ir-192)	Procedure	ICD-10-PCS
D71599Z	High Dose Rate (HDR) Brachytherapy of Thorax Lymphatics using Iodine 125 (I-125)	Procedure	ICD-10-PCS
D7159BZ	High Dose Rate (HDR) Brachytherapy of Thorax Lymphatics using Palladium 103 (Pd-103)	Procedure	ICD-10-PCS
D7159CZ	High Dose Rate (HDR) Brachytherapy of Thorax Lymphatics using Californium 252 (Cf-252)	Procedure	ICD-10-PCS
D7159YZ	High Dose Rate (HDR) Brachytherapy of Thorax Lymphatics using Other Isotope	Procedure	ICD-10-PCS
D715B7Z	Low Dose Rate (LDR) Brachytherapy of Thorax Lymphatics using Cesium 137 (Cs-137)	Procedure	ICD-10-PCS
D715B8Z	Low Dose Rate (LDR) Brachytherapy of Thorax Lymphatics using Iridium 192 (Ir-192)	Procedure	ICD-10-PCS
D715B9Z	Low Dose Rate (LDR) Brachytherapy of Thorax Lymphatics using Iodine 125 (I-125)	Procedure	ICD-10-PCS

Appendix E. List of Current Procedural Terminology, Fourth Edition (CPT-4), Current Procedural Terminology, Second Edition (CPT-2), Current Procedural Terminology, Third Edition (CPT-3), Healthcare Common Procedure Coding System, Level II (HCPCS), International Classification of Diseases, Tenth Revision, Clinical Modification (ICD-10-CM), and International Classification of Diseases, Tenth Revision, Procedural Coding System (ICD-10-PCS) Codes Used to Define Baseline Characteristics in this Request

Code	Description	Code Category	Code Type
D715BBZ	Low Dose Rate (LDR) Brachytherapy of Thorax Lymphatics using Palladium 103 (Pd-103)	Procedure	ICD-10-PCS
D715BCZ	Low Dose Rate (LDR) Brachytherapy of Thorax Lymphatics using Californium 252 (Cf-252)	Procedure	ICD-10-PCS
D715BYZ	Low Dose Rate (LDR) Brachytherapy of Thorax Lymphatics using Other Isotope	Procedure	ICD-10-PCS
D71697Z	High Dose Rate (HDR) Brachytherapy of Abdomen Lymphatics using Cesium 137 (Cs-137)	Procedure	ICD-10-PCS
D71698Z	High Dose Rate (HDR) Brachytherapy of Abdomen Lymphatics using Iridium 192 (Ir-192)	Procedure	ICD-10-PCS
D71699Z	High Dose Rate (HDR) Brachytherapy of Abdomen Lymphatics using Iodine 125 (I-125)	Procedure	ICD-10-PCS
D7169BZ	High Dose Rate (HDR) Brachytherapy of Abdomen Lymphatics using Palladium 103 (Pd-103)	Procedure	ICD-10-PCS
D7169CZ	High Dose Rate (HDR) Brachytherapy of Abdomen Lymphatics using Californium 252 (Cf-252)	Procedure	ICD-10-PCS
D7169YZ	High Dose Rate (HDR) Brachytherapy of Abdomen Lymphatics using Other Isotope	Procedure	ICD-10-PCS
D716B7Z	Low Dose Rate (LDR) Brachytherapy of Abdomen Lymphatics using Cesium 137 (Cs-137)	Procedure	ICD-10-PCS
D716B8Z	Low Dose Rate (LDR) Brachytherapy of Abdomen Lymphatics using Iridium 192 (Ir-192)	Procedure	ICD-10-PCS
D716B9Z	Low Dose Rate (LDR) Brachytherapy of Abdomen Lymphatics using Iodine 125 (I-125)	Procedure	ICD-10-PCS
D716BBZ	Low Dose Rate (LDR) Brachytherapy of Abdomen Lymphatics using Palladium 103 (Pd-103)	Procedure	ICD-10-PCS
D716BCZ	Low Dose Rate (LDR) Brachytherapy of Abdomen Lymphatics using Californium 252 (Cf-252)	Procedure	ICD-10-PCS
D716BYZ	Low Dose Rate (LDR) Brachytherapy of Abdomen Lymphatics using Other Isotope	Procedure	ICD-10-PCS
D71797Z	High Dose Rate (HDR) Brachytherapy of Pelvis Lymphatics using Cesium 137 (Cs-137)	Procedure	ICD-10-PCS
D71798Z	High Dose Rate (HDR) Brachytherapy of Pelvis Lymphatics using Iridium 192 (Ir-192)	Procedure	ICD-10-PCS
D71799Z	High Dose Rate (HDR) Brachytherapy of Pelvis Lymphatics using Iodine 125 (I-125)	Procedure	ICD-10-PCS
D7179BZ	High Dose Rate (HDR) Brachytherapy of Pelvis Lymphatics using Palladium 103 (Pd-103)	Procedure	ICD-10-PCS
D7179CZ	High Dose Rate (HDR) Brachytherapy of Pelvis Lymphatics using Californium 252 (Cf-252)	Procedure	ICD-10-PCS
D7179YZ	High Dose Rate (HDR) Brachytherapy of Pelvis Lymphatics using Other Isotope	Procedure	ICD-10-PCS
D717B7Z	Low Dose Rate (LDR) Brachytherapy of Pelvis Lymphatics using Cesium 137 (Cs-137)	Procedure	ICD-10-PCS
D717B8Z	Low Dose Rate (LDR) Brachytherapy of Pelvis Lymphatics using Iridium 192 (Ir-192)	Procedure	ICD-10-PCS
D717B9Z	Low Dose Rate (LDR) Brachytherapy of Pelvis Lymphatics using Iodine 125 (I-125)	Procedure	ICD-10-PCS
D717BBZ	Low Dose Rate (LDR) Brachytherapy of Pelvis Lymphatics using Palladium 103 (Pd-103)	Procedure	ICD-10-PCS
D717BCZ	Low Dose Rate (LDR) Brachytherapy of Pelvis Lymphatics using Californium 252 (Cf-252)	Procedure	ICD-10-PCS
D717BYZ	Low Dose Rate (LDR) Brachytherapy of Pelvis Lymphatics using Other Isotope	Procedure	ICD-10-PCS

Appendix E. List of Current Procedural Terminology, Fourth Edition (CPT-4), Current Procedural Terminology, Second Edition (CPT-2), Current Procedural Terminology, Third Edition (CPT-3), Healthcare Common Procedure Coding System, Level II (HCPCS), International Classification of Diseases, Tenth Revision, Clinical Modification (ICD-10-CM), and International Classification of Diseases, Tenth Revision, Procedural Coding System (ICD-10-PCS) Codes Used to Define Baseline Characteristics in this Request

Code	Description	Code Category	Code Type
D71897Z	High Dose Rate (HDR) Brachytherapy of Inguinal Lymphatics using Cesium 137 (Cs-137)	Procedure	ICD-10-PCS
D71898Z	High Dose Rate (HDR) Brachytherapy of Inguinal Lymphatics using Iridium 192 (Ir-192)	Procedure	ICD-10-PCS
D71899Z	High Dose Rate (HDR) Brachytherapy of Inguinal Lymphatics using Iodine 125 (I-125)	Procedure	ICD-10-PCS
D7189BZ	High Dose Rate (HDR) Brachytherapy of Inguinal Lymphatics using Palladium 103 (Pd-103)	Procedure	ICD-10-PCS
D7189CZ	High Dose Rate (HDR) Brachytherapy of Inguinal Lymphatics using Californium 252 (Cf-252)	Procedure	ICD-10-PCS
D7189YZ	High Dose Rate (HDR) Brachytherapy of Inguinal Lymphatics using Other Isotope	Procedure	ICD-10-PCS
D718B7Z	Low Dose Rate (LDR) Brachytherapy of Inguinal Lymphatics using Cesium 137 (Cs-137)	Procedure	ICD-10-PCS
D718B8Z	Low Dose Rate (LDR) Brachytherapy of Inguinal Lymphatics using Iridium 192 (Ir-192)	Procedure	ICD-10-PCS
D718B9Z	Low Dose Rate (LDR) Brachytherapy of Inguinal Lymphatics using Iodine 125 (I-125)	Procedure	ICD-10-PCS
D718BBZ	Low Dose Rate (LDR) Brachytherapy of Inguinal Lymphatics using Palladium 103 (Pd-103)	Procedure	ICD-10-PCS
D718BCZ	Low Dose Rate (LDR) Brachytherapy of Inguinal Lymphatics using Californium 252 (Cf-252)	Procedure	ICD-10-PCS
D718BYZ	Low Dose Rate (LDR) Brachytherapy of Inguinal Lymphatics using Other Isotope	Procedure	ICD-10-PCS
D7Y0FZZ	Plaque Radiation of Bone Marrow	Procedure	ICD-10-PCS
D7Y1FZZ	Plaque Radiation of Thymus	Procedure	ICD-10-PCS
D7Y2FZZ	Plaque Radiation of Spleen	Procedure	ICD-10-PCS
D7Y3FZZ	Plaque Radiation of Neck Lymphatics	Procedure	ICD-10-PCS
D7Y4FZZ	Plaque Radiation of Axillary Lymphatics	Procedure	ICD-10-PCS
D7Y5FZZ	Plaque Radiation of Thorax Lymphatics	Procedure	ICD-10-PCS
D7Y6FZZ	Plaque Radiation of Abdomen Lymphatics	Procedure	ICD-10-PCS
D7Y7FZZ	Plaque Radiation of Pelvis Lymphatics	Procedure	ICD-10-PCS
D7Y8FZZ	Plaque Radiation of Inguinal Lymphatics	Procedure	ICD-10-PCS
D8000ZZ	Beam Radiation of Eye using Photons <1 MeV	Procedure	ICD-10-PCS
D8003ZZ	Beam Radiation of Eye using Electrons	Procedure	ICD-10-PCS
D8004ZZ	Beam Radiation of Eye using Heavy Particles (Protons,Ions)	Procedure	ICD-10-PCS
D8005ZZ	Beam Radiation of Eye using Neutrons	Procedure	ICD-10-PCS
D81097Z	High Dose Rate (HDR) Brachytherapy of Eye using Cesium 137 (Cs-137)	Procedure	ICD-10-PCS
D81098Z	High Dose Rate (HDR) Brachytherapy of Eye using Iridium 192 (Ir-192)	Procedure	ICD-10-PCS
D81099Z	High Dose Rate (HDR) Brachytherapy of Eye using Iodine 125 (I-125)	Procedure	ICD-10-PCS
D8109BZ	High Dose Rate (HDR) Brachytherapy of Eye using Palladium 103 (Pd-103)	Procedure	ICD-10-PCS
D8109CZ	High Dose Rate (HDR) Brachytherapy of Eye using Californium 252 (Cf-252)	Procedure	ICD-10-PCS
D8109YZ	High Dose Rate (HDR) Brachytherapy of Eye using Other Isotope	Procedure	ICD-10-PCS
D810B7Z	Low Dose Rate (LDR) Brachytherapy of Eye using Cesium 137 (Cs-137)	Procedure	ICD-10-PCS
D810B8Z	Low Dose Rate (LDR) Brachytherapy of Eye using Iridium 192 (Ir-192)	Procedure	ICD-10-PCS
D810B9Z	Low Dose Rate (LDR) Brachytherapy of Eye using Iodine 125 (I-125)	Procedure	ICD-10-PCS
D810BBZ	Low Dose Rate (LDR) Brachytherapy of Eye using Palladium 103 (Pd-103)	Procedure	ICD-10-PCS
D810BCZ	Low Dose Rate (LDR) Brachytherapy of Eye using Californium 252 (Cf-252)	Procedure	ICD-10-PCS
D810BYZ	Low Dose Rate (LDR) Brachytherapy of Eye using Other Isotope	Procedure	ICD-10-PCS
D8Y07ZZ	Contact Radiation of Eye	Procedure	ICD-10-PCS
D8Y0FZZ	Plaque Radiation of Eye	Procedure	ICD-10-PCS
D9000ZZ	Beam Radiation of Ear using Photons <1 MeV	Procedure	ICD-10-PCS
D9003ZZ	Beam Radiation of Ear using Electrons	Procedure	ICD-10-PCS
D9004ZZ	Beam Radiation of Ear using Heavy Particles (Protons,Ions)	Procedure	ICD-10-PCS

Appendix E. List of Current Procedural Terminology, Fourth Edition (CPT-4), Current Procedural Terminology, Second Edition (CPT-2), Current Procedural Terminology, Third Edition (CPT-3), Healthcare Common Procedure Coding System, Level II (HCPCS), International Classification of Diseases, Tenth Revision, Clinical Modification (ICD-10-CM), and International Classification of Diseases, Tenth Revision, Procedural Coding System (ICD-10-PCS) Codes Used to Define Baseline Characteristics in this Request

Code	Description	Code Category	Code Type
D9005ZZ	Beam Radiation of Ear using Neutrons	Procedure	ICD-10-PCS
D9010ZZ	Beam Radiation of Nose using Photons <1 MeV	Procedure	ICD-10-PCS
D9011ZZ	Beam Radiation of Nose using Photons 1 - 10 MeV	Procedure	ICD-10-PCS
D9012ZZ	Beam Radiation of Nose using Photons >10 MeV	Procedure	ICD-10-PCS
D9013ZZ	Beam Radiation of Nose using Electrons	Procedure	ICD-10-PCS
D9014ZZ	Beam Radiation of Nose using Heavy Particles (Protons,Ions)	Procedure	ICD-10-PCS
D9015ZZ	Beam Radiation of Nose using Neutrons	Procedure	ICD-10-PCS
D9016ZZ	Beam Radiation of Nose using Neutron Capture	Procedure	ICD-10-PCS
D9030ZZ	Beam Radiation of Hypopharynx using Photons <1 MeV	Procedure	ICD-10-PCS
D9031ZZ	Beam Radiation of Hypopharynx using Photons 1 - 10 MeV	Procedure	ICD-10-PCS
D9032ZZ	Beam Radiation of Hypopharynx using Photons >10 MeV	Procedure	ICD-10-PCS
D9033ZZ	Beam Radiation of Hypopharynx using Electrons	Procedure	ICD-10-PCS
D9034ZZ	Beam Radiation of Hypopharynx using Heavy Particles (Protons,Ions)	Procedure	ICD-10-PCS
D9035ZZ	Beam Radiation of Hypopharynx using Neutrons	Procedure	ICD-10-PCS
D9036ZZ	Beam Radiation of Hypopharynx using Neutron Capture	Procedure	ICD-10-PCS
D9040ZZ	Beam Radiation of Mouth using Photons <1 MeV	Procedure	ICD-10-PCS
D9041ZZ	Beam Radiation of Mouth using Photons 1 - 10 MeV	Procedure	ICD-10-PCS
D9042ZZ	Beam Radiation of Mouth using Photons >10 MeV	Procedure	ICD-10-PCS
D9043ZZ	Beam Radiation of Mouth using Electrons	Procedure	ICD-10-PCS
D9044ZZ	Beam Radiation of Mouth using Heavy Particles (Protons,Ions)	Procedure	ICD-10-PCS
D9045ZZ	Beam Radiation of Mouth using Neutrons	Procedure	ICD-10-PCS
D9046ZZ	Beam Radiation of Mouth using Neutron Capture	Procedure	ICD-10-PCS
D9050ZZ	Beam Radiation of Tongue using Photons <1 MeV	Procedure	ICD-10-PCS
D9051ZZ	Beam Radiation of Tongue using Photons 1 - 10 MeV	Procedure	ICD-10-PCS
D9052ZZ	Beam Radiation of Tongue using Photons >10 MeV	Procedure	ICD-10-PCS
D9053ZZ	Beam Radiation of Tongue using Electrons	Procedure	ICD-10-PCS
D9054ZZ	Beam Radiation of Tongue using Heavy Particles (Protons,Ions)	Procedure	ICD-10-PCS
D9055ZZ	Beam Radiation of Tongue using Neutrons	Procedure	ICD-10-PCS
D9056ZZ	Beam Radiation of Tongue using Neutron Capture	Procedure	ICD-10-PCS
D9060ZZ	Beam Radiation of Salivary Glands using Photons <1 MeV	Procedure	ICD-10-PCS
D9061ZZ	Beam Radiation of Salivary Glands using Photons 1 - 10 MeV	Procedure	ICD-10-PCS
D9062ZZ	Beam Radiation of Salivary Glands using Photons >10 MeV	Procedure	ICD-10-PCS
D9063ZZ	Beam Radiation of Salivary Glands using Electrons	Procedure	ICD-10-PCS
D9064ZZ	Beam Radiation of Salivary Glands using Heavy Particles (Protons,Ions)	Procedure	ICD-10-PCS
D9065ZZ	Beam Radiation of Salivary Glands using Neutrons	Procedure	ICD-10-PCS
D9066ZZ	Beam Radiation of Salivary Glands using Neutron Capture	Procedure	ICD-10-PCS
D9070ZZ	Beam Radiation of Sinuses using Photons <1 MeV	Procedure	ICD-10-PCS
D9071ZZ	Beam Radiation of Sinuses using Photons 1 - 10 MeV	Procedure	ICD-10-PCS
D9072ZZ	Beam Radiation of Sinuses using Photons >10 MeV	Procedure	ICD-10-PCS
D9073ZZ	Beam Radiation of Sinuses using Electrons	Procedure	ICD-10-PCS
D9074ZZ	Beam Radiation of Sinuses using Heavy Particles (Protons,Ions)	Procedure	ICD-10-PCS
D9075ZZ	Beam Radiation of Sinuses using Neutrons	Procedure	ICD-10-PCS
D9076ZZ	Beam Radiation of Sinuses using Neutron Capture	Procedure	ICD-10-PCS
D9080ZZ	Beam Radiation of Hard Palate using Photons <1 MeV	Procedure	ICD-10-PCS
D9081ZZ	Beam Radiation of Hard Palate using Photons 1 - 10 MeV	Procedure	ICD-10-PCS
D9082ZZ	Beam Radiation of Hard Palate using Photons >10 MeV	Procedure	ICD-10-PCS
D9083ZZ	Beam Radiation of Hard Palate using Electrons	Procedure	ICD-10-PCS
D9084ZZ	Beam Radiation of Hard Palate using Heavy Particles (Protons,Ions)	Procedure	ICD-10-PCS
D9085ZZ	Beam Radiation of Hard Palate using Neutrons	Procedure	ICD-10-PCS
D9086ZZ	Beam Radiation of Hard Palate using Neutron Capture	Procedure	ICD-10-PCS
D9090ZZ	Beam Radiation of Soft Palate using Photons <1 MeV	Procedure	ICD-10-PCS
D9091ZZ	Beam Radiation of Soft Palate using Photons 1 - 10 MeV	Procedure	ICD-10-PCS
D9092ZZ	Beam Radiation of Soft Palate using Photons >10 MeV	Procedure	ICD-10-PCS
D9093ZZ	Beam Radiation of Soft Palate using Electrons	Procedure	ICD-10-PCS

Appendix E. List of Current Procedural Terminology, Fourth Edition (CPT-4), Current Procedural Terminology, Second Edition (CPT-2), Current Procedural Terminology, Third Edition (CPT-3), Healthcare Common Procedure Coding System, Level II (HCPCS), International Classification of Diseases, Tenth Revision, Clinical Modification (ICD-10-CM), and International Classification of Diseases, Tenth Revision, Procedural Coding System (ICD-10-PCS) Codes Used to Define Baseline Characteristics in this Request

Code	Description	Code Category	Code Type
D9094ZZ	Beam Radiation of Soft Palate using Heavy Particles (Protons,Ions)	Procedure	ICD-10-PCS
D9095ZZ	Beam Radiation of Soft Palate using Neutrons	Procedure	ICD-10-PCS
D9096ZZ	Beam Radiation of Soft Palate using Neutron Capture	Procedure	ICD-10-PCS
D90B0ZZ	Beam Radiation of Larynx using Photons <1 MeV	Procedure	ICD-10-PCS
D90B1ZZ	Beam Radiation of Larynx using Photons 1 - 10 MeV	Procedure	ICD-10-PCS
D90B2ZZ	Beam Radiation of Larynx using Photons >10 MeV	Procedure	ICD-10-PCS
D90B3ZZ	Beam Radiation of Larynx using Electrons	Procedure	ICD-10-PCS
D90B4ZZ	Beam Radiation of Larynx using Heavy Particles (Protons,Ions)	Procedure	ICD-10-PCS
D90B5ZZ	Beam Radiation of Larynx using Neutrons	Procedure	ICD-10-PCS
D90B6ZZ	Beam Radiation of Larynx using Neutron Capture	Procedure	ICD-10-PCS
D90D0ZZ	Beam Radiation of Nasopharynx using Photons <1 MeV	Procedure	ICD-10-PCS
D90D1ZZ	Beam Radiation of Nasopharynx using Photons 1 - 10 MeV	Procedure	ICD-10-PCS
D90D2ZZ	Beam Radiation of Nasopharynx using Photons >10 MeV	Procedure	ICD-10-PCS
D90D3ZZ	Beam Radiation of Nasopharynx using Electrons	Procedure	ICD-10-PCS
D90D4ZZ	Beam Radiation of Nasopharynx using Heavy Particles (Protons,Ions)	Procedure	ICD-10-PCS
D90D5ZZ	Beam Radiation of Nasopharynx using Neutrons	Procedure	ICD-10-PCS
D90D6ZZ	Beam Radiation of Nasopharynx using Neutron Capture	Procedure	ICD-10-PCS
D90F0ZZ	Beam Radiation of Oropharynx using Photons <1 MeV	Procedure	ICD-10-PCS
D90F1ZZ	Beam Radiation of Oropharynx using Photons 1 - 10 MeV	Procedure	ICD-10-PCS
D90F2ZZ	Beam Radiation of Oropharynx using Photons >10 MeV	Procedure	ICD-10-PCS
D90F3ZZ	Beam Radiation of Oropharynx using Electrons	Procedure	ICD-10-PCS
D90F4ZZ	Beam Radiation of Oropharynx using Heavy Particles (Protons,Ions)	Procedure	ICD-10-PCS
D90F5ZZ	Beam Radiation of Oropharynx using Neutrons	Procedure	ICD-10-PCS
D90F6ZZ	Beam Radiation of Oropharynx using Neutron Capture	Procedure	ICD-10-PCS
D91097Z	High Dose Rate (HDR) Brachytherapy of Ear using Cesium 137 (Cs-137)	Procedure	ICD-10-PCS
D91098Z	High Dose Rate (HDR) Brachytherapy of Ear using Iridium 192 (Ir-192)	Procedure	ICD-10-PCS
D91099Z	High Dose Rate (HDR) Brachytherapy of Ear using Iodine 125 (I-125)	Procedure	ICD-10-PCS
D9109BZ	High Dose Rate (HDR) Brachytherapy of Ear using Palladium 103 (Pd-103)	Procedure	ICD-10-PCS
D9109CZ	High Dose Rate (HDR) Brachytherapy of Ear using Californium 252 (Cf-252)	Procedure	ICD-10-PCS
D9109YZ	High Dose Rate (HDR) Brachytherapy of Ear using Other Isotope	Procedure	ICD-10-PCS
D910B7Z	Low Dose Rate (LDR) Brachytherapy of Ear using Cesium 137 (Cs-137)	Procedure	ICD-10-PCS
D910B8Z	Low Dose Rate (LDR) Brachytherapy of Ear using Iridium 192 (Ir-192)	Procedure	ICD-10-PCS
D910B9Z	Low Dose Rate (LDR) Brachytherapy of Ear using Iodine 125 (I-125)	Procedure	ICD-10-PCS
D910BBZ	Low Dose Rate (LDR) Brachytherapy of Ear using Palladium 103 (Pd-103)	Procedure	ICD-10-PCS
D910BCZ	Low Dose Rate (LDR) Brachytherapy of Ear using Californium 252 (Cf-252)	Procedure	ICD-10-PCS
D910BYZ	Low Dose Rate (LDR) Brachytherapy of Ear using Other Isotope	Procedure	ICD-10-PCS
D91197Z	High Dose Rate (HDR) Brachytherapy of Nose using Cesium 137 (Cs-137)	Procedure	ICD-10-PCS
D91198Z	High Dose Rate (HDR) Brachytherapy of Nose using Iridium 192 (Ir-192)	Procedure	ICD-10-PCS
D91199Z	High Dose Rate (HDR) Brachytherapy of Nose using Iodine 125 (I-125)	Procedure	ICD-10-PCS
D9119BZ	High Dose Rate (HDR) Brachytherapy of Nose using Palladium 103 (Pd-103)	Procedure	ICD-10-PCS
D9119CZ	High Dose Rate (HDR) Brachytherapy of Nose using Californium 252 (Cf-252)	Procedure	ICD-10-PCS
D9119YZ	High Dose Rate (HDR) Brachytherapy of Nose using Other Isotope	Procedure	ICD-10-PCS
D911B7Z	Low Dose Rate (LDR) Brachytherapy of Nose using Cesium 137 (Cs-137)	Procedure	ICD-10-PCS
D911B8Z	Low Dose Rate (LDR) Brachytherapy of Nose using Iridium 192 (Ir-192)	Procedure	ICD-10-PCS
D911B9Z	Low Dose Rate (LDR) Brachytherapy of Nose using Iodine 125 (I-125)	Procedure	ICD-10-PCS
D911BBZ	Low Dose Rate (LDR) Brachytherapy of Nose using Palladium 103 (Pd-103)	Procedure	ICD-10-PCS
D911BCZ	Low Dose Rate (LDR) Brachytherapy of Nose using Californium 252 (Cf-252)	Procedure	ICD-10-PCS
D911BYZ	Low Dose Rate (LDR) Brachytherapy of Nose using Other Isotope	Procedure	ICD-10-PCS
D91397Z	High Dose Rate (HDR) Brachytherapy of Hypopharynx using Cesium 137 (Cs-137)	Procedure	ICD-10-PCS
D91398Z	High Dose Rate (HDR) Brachytherapy of Hypopharynx using Iridium 192 (Ir-192)	Procedure	ICD-10-PCS

Appendix E. List of Current Procedural Terminology, Fourth Edition (CPT-4), Current Procedural Terminology, Second Edition (CPT-2), Current Procedural Terminology, Third Edition (CPT-3), Healthcare Common Procedure Coding System, Level II (HCPCS), International Classification of Diseases, Tenth Revision, Clinical Modification (ICD-10-CM), and International Classification of Diseases, Tenth Revision, Procedural Coding System (ICD-10-PCS) Codes Used to Define Baseline Characteristics in this Request

Code	Description	Code Category	Code Type
D91399Z	High Dose Rate (HDR) Brachytherapy of Hypopharynx using Iodine 125 (I-125)	Procedure	ICD-10-PCS
D9139BZ	High Dose Rate (HDR) Brachytherapy of Hypopharynx using Palladium 103 (Pd-103)	Procedure	ICD-10-PCS
D9139CZ	High Dose Rate (HDR) Brachytherapy of Hypopharynx using Californium 252 (Cf-252)	Procedure	ICD-10-PCS
D9139YZ	High Dose Rate (HDR) Brachytherapy of Hypopharynx using Other Isotope	Procedure	ICD-10-PCS
D913B7Z	Low Dose Rate (LDR) Brachytherapy of Hypopharynx using Cesium 137 (Cs-137)	Procedure	ICD-10-PCS
D913B8Z	Low Dose Rate (LDR) Brachytherapy of Hypopharynx using Iridium 192 (Ir-192)	Procedure	ICD-10-PCS
D913B9Z	Low Dose Rate (LDR) Brachytherapy of Hypopharynx using Iodine 125 (I-125)	Procedure	ICD-10-PCS
D913BBZ	Low Dose Rate (LDR) Brachytherapy of Hypopharynx using Palladium 103 (Pd-103)	Procedure	ICD-10-PCS
D913BCZ	Low Dose Rate (LDR) Brachytherapy of Hypopharynx using Californium 252 (Cf-252)	Procedure	ICD-10-PCS
D913BYZ	Low Dose Rate (LDR) Brachytherapy of Hypopharynx using Other Isotope	Procedure	ICD-10-PCS
D91497Z	High Dose Rate (HDR) Brachytherapy of Mouth using Cesium 137 (Cs-137)	Procedure	ICD-10-PCS
D91498Z	High Dose Rate (HDR) Brachytherapy of Mouth using Iridium 192 (Ir-192)	Procedure	ICD-10-PCS
D91499Z	High Dose Rate (HDR) Brachytherapy of Mouth using Iodine 125 (I-125)	Procedure	ICD-10-PCS
D9149BZ	High Dose Rate (HDR) Brachytherapy of Mouth using Palladium 103 (Pd-103)	Procedure	ICD-10-PCS
D9149CZ	High Dose Rate (HDR) Brachytherapy of Mouth using Californium 252 (Cf-252)	Procedure	ICD-10-PCS
D9149YZ	High Dose Rate (HDR) Brachytherapy of Mouth using Other Isotope	Procedure	ICD-10-PCS
D914B7Z	Low Dose Rate (LDR) Brachytherapy of Mouth using Cesium 137 (Cs-137)	Procedure	ICD-10-PCS
D914B8Z	Low Dose Rate (LDR) Brachytherapy of Mouth using Iridium 192 (Ir-192)	Procedure	ICD-10-PCS
D914B9Z	Low Dose Rate (LDR) Brachytherapy of Mouth using Iodine 125 (I-125)	Procedure	ICD-10-PCS
D914BBZ	Low Dose Rate (LDR) Brachytherapy of Mouth using Palladium 103 (Pd-103)	Procedure	ICD-10-PCS
D914BCZ	Low Dose Rate (LDR) Brachytherapy of Mouth using Californium 252 (Cf-252)	Procedure	ICD-10-PCS
D914BYZ	Low Dose Rate (LDR) Brachytherapy of Mouth using Other Isotope	Procedure	ICD-10-PCS
D91597Z	High Dose Rate (HDR) Brachytherapy of Tongue using Cesium 137 (Cs-137)	Procedure	ICD-10-PCS
D91598Z	High Dose Rate (HDR) Brachytherapy of Tongue using Iridium 192 (Ir-192)	Procedure	ICD-10-PCS
D91599Z	High Dose Rate (HDR) Brachytherapy of Tongue using Iodine 125 (I-125)	Procedure	ICD-10-PCS
D9159BZ	High Dose Rate (HDR) Brachytherapy of Tongue using Palladium 103 (Pd-103)	Procedure	ICD-10-PCS
D9159CZ	High Dose Rate (HDR) Brachytherapy of Tongue using Californium 252 (Cf-252)	Procedure	ICD-10-PCS
D9159YZ	High Dose Rate (HDR) Brachytherapy of Tongue using Other Isotope	Procedure	ICD-10-PCS
D915B7Z	Low Dose Rate (LDR) Brachytherapy of Tongue using Cesium 137 (Cs-137)	Procedure	ICD-10-PCS
D915B8Z	Low Dose Rate (LDR) Brachytherapy of Tongue using Iridium 192 (Ir-192)	Procedure	ICD-10-PCS
D915B9Z	Low Dose Rate (LDR) Brachytherapy of Tongue using Iodine 125 (I-125)	Procedure	ICD-10-PCS
D915BBZ	Low Dose Rate (LDR) Brachytherapy of Tongue using Palladium 103 (Pd-103)	Procedure	ICD-10-PCS
D915BCZ	Low Dose Rate (LDR) Brachytherapy of Tongue using Californium 252 (Cf-252)	Procedure	ICD-10-PCS
D915BYZ	Low Dose Rate (LDR) Brachytherapy of Tongue using Other Isotope	Procedure	ICD-10-PCS
D91697Z	High Dose Rate (HDR) Brachytherapy of Salivary Glands using Cesium 137 (Cs-137)	Procedure	ICD-10-PCS
D91698Z	High Dose Rate (HDR) Brachytherapy of Salivary Glands using Iridium 192 (Ir-192)	Procedure	ICD-10-PCS

Appendix E. List of Current Procedural Terminology, Fourth Edition (CPT-4), Current Procedural Terminology, Second Edition (CPT-2), Current Procedural Terminology, Third Edition (CPT-3), Healthcare Common Procedure Coding System, Level II (HCPCS), International Classification of Diseases, Tenth Revision, Clinical Modification (ICD-10-CM), and International Classification of Diseases, Tenth Revision, Procedural Coding System (ICD-10-PCS) Codes Used to Define Baseline Characteristics in this Request

Code	Description	Code Category	Code Type
D91699Z	High Dose Rate (HDR) Brachytherapy of Salivary Glands using Iodine 125 (I-125)	Procedure	ICD-10-PCS
D9169BZ	High Dose Rate (HDR) Brachytherapy of Salivary Glands using Palladium 103 (Pd-103)	Procedure	ICD-10-PCS
D9169CZ	High Dose Rate (HDR) Brachytherapy of Salivary Glands using Californium 252 (Cf-252)	Procedure	ICD-10-PCS
D9169YZ	High Dose Rate (HDR) Brachytherapy of Salivary Glands using Other Isotope	Procedure	ICD-10-PCS
D916B7Z	Low Dose Rate (LDR) Brachytherapy of Salivary Glands using Cesium 137 (Cs-137)	Procedure	ICD-10-PCS
D916B8Z	Low Dose Rate (LDR) Brachytherapy of Salivary Glands using Iridium 192 (Ir-192)	Procedure	ICD-10-PCS
D916B9Z	Low Dose Rate (LDR) Brachytherapy of Salivary Glands using Iodine 125 (I-125)	Procedure	ICD-10-PCS
D916BBZ	Low Dose Rate (LDR) Brachytherapy of Salivary Glands using Palladium 103 (Pd-103)	Procedure	ICD-10-PCS
D916BCZ	Low Dose Rate (LDR) Brachytherapy of Salivary Glands using Californium 252 (Cf-252)	Procedure	ICD-10-PCS
D916BYZ	Low Dose Rate (LDR) Brachytherapy of Salivary Glands using Other Isotope	Procedure	ICD-10-PCS
D91797Z	High Dose Rate (HDR) Brachytherapy of Sinuses using Cesium 137 (Cs-137)	Procedure	ICD-10-PCS
D91798Z	High Dose Rate (HDR) Brachytherapy of Sinuses using Iridium 192 (Ir-192)	Procedure	ICD-10-PCS
D91799Z	High Dose Rate (HDR) Brachytherapy of Sinuses using Iodine 125 (I-125)	Procedure	ICD-10-PCS
D9179BZ	High Dose Rate (HDR) Brachytherapy of Sinuses using Palladium 103 (Pd-103)	Procedure	ICD-10-PCS
D9179CZ	High Dose Rate (HDR) Brachytherapy of Sinuses using Californium 252 (Cf-252)	Procedure	ICD-10-PCS
D9179YZ	High Dose Rate (HDR) Brachytherapy of Sinuses using Other Isotope	Procedure	ICD-10-PCS
D917B7Z	Low Dose Rate (LDR) Brachytherapy of Sinuses using Cesium 137 (Cs-137)	Procedure	ICD-10-PCS
D917B8Z	Low Dose Rate (LDR) Brachytherapy of Sinuses using Iridium 192 (Ir-192)	Procedure	ICD-10-PCS
D917B9Z	Low Dose Rate (LDR) Brachytherapy of Sinuses using Iodine 125 (I-125)	Procedure	ICD-10-PCS
D917BBZ	Low Dose Rate (LDR) Brachytherapy of Sinuses using Palladium 103 (Pd-103)	Procedure	ICD-10-PCS
D917BCZ	Low Dose Rate (LDR) Brachytherapy of Sinuses using Californium 252 (Cf-252)	Procedure	ICD-10-PCS
D917BYZ	Low Dose Rate (LDR) Brachytherapy of Sinuses using Other Isotope	Procedure	ICD-10-PCS
D91897Z	High Dose Rate (HDR) Brachytherapy of Hard Palate using Cesium 137 (Cs-137)	Procedure	ICD-10-PCS
D91898Z	High Dose Rate (HDR) Brachytherapy of Hard Palate using Iridium 192 (Ir-192)	Procedure	ICD-10-PCS
D91899Z	High Dose Rate (HDR) Brachytherapy of Hard Palate using Iodine 125 (I-125)	Procedure	ICD-10-PCS
D9189BZ	High Dose Rate (HDR) Brachytherapy of Hard Palate using Palladium 103 (Pd-103)	Procedure	ICD-10-PCS
D9189CZ	High Dose Rate (HDR) Brachytherapy of Hard Palate using Californium 252 (Cf-252)	Procedure	ICD-10-PCS
D9189YZ	High Dose Rate (HDR) Brachytherapy of Hard Palate using Other Isotope	Procedure	ICD-10-PCS
D918B7Z	Low Dose Rate (LDR) Brachytherapy of Hard Palate using Cesium 137 (Cs-137)	Procedure	ICD-10-PCS
D918B8Z	Low Dose Rate (LDR) Brachytherapy of Hard Palate using Iridium 192 (Ir-192)	Procedure	ICD-10-PCS
D918B9Z	Low Dose Rate (LDR) Brachytherapy of Hard Palate using Iodine 125 (I-125)	Procedure	ICD-10-PCS
D918BBZ	Low Dose Rate (LDR) Brachytherapy of Hard Palate using Palladium 103 (Pd-103)	Procedure	ICD-10-PCS
D918BCZ	Low Dose Rate (LDR) Brachytherapy of Hard Palate using Californium 252 (Cf-252)	Procedure	ICD-10-PCS

Appendix E. List of Current Procedural Terminology, Fourth Edition (CPT-4), Current Procedural Terminology, Second Edition (CPT-2), Current Procedural Terminology, Third Edition (CPT-3), Healthcare Common Procedure Coding System, Level II (HCPCS), International Classification of Diseases, Tenth Revision, Clinical Modification (ICD-10-CM), and International Classification of Diseases, Tenth Revision, Procedural Coding System (ICD-10-PCS) Codes Used to Define Baseline Characteristics in this Request

Code	Description	Code Category	Code Type
D918BYZ	Low Dose Rate (LDR) Brachytherapy of Hard Palate using Other Isotope	Procedure	ICD-10-PCS
D91997Z	High Dose Rate (HDR) Brachytherapy of Soft Palate using Cesium 137 (Cs-137)	Procedure	ICD-10-PCS
D91998Z	High Dose Rate (HDR) Brachytherapy of Soft Palate using Iridium 192 (Ir-192)	Procedure	ICD-10-PCS
D91999Z	High Dose Rate (HDR) Brachytherapy of Soft Palate using Iodine 125 (I-125)	Procedure	ICD-10-PCS
D9199BZ	High Dose Rate (HDR) Brachytherapy of Soft Palate using Palladium 103 (Pd-103)	Procedure	ICD-10-PCS
D9199CZ	High Dose Rate (HDR) Brachytherapy of Soft Palate using Californium 252 (Cf-252)	Procedure	ICD-10-PCS
D9199YZ	High Dose Rate (HDR) Brachytherapy of Soft Palate using Other Isotope	Procedure	ICD-10-PCS
D919B7Z	Low Dose Rate (LDR) Brachytherapy of Soft Palate using Cesium 137 (Cs-137)	Procedure	ICD-10-PCS
D919B8Z	Low Dose Rate (LDR) Brachytherapy of Soft Palate using Iridium 192 (Ir-192)	Procedure	ICD-10-PCS
D919B9Z	Low Dose Rate (LDR) Brachytherapy of Soft Palate using Iodine 125 (I-125)	Procedure	ICD-10-PCS
D919BBZ	Low Dose Rate (LDR) Brachytherapy of Soft Palate using Palladium 103 (Pd-103)	Procedure	ICD-10-PCS
D919BCZ	Low Dose Rate (LDR) Brachytherapy of Soft Palate using Californium 252 (Cf-252)	Procedure	ICD-10-PCS
D919BYZ	Low Dose Rate (LDR) Brachytherapy of Soft Palate using Other Isotope	Procedure	ICD-10-PCS
D91B97Z	High Dose Rate (HDR) Brachytherapy of Larynx using Cesium 137 (Cs-137)	Procedure	ICD-10-PCS
D91B98Z	High Dose Rate (HDR) Brachytherapy of Larynx using Iridium 192 (Ir-192)	Procedure	ICD-10-PCS
D91B99Z	High Dose Rate (HDR) Brachytherapy of Larynx using Iodine 125 (I-125)	Procedure	ICD-10-PCS
D91B9BZ	High Dose Rate (HDR) Brachytherapy of Larynx using Palladium 103 (Pd-103)	Procedure	ICD-10-PCS
D91B9CZ	High Dose Rate (HDR) Brachytherapy of Larynx using Californium 252 (Cf-252)	Procedure	ICD-10-PCS
D91B9YZ	High Dose Rate (HDR) Brachytherapy of Larynx using Other Isotope	Procedure	ICD-10-PCS
D91BB7Z	Low Dose Rate (LDR) Brachytherapy of Larynx using Cesium 137 (Cs-137)	Procedure	ICD-10-PCS
D91BB8Z	Low Dose Rate (LDR) Brachytherapy of Larynx using Iridium 192 (Ir-192)	Procedure	ICD-10-PCS
D91BB9Z	Low Dose Rate (LDR) Brachytherapy of Larynx using Iodine 125 (I-125)	Procedure	ICD-10-PCS
D91BBBZ	Low Dose Rate (LDR) Brachytherapy of Larynx using Palladium 103 (Pd-103)	Procedure	ICD-10-PCS
D91BBCZ	Low Dose Rate (LDR) Brachytherapy of Larynx using Californium 252 (Cf-252)	Procedure	ICD-10-PCS
D91BBYZ	Low Dose Rate (LDR) Brachytherapy of Larynx using Other Isotope	Procedure	ICD-10-PCS
D91D97Z	High Dose Rate (HDR) Brachytherapy of Nasopharynx using Cesium 137 (Cs-137)	Procedure	ICD-10-PCS
D91D98Z	High Dose Rate (HDR) Brachytherapy of Nasopharynx using Iridium 192 (Ir-192)	Procedure	ICD-10-PCS
D91D99Z	High Dose Rate (HDR) Brachytherapy of Nasopharynx using Iodine 125 (I-125)	Procedure	ICD-10-PCS
D91D9BZ	High Dose Rate (HDR) Brachytherapy of Nasopharynx using Palladium 103 (Pd-103)	Procedure	ICD-10-PCS
D91D9CZ	High Dose Rate (HDR) Brachytherapy of Nasopharynx using Californium 252 (Cf-252)	Procedure	ICD-10-PCS
D91D9YZ	High Dose Rate (HDR) Brachytherapy of Nasopharynx using Other Isotope	Procedure	ICD-10-PCS
D91DB7Z	Low Dose Rate (LDR) Brachytherapy of Nasopharynx using Cesium 137 (Cs-137)	Procedure	ICD-10-PCS
D91DB8Z	Low Dose Rate (LDR) Brachytherapy of Nasopharynx using Iridium 192 (Ir-192)	Procedure	ICD-10-PCS
D91DB9Z	Low Dose Rate (LDR) Brachytherapy of Nasopharynx using Iodine 125 (I-125)	Procedure	ICD-10-PCS
D91DBBZ	Low Dose Rate (LDR) Brachytherapy of Nasopharynx using Palladium 103 (Pd-103)	Procedure	ICD-10-PCS

Appendix E. List of Current Procedural Terminology, Fourth Edition (CPT-4), Current Procedural Terminology, Second Edition (CPT-2), Current Procedural Terminology, Third Edition (CPT-3), Healthcare Common Procedure Coding System, Level II (HCPCS), International Classification of Diseases, Tenth Revision, Clinical Modification (ICD-10-CM), and International Classification of Diseases, Tenth Revision, Procedural Coding System (ICD-10-PCS) Codes Used to Define Baseline Characteristics in this Request

Code	Description	Code Category	Code Type
D91DBCZ	Low Dose Rate (LDR) Brachytherapy of Nasopharynx using Californium 252 (Cf-252)	Procedure	ICD-10-PCS
D91DBYZ	Low Dose Rate (LDR) Brachytherapy of Nasopharynx using Other Isotope	Procedure	ICD-10-PCS
D91F97Z	High Dose Rate (HDR) Brachytherapy of Oropharynx using Cesium 137 (Cs-137)	Procedure	ICD-10-PCS
D91F98Z	High Dose Rate (HDR) Brachytherapy of Oropharynx using Iridium 192 (Ir-192)	Procedure	ICD-10-PCS
D91F99Z	High Dose Rate (HDR) Brachytherapy of Oropharynx using Iodine 125 (I-125)	Procedure	ICD-10-PCS
D91F9BZ	High Dose Rate (HDR) Brachytherapy of Oropharynx using Palladium 103 (Pd-103)	Procedure	ICD-10-PCS
D91F9CZ	High Dose Rate (HDR) Brachytherapy of Oropharynx using Californium 252 (Cf-252)	Procedure	ICD-10-PCS
D91F9YZ	High Dose Rate (HDR) Brachytherapy of Oropharynx using Other Isotope	Procedure	ICD-10-PCS
D91FB7Z	Low Dose Rate (LDR) Brachytherapy of Oropharynx using Cesium 137 (Cs-137)	Procedure	ICD-10-PCS
D91FB8Z	Low Dose Rate (LDR) Brachytherapy of Oropharynx using Iridium 192 (Ir-192)	Procedure	ICD-10-PCS
D91FB9Z	Low Dose Rate (LDR) Brachytherapy of Oropharynx using Iodine 125 (I-125)	Procedure	ICD-10-PCS
D91FBBZ	Low Dose Rate (LDR) Brachytherapy of Oropharynx using Palladium 103 (Pd-103)	Procedure	ICD-10-PCS
D91FBCZ	Low Dose Rate (LDR) Brachytherapy of Oropharynx using Californium 252 (Cf-252)	Procedure	ICD-10-PCS
D91FBYZ	Low Dose Rate (LDR) Brachytherapy of Oropharynx using Other Isotope	Procedure	ICD-10-PCS
D9Y07ZZ	Contact Radiation of Ear	Procedure	ICD-10-PCS
D9Y0FZZ	Plaque Radiation of Ear	Procedure	ICD-10-PCS
D9Y17ZZ	Contact Radiation of Nose	Procedure	ICD-10-PCS
D9Y1FZZ	Plaque Radiation of Nose	Procedure	ICD-10-PCS
D9Y37ZZ	Contact Radiation of Hypopharynx	Procedure	ICD-10-PCS
D9Y47ZZ	Contact Radiation of Mouth	Procedure	ICD-10-PCS
D9Y4CZZ	Intraoperative Radiation Therapy (IORT) of Mouth	Procedure	ICD-10-PCS
D9Y4FZZ	Plaque Radiation of Mouth	Procedure	ICD-10-PCS
D9Y57ZZ	Contact Radiation of Tongue	Procedure	ICD-10-PCS
D9Y5FZZ	Plaque Radiation of Tongue	Procedure	ICD-10-PCS
D9Y67ZZ	Contact Radiation of Salivary Glands	Procedure	ICD-10-PCS
D9Y6FZZ	Plaque Radiation of Salivary Glands	Procedure	ICD-10-PCS
D9Y77ZZ	Contact Radiation of Sinuses	Procedure	ICD-10-PCS
D9Y7FZZ	Plaque Radiation of Sinuses	Procedure	ICD-10-PCS
D9Y87ZZ	Contact Radiation of Hard Palate	Procedure	ICD-10-PCS
D9Y8FZZ	Plaque Radiation of Hard Palate	Procedure	ICD-10-PCS
D9Y97ZZ	Contact Radiation of Soft Palate	Procedure	ICD-10-PCS
D9Y9FZZ	Plaque Radiation of Soft Palate	Procedure	ICD-10-PCS
D9YB7ZZ	Contact Radiation of Larynx	Procedure	ICD-10-PCS
D9YBCZZ	Intraoperative Radiation Therapy (IORT) of Larynx	Procedure	ICD-10-PCS
D9YBFZZ	Plaque Radiation of Larynx	Procedure	ICD-10-PCS
D9YCCZZ	Intraoperative Radiation Therapy (IORT) of Pharynx	Procedure	ICD-10-PCS
D9YCFZZ	Plaque Radiation of Pharynx	Procedure	ICD-10-PCS
D9YD7ZZ	Contact Radiation of Nasopharynx	Procedure	ICD-10-PCS
D9YDCZZ	Intraoperative Radiation Therapy (IORT) of Nasopharynx	Procedure	ICD-10-PCS
D9YDFZZ	Plaque Radiation of Nasopharynx	Procedure	ICD-10-PCS
D9YF7ZZ	Contact Radiation of Oropharynx	Procedure	ICD-10-PCS
DB000ZZ	Beam Radiation of Trachea using Photons <1 MeV	Procedure	ICD-10-PCS
DB001ZZ	Beam Radiation of Trachea using Photons 1 - 10 MeV	Procedure	ICD-10-PCS
DB002ZZ	Beam Radiation of Trachea using Photons >10 MeV	Procedure	ICD-10-PCS

Appendix E. List of Current Procedural Terminology, Fourth Edition (CPT-4), Current Procedural Terminology, Second Edition (CPT-2), Current Procedural Terminology, Third Edition (CPT-3), Healthcare Common Procedure Coding System, Level II (HCPCS), International Classification of Diseases, Tenth Revision, Clinical Modification (ICD-10-CM), and International Classification of Diseases, Tenth Revision, Procedural Coding System (ICD-10-PCS) Codes Used to Define Baseline Characteristics in this Request

Code	Description	Code Category	Code Type
DB003ZZ	Beam Radiation of Trachea using Electrons	Procedure	ICD-10-PCS
DB004ZZ	Beam Radiation of Trachea using Heavy Particles (Protons,Ions)	Procedure	ICD-10-PCS
DB005ZZ	Beam Radiation of Trachea using Neutrons	Procedure	ICD-10-PCS
DB006ZZ	Beam Radiation of Trachea using Neutron Capture	Procedure	ICD-10-PCS
DB010ZZ	Beam Radiation of Bronchus using Photons <1 MeV	Procedure	ICD-10-PCS
DB011ZZ	Beam Radiation of Bronchus using Photons 1 - 10 MeV	Procedure	ICD-10-PCS
DB012ZZ	Beam Radiation of Bronchus using Photons >10 MeV	Procedure	ICD-10-PCS
DB013ZZ	Beam Radiation of Bronchus using Electrons	Procedure	ICD-10-PCS
DB014ZZ	Beam Radiation of Bronchus using Heavy Particles (Protons,Ions)	Procedure	ICD-10-PCS
DB015ZZ	Beam Radiation of Bronchus using Neutrons	Procedure	ICD-10-PCS
DB016ZZ	Beam Radiation of Bronchus using Neutron Capture	Procedure	ICD-10-PCS
DB020ZZ	Beam Radiation of Lung using Photons <1 MeV	Procedure	ICD-10-PCS
DB021ZZ	Beam Radiation of Lung using Photons 1 - 10 MeV	Procedure	ICD-10-PCS
DB022ZZ	Beam Radiation of Lung using Photons >10 MeV	Procedure	ICD-10-PCS
DB023ZZ	Beam Radiation of Lung using Electrons	Procedure	ICD-10-PCS
DB024ZZ	Beam Radiation of Lung using Heavy Particles (Protons,Ions)	Procedure	ICD-10-PCS
DB025ZZ	Beam Radiation of Lung using Neutrons	Procedure	ICD-10-PCS
DB026ZZ	Beam Radiation of Lung using Neutron Capture	Procedure	ICD-10-PCS
DB050ZZ	Beam Radiation of Pleura using Photons <1 MeV	Procedure	ICD-10-PCS
DB051ZZ	Beam Radiation of Pleura using Photons 1 - 10 MeV	Procedure	ICD-10-PCS
DB052ZZ	Beam Radiation of Pleura using Photons >10 MeV	Procedure	ICD-10-PCS
DB053ZZ	Beam Radiation of Pleura using Electrons	Procedure	ICD-10-PCS
DB054ZZ	Beam Radiation of Pleura using Heavy Particles (Protons,Ions)	Procedure	ICD-10-PCS
DB055ZZ	Beam Radiation of Pleura using Neutrons	Procedure	ICD-10-PCS
DB056ZZ	Beam Radiation of Pleura using Neutron Capture	Procedure	ICD-10-PCS
DB060ZZ	Beam Radiation of Mediastinum using Photons <1 MeV	Procedure	ICD-10-PCS
DB061ZZ	Beam Radiation of Mediastinum using Photons 1 - 10 MeV	Procedure	ICD-10-PCS
DB062ZZ	Beam Radiation of Mediastinum using Photons >10 MeV	Procedure	ICD-10-PCS
DB063ZZ	Beam Radiation of Mediastinum using Electrons	Procedure	ICD-10-PCS
DB064ZZ	Beam Radiation of Mediastinum using Heavy Particles (Protons,Ions)	Procedure	ICD-10-PCS
DB065ZZ	Beam Radiation of Mediastinum using Neutrons	Procedure	ICD-10-PCS
DB066ZZ	Beam Radiation of Mediastinum using Neutron Capture	Procedure	ICD-10-PCS
DB070ZZ	Beam Radiation of Chest Wall using Photons <1 MeV	Procedure	ICD-10-PCS
DB071ZZ	Beam Radiation of Chest Wall using Photons 1 - 10 MeV	Procedure	ICD-10-PCS
DB072ZZ	Beam Radiation of Chest Wall using Photons >10 MeV	Procedure	ICD-10-PCS
DB073ZZ	Beam Radiation of Chest Wall using Electrons	Procedure	ICD-10-PCS
DB074ZZ	Beam Radiation of Chest Wall using Heavy Particles (Protons,Ions)	Procedure	ICD-10-PCS
DB075ZZ	Beam Radiation of Chest Wall using Neutrons	Procedure	ICD-10-PCS
DB076ZZ	Beam Radiation of Chest Wall using Neutron Capture	Procedure	ICD-10-PCS
DB080ZZ	Beam Radiation of Diaphragm using Photons <1 MeV	Procedure	ICD-10-PCS
DB081ZZ	Beam Radiation of Diaphragm using Photons 1 - 10 MeV	Procedure	ICD-10-PCS
DB082ZZ	Beam Radiation of Diaphragm using Photons >10 MeV	Procedure	ICD-10-PCS
DB083ZZ	Beam Radiation of Diaphragm using Electrons	Procedure	ICD-10-PCS
DB084ZZ	Beam Radiation of Diaphragm using Heavy Particles (Protons,Ions)	Procedure	ICD-10-PCS
DB085ZZ	Beam Radiation of Diaphragm using Neutrons	Procedure	ICD-10-PCS
DB086ZZ	Beam Radiation of Diaphragm using Neutron Capture	Procedure	ICD-10-PCS
DB1097Z	High Dose Rate (HDR) Brachytherapy of Trachea using Cesium 137 (Cs-137)	Procedure	ICD-10-PCS
DB1098Z	High Dose Rate (HDR) Brachytherapy of Trachea using Iridium 192 (Ir-192)	Procedure	ICD-10-PCS
DB1099Z	High Dose Rate (HDR) Brachytherapy of Trachea using Iodine 125 (I-125)	Procedure	ICD-10-PCS
DB109BZ	High Dose Rate (HDR) Brachytherapy of Trachea using Palladium 103 (Pd-103)	Procedure	ICD-10-PCS
DB109CZ	High Dose Rate (HDR) Brachytherapy of Trachea using Californium 252 (Cf-252)	Procedure	ICD-10-PCS
DB109YZ	High Dose Rate (HDR) Brachytherapy of Trachea using Other Isotope	Procedure	ICD-10-PCS

Appendix E. List of Current Procedural Terminology, Fourth Edition (CPT-4), Current Procedural Terminology, Second Edition (CPT-2), Current Procedural Terminology, Third Edition (CPT-3), Healthcare Common Procedure Coding System, Level II (HCPCS), International Classification of Diseases, Tenth Revision, Clinical Modification (ICD-10-CM), and International Classification of Diseases, Tenth Revision, Procedural Coding System (ICD-10-PCS) Codes Used to Define Baseline Characteristics in this Request

Code	Description	Code Category	Code Type
DB10B7Z	Low Dose Rate (LDR) Brachytherapy of Trachea using Cesium 137 (Cs-137)	Procedure	ICD-10-PCS
DB10B8Z	Low Dose Rate (LDR) Brachytherapy of Trachea using Iridium 192 (Ir-192)	Procedure	ICD-10-PCS
DB10B9Z	Low Dose Rate (LDR) Brachytherapy of Trachea using Iodine 125 (I-125)	Procedure	ICD-10-PCS
DB10BBZ	Low Dose Rate (LDR) Brachytherapy of Trachea using Palladium 103 (Pd-103)	Procedure	ICD-10-PCS
DB10BCZ	Low Dose Rate (LDR) Brachytherapy of Trachea using Californium 252 (Cf-252)	Procedure	ICD-10-PCS
DB10BYZ	Low Dose Rate (LDR) Brachytherapy of Trachea using Other Isotope	Procedure	ICD-10-PCS
DB1197Z	High Dose Rate (HDR) Brachytherapy of Bronchus using Cesium 137 (Cs-137)	Procedure	ICD-10-PCS
DB1198Z	High Dose Rate (HDR) Brachytherapy of Bronchus using Iridium 192 (Ir-192)	Procedure	ICD-10-PCS
DB1199Z	High Dose Rate (HDR) Brachytherapy of Bronchus using Iodine 125 (I-125)	Procedure	ICD-10-PCS
DB119BZ	High Dose Rate (HDR) Brachytherapy of Bronchus using Palladium 103 (Pd-103)	Procedure	ICD-10-PCS
DB119CZ	High Dose Rate (HDR) Brachytherapy of Bronchus using Californium 252 (Cf-252)	Procedure	ICD-10-PCS
DB119YZ	High Dose Rate (HDR) Brachytherapy of Bronchus using Other Isotope	Procedure	ICD-10-PCS
DB11B7Z	Low Dose Rate (LDR) Brachytherapy of Bronchus using Cesium 137 (Cs-137)	Procedure	ICD-10-PCS
DB11B8Z	Low Dose Rate (LDR) Brachytherapy of Bronchus using Iridium 192 (Ir-192)	Procedure	ICD-10-PCS
DB11B9Z	Low Dose Rate (LDR) Brachytherapy of Bronchus using Iodine 125 (I-125)	Procedure	ICD-10-PCS
DB11BBZ	Low Dose Rate (LDR) Brachytherapy of Bronchus using Palladium 103 (Pd-103)	Procedure	ICD-10-PCS
DB11BCZ	Low Dose Rate (LDR) Brachytherapy of Bronchus using Californium 252 (Cf-252)	Procedure	ICD-10-PCS
DB11BYZ	Low Dose Rate (LDR) Brachytherapy of Bronchus using Other Isotope	Procedure	ICD-10-PCS
DB1297Z	High Dose Rate (HDR) Brachytherapy of Lung using Cesium 137 (Cs-137)	Procedure	ICD-10-PCS
DB1298Z	High Dose Rate (HDR) Brachytherapy of Lung using Iridium 192 (Ir-192)	Procedure	ICD-10-PCS
DB1299Z	High Dose Rate (HDR) Brachytherapy of Lung using Iodine 125 (I-125)	Procedure	ICD-10-PCS
DB129BZ	High Dose Rate (HDR) Brachytherapy of Lung using Palladium 103 (Pd-103)	Procedure	ICD-10-PCS
DB129CZ	High Dose Rate (HDR) Brachytherapy of Lung using Californium 252 (Cf-252)	Procedure	ICD-10-PCS
DB129YZ	High Dose Rate (HDR) Brachytherapy of Lung using Other Isotope	Procedure	ICD-10-PCS
DB12B7Z	Low Dose Rate (LDR) Brachytherapy of Lung using Cesium 137 (Cs-137)	Procedure	ICD-10-PCS
DB12B8Z	Low Dose Rate (LDR) Brachytherapy of Lung using Iridium 192 (Ir-192)	Procedure	ICD-10-PCS
DB12B9Z	Low Dose Rate (LDR) Brachytherapy of Lung using Iodine 125 (I-125)	Procedure	ICD-10-PCS
DB12BBZ	Low Dose Rate (LDR) Brachytherapy of Lung using Palladium 103 (Pd-103)	Procedure	ICD-10-PCS
DB12BCZ	Low Dose Rate (LDR) Brachytherapy of Lung using Californium 252 (Cf-252)	Procedure	ICD-10-PCS
DB12BYZ	Low Dose Rate (LDR) Brachytherapy of Lung using Other Isotope	Procedure	ICD-10-PCS
DB1597Z	High Dose Rate (HDR) Brachytherapy of Pleura using Cesium 137 (Cs-137)	Procedure	ICD-10-PCS
DB1598Z	High Dose Rate (HDR) Brachytherapy of Pleura using Iridium 192 (Ir-192)	Procedure	ICD-10-PCS
DB1599Z	High Dose Rate (HDR) Brachytherapy of Pleura using Iodine 125 (I-125)	Procedure	ICD-10-PCS
DB159BZ	High Dose Rate (HDR) Brachytherapy of Pleura using Palladium 103 (Pd-103)	Procedure	ICD-10-PCS
DB159CZ	High Dose Rate (HDR) Brachytherapy of Pleura using Californium 252 (Cf-252)	Procedure	ICD-10-PCS
DB159YZ	High Dose Rate (HDR) Brachytherapy of Pleura using Other Isotope	Procedure	ICD-10-PCS
DB15B7Z	Low Dose Rate (LDR) Brachytherapy of Pleura using Cesium 137 (Cs-137)	Procedure	ICD-10-PCS
DB15B8Z	Low Dose Rate (LDR) Brachytherapy of Pleura using Iridium 192 (Ir-192)	Procedure	ICD-10-PCS
DB15B9Z	Low Dose Rate (LDR) Brachytherapy of Pleura using Iodine 125 (I-125)	Procedure	ICD-10-PCS
DB15BBZ	Low Dose Rate (LDR) Brachytherapy of Pleura using Palladium 103 (Pd-103)	Procedure	ICD-10-PCS
DB15BCZ	Low Dose Rate (LDR) Brachytherapy of Pleura using Californium 252 (Cf-252)	Procedure	ICD-10-PCS
DB15BYZ	Low Dose Rate (LDR) Brachytherapy of Pleura using Other Isotope	Procedure	ICD-10-PCS
DB1697Z	High Dose Rate (HDR) Brachytherapy of Mediastinum using Cesium 137 (Cs-137)	Procedure	ICD-10-PCS

Appendix E. List of Current Procedural Terminology, Fourth Edition (CPT-4), Current Procedural Terminology, Second Edition (CPT-2), Current Procedural Terminology, Third Edition (CPT-3), Healthcare Common Procedure Coding System, Level II (HCPCS), International Classification of Diseases, Tenth Revision, Clinical Modification (ICD-10-CM), and International Classification of Diseases, Tenth Revision, Procedural Coding System (ICD-10-PCS) Codes Used to Define Baseline Characteristics in this Request

Code	Description	Code Category	Code Type
DB1698Z	High Dose Rate (HDR) Brachytherapy of Mediastinum using Iridium 192 (Ir-192)	Procedure	ICD-10-PCS
DB1699Z	High Dose Rate (HDR) Brachytherapy of Mediastinum using Iodine 125 (I-125)	Procedure	ICD-10-PCS
DB169BZ	High Dose Rate (HDR) Brachytherapy of Mediastinum using Palladium 103 (Pd-103)	Procedure	ICD-10-PCS
DB169CZ	High Dose Rate (HDR) Brachytherapy of Mediastinum using Californium 252 (Cf-252)	Procedure	ICD-10-PCS
DB169YZ	High Dose Rate (HDR) Brachytherapy of Mediastinum using Other Isotope	Procedure	ICD-10-PCS
DB16B7Z	Low Dose Rate (LDR) Brachytherapy of Mediastinum using Cesium 137 (Cs-137)	Procedure	ICD-10-PCS
DB16B8Z	Low Dose Rate (LDR) Brachytherapy of Mediastinum using Iridium 192 (Ir-192)	Procedure	ICD-10-PCS
DB16B9Z	Low Dose Rate (LDR) Brachytherapy of Mediastinum using Iodine 125 (I-125)	Procedure	ICD-10-PCS
DB16BBZ	Low Dose Rate (LDR) Brachytherapy of Mediastinum using Palladium 103 (Pd-103)	Procedure	ICD-10-PCS
DB16BCZ	Low Dose Rate (LDR) Brachytherapy of Mediastinum using Californium 252 (Cf-252)	Procedure	ICD-10-PCS
DB16BYZ	Low Dose Rate (LDR) Brachytherapy of Mediastinum using Other Isotope	Procedure	ICD-10-PCS
DB1797Z	High Dose Rate (HDR) Brachytherapy of Chest Wall using Cesium 137 (Cs-137)	Procedure	ICD-10-PCS
DB1798Z	High Dose Rate (HDR) Brachytherapy of Chest Wall using Iridium 192 (Ir-192)	Procedure	ICD-10-PCS
DB1799Z	High Dose Rate (HDR) Brachytherapy of Chest Wall using Iodine 125 (I-125)	Procedure	ICD-10-PCS
DB179BZ	High Dose Rate (HDR) Brachytherapy of Chest Wall using Palladium 103 (Pd-103)	Procedure	ICD-10-PCS
DB179CZ	High Dose Rate (HDR) Brachytherapy of Chest Wall using Californium 252 (Cf-252)	Procedure	ICD-10-PCS
DB179YZ	High Dose Rate (HDR) Brachytherapy of Chest Wall using Other Isotope	Procedure	ICD-10-PCS
DB17B7Z	Low Dose Rate (LDR) Brachytherapy of Chest Wall using Cesium 137 (Cs-137)	Procedure	ICD-10-PCS
DB17B8Z	Low Dose Rate (LDR) Brachytherapy of Chest Wall using Iridium 192 (Ir-192)	Procedure	ICD-10-PCS
DB17B9Z	Low Dose Rate (LDR) Brachytherapy of Chest Wall using Iodine 125 (I-125)	Procedure	ICD-10-PCS
DB17BBZ	Low Dose Rate (LDR) Brachytherapy of Chest Wall using Palladium 103 (Pd-103)	Procedure	ICD-10-PCS
DB17BCZ	Low Dose Rate (LDR) Brachytherapy of Chest Wall using Californium 252 (Cf-252)	Procedure	ICD-10-PCS
DB17BYZ	Low Dose Rate (LDR) Brachytherapy of Chest Wall using Other Isotope	Procedure	ICD-10-PCS
DB1897Z	High Dose Rate (HDR) Brachytherapy of Diaphragm using Cesium 137 (Cs-137)	Procedure	ICD-10-PCS
DB1898Z	High Dose Rate (HDR) Brachytherapy of Diaphragm using Iridium 192 (Ir-192)	Procedure	ICD-10-PCS
DB1899Z	High Dose Rate (HDR) Brachytherapy of Diaphragm using Iodine 125 (I-125)	Procedure	ICD-10-PCS
DB189BZ	High Dose Rate (HDR) Brachytherapy of Diaphragm using Palladium 103 (Pd-103)	Procedure	ICD-10-PCS
DB189CZ	High Dose Rate (HDR) Brachytherapy of Diaphragm using Californium 252 (Cf-252)	Procedure	ICD-10-PCS
DB189YZ	High Dose Rate (HDR) Brachytherapy of Diaphragm using Other Isotope	Procedure	ICD-10-PCS
DB18B7Z	Low Dose Rate (LDR) Brachytherapy of Diaphragm using Cesium 137 (Cs-137)	Procedure	ICD-10-PCS
DB18B8Z	Low Dose Rate (LDR) Brachytherapy of Diaphragm using Iridium 192 (Ir-192)	Procedure	ICD-10-PCS

Appendix E. List of Current Procedural Terminology, Fourth Edition (CPT-4), Current Procedural Terminology, Second Edition (CPT-2), Current Procedural Terminology, Third Edition (CPT-3), Healthcare Common Procedure Coding System, Level II (HCPCS), International Classification of Diseases, Tenth Revision, Clinical Modification (ICD-10-CM), and International Classification of Diseases, Tenth Revision, Procedural Coding System (ICD-10-PCS) Codes Used to Define Baseline Characteristics in this Request

Code	Description	Code Category	Code Type
DB18B9Z	Low Dose Rate (LDR) Brachytherapy of Diaphragm using Iodine 125 (I-125)	Procedure	ICD-10-PCS
DB18BBZ	Low Dose Rate (LDR) Brachytherapy of Diaphragm using Palladium 103 (Pd-103)	Procedure	ICD-10-PCS
DB18BCZ	Low Dose Rate (LDR) Brachytherapy of Diaphragm using Californium 252 (Cf-252)	Procedure	ICD-10-PCS
DB18BYZ	Low Dose Rate (LDR) Brachytherapy of Diaphragm using Other Isotope	Procedure	ICD-10-PCS
DBY07ZZ	Contact Radiation of Trachea	Procedure	ICD-10-PCS
DBY0FZZ	Plaque Radiation of Trachea	Procedure	ICD-10-PCS
DBY17ZZ	Contact Radiation of Bronchus	Procedure	ICD-10-PCS
DBY1FZZ	Plaque Radiation of Bronchus	Procedure	ICD-10-PCS
DBY27ZZ	Contact Radiation of Lung	Procedure	ICD-10-PCS
DBY2FZZ	Plaque Radiation of Lung	Procedure	ICD-10-PCS
DBY57ZZ	Contact Radiation of Pleura	Procedure	ICD-10-PCS
DBY5FZZ	Plaque Radiation of Pleura	Procedure	ICD-10-PCS
DBY67ZZ	Contact Radiation of Mediastinum	Procedure	ICD-10-PCS
DBY6FZZ	Plaque Radiation of Mediastinum	Procedure	ICD-10-PCS
DBY77ZZ	Contact Radiation of Chest Wall	Procedure	ICD-10-PCS
DBY7FZZ	Plaque Radiation of Chest Wall	Procedure	ICD-10-PCS
DBY87ZZ	Contact Radiation of Diaphragm	Procedure	ICD-10-PCS
DBY8FZZ	Plaque Radiation of Diaphragm	Procedure	ICD-10-PCS
DD000ZZ	Beam Radiation of Esophagus using Photons <1 MeV	Procedure	ICD-10-PCS
DD001ZZ	Beam Radiation of Esophagus using Photons 1 - 10 MeV	Procedure	ICD-10-PCS
DD002ZZ	Beam Radiation of Esophagus using Photons >10 MeV	Procedure	ICD-10-PCS
DD003ZZ	Beam Radiation of Esophagus using Electrons	Procedure	ICD-10-PCS
DD004ZZ	Beam Radiation of Esophagus using Heavy Particles (Protons,Ions)	Procedure	ICD-10-PCS
DD005ZZ	Beam Radiation of Esophagus using Neutrons	Procedure	ICD-10-PCS
DD006ZZ	Beam Radiation of Esophagus using Neutron Capture	Procedure	ICD-10-PCS
DD010ZZ	Beam Radiation of Stomach using Photons <1 MeV	Procedure	ICD-10-PCS
DD011ZZ	Beam Radiation of Stomach using Photons 1 - 10 MeV	Procedure	ICD-10-PCS
DD012ZZ	Beam Radiation of Stomach using Photons >10 MeV	Procedure	ICD-10-PCS
DD013ZZ	Beam Radiation of Stomach using Electrons	Procedure	ICD-10-PCS
DD014ZZ	Beam Radiation of Stomach using Heavy Particles (Protons,Ions)	Procedure	ICD-10-PCS
DD015ZZ	Beam Radiation of Stomach using Neutrons	Procedure	ICD-10-PCS
DD016ZZ	Beam Radiation of Stomach using Neutron Capture	Procedure	ICD-10-PCS
DD020ZZ	Beam Radiation of Duodenum using Photons <1 MeV	Procedure	ICD-10-PCS
DD021ZZ	Beam Radiation of Duodenum using Photons 1 - 10 MeV	Procedure	ICD-10-PCS
DD022ZZ	Beam Radiation of Duodenum using Photons >10 MeV	Procedure	ICD-10-PCS
DD023ZZ	Beam Radiation of Duodenum using Electrons	Procedure	ICD-10-PCS
DD024ZZ	Beam Radiation of Duodenum using Heavy Particles (Protons,Ions)	Procedure	ICD-10-PCS
DD025ZZ	Beam Radiation of Duodenum using Neutrons	Procedure	ICD-10-PCS
DD026ZZ	Beam Radiation of Duodenum using Neutron Capture	Procedure	ICD-10-PCS
DD030ZZ	Beam Radiation of Jejunum using Photons <1 MeV	Procedure	ICD-10-PCS
DD031ZZ	Beam Radiation of Jejunum using Photons 1 - 10 MeV	Procedure	ICD-10-PCS
DD032ZZ	Beam Radiation of Jejunum using Photons >10 MeV	Procedure	ICD-10-PCS
DD033ZZ	Beam Radiation of Jejunum using Electrons	Procedure	ICD-10-PCS
DD034ZZ	Beam Radiation of Jejunum using Heavy Particles (Protons,Ions)	Procedure	ICD-10-PCS
DD035ZZ	Beam Radiation of Jejunum using Neutrons	Procedure	ICD-10-PCS
DD036ZZ	Beam Radiation of Jejunum using Neutron Capture	Procedure	ICD-10-PCS
DD040ZZ	Beam Radiation of Ileum using Photons <1 MeV	Procedure	ICD-10-PCS
DD041ZZ	Beam Radiation of Ileum using Photons 1 - 10 MeV	Procedure	ICD-10-PCS
DD042ZZ	Beam Radiation of Ileum using Photons >10 MeV	Procedure	ICD-10-PCS
DD043ZZ	Beam Radiation of Ileum using Electrons	Procedure	ICD-10-PCS
DD044ZZ	Beam Radiation of Ileum using Heavy Particles (Protons,Ions)	Procedure	ICD-10-PCS
DD045ZZ	Beam Radiation of Ileum using Neutrons	Procedure	ICD-10-PCS

Appendix E. List of Current Procedural Terminology, Fourth Edition (CPT-4), Current Procedural Terminology, Second Edition (CPT-2), Current Procedural Terminology, Third Edition (CPT-3), Healthcare Common Procedure Coding System, Level II (HCPCS), International Classification of Diseases, Tenth Revision, Clinical Modification (ICD-10-CM), and International Classification of Diseases, Tenth Revision, Procedural Coding System (ICD-10-PCS) Codes Used to Define Baseline Characteristics in this Request

Code	Description	Code Category	Code Type
DD046ZZ	Beam Radiation of Ileum using Neutron Capture	Procedure	ICD-10-PCS
DD050ZZ	Beam Radiation of Colon using Photons <1 MeV	Procedure	ICD-10-PCS
DD051ZZ	Beam Radiation of Colon using Photons 1 - 10 MeV	Procedure	ICD-10-PCS
DD052ZZ	Beam Radiation of Colon using Photons >10 MeV	Procedure	ICD-10-PCS
DD053ZZ	Beam Radiation of Colon using Electrons	Procedure	ICD-10-PCS
DD054ZZ	Beam Radiation of Colon using Heavy Particles (Protons,Ions)	Procedure	ICD-10-PCS
DD055ZZ	Beam Radiation of Colon using Neutrons	Procedure	ICD-10-PCS
DD056ZZ	Beam Radiation of Colon using Neutron Capture	Procedure	ICD-10-PCS
DD070ZZ	Beam Radiation of Rectum using Photons <1 MeV	Procedure	ICD-10-PCS
DD071ZZ	Beam Radiation of Rectum using Photons 1 - 10 MeV	Procedure	ICD-10-PCS
DD072ZZ	Beam Radiation of Rectum using Photons >10 MeV	Procedure	ICD-10-PCS
DD073ZZ	Beam Radiation of Rectum using Electrons	Procedure	ICD-10-PCS
DD074ZZ	Beam Radiation of Rectum using Heavy Particles (Protons,Ions)	Procedure	ICD-10-PCS
DD075ZZ	Beam Radiation of Rectum using Neutrons	Procedure	ICD-10-PCS
DD076ZZ	Beam Radiation of Rectum using Neutron Capture	Procedure	ICD-10-PCS
DD1097Z	High Dose Rate (HDR) Brachytherapy of Esophagus using Cesium 137 (Cs-137)	Procedure	ICD-10-PCS
DD1098Z	High Dose Rate (HDR) Brachytherapy of Esophagus using Iridium 192 (Ir-192)	Procedure	ICD-10-PCS
DD1099Z	High Dose Rate (HDR) Brachytherapy of Esophagus using Iodine 125 (I-125)	Procedure	ICD-10-PCS
DD109BZ	High Dose Rate (HDR) Brachytherapy of Esophagus using Palladium 103 (Pd-103)	Procedure	ICD-10-PCS
DD109CZ	High Dose Rate (HDR) Brachytherapy of Esophagus using Californium 252 (Cf-252)	Procedure	ICD-10-PCS
DD109YZ	High Dose Rate (HDR) Brachytherapy of Esophagus using Other Isotope	Procedure	ICD-10-PCS
DD1087Z	Low Dose Rate (LDR) Brachytherapy of Esophagus using Cesium 137 (Cs-137)	Procedure	ICD-10-PCS
DD1088Z	Low Dose Rate (LDR) Brachytherapy of Esophagus using Iridium 192 (Ir-192)	Procedure	ICD-10-PCS
DD1089Z	Low Dose Rate (LDR) Brachytherapy of Esophagus using Iodine 125 (I-125)	Procedure	ICD-10-PCS
DD108BZ	Low Dose Rate (LDR) Brachytherapy of Esophagus using Palladium 103 (Pd-103)	Procedure	ICD-10-PCS
DD108CZ	Low Dose Rate (LDR) Brachytherapy of Esophagus using Californium 252 (Cf-252)	Procedure	ICD-10-PCS
DD108YZ	Low Dose Rate (LDR) Brachytherapy of Esophagus using Other Isotope	Procedure	ICD-10-PCS
DD1197Z	High Dose Rate (HDR) Brachytherapy of Stomach using Cesium 137 (Cs-137)	Procedure	ICD-10-PCS
DD1198Z	High Dose Rate (HDR) Brachytherapy of Stomach using Iridium 192 (Ir-192)	Procedure	ICD-10-PCS
DD1199Z	High Dose Rate (HDR) Brachytherapy of Stomach using Iodine 125 (I-125)	Procedure	ICD-10-PCS
DD119BZ	High Dose Rate (HDR) Brachytherapy of Stomach using Palladium 103 (Pd-103)	Procedure	ICD-10-PCS
DD119CZ	High Dose Rate (HDR) Brachytherapy of Stomach using Californium 252 (Cf-252)	Procedure	ICD-10-PCS
DD119YZ	High Dose Rate (HDR) Brachytherapy of Stomach using Other Isotope	Procedure	ICD-10-PCS
DD1187Z	Low Dose Rate (LDR) Brachytherapy of Stomach using Cesium 137 (Cs-137)	Procedure	ICD-10-PCS
DD1188Z	Low Dose Rate (LDR) Brachytherapy of Stomach using Iridium 192 (Ir-192)	Procedure	ICD-10-PCS
DD1189Z	Low Dose Rate (LDR) Brachytherapy of Stomach using Iodine 125 (I-125)	Procedure	ICD-10-PCS
DD118BZ	Low Dose Rate (LDR) Brachytherapy of Stomach using Palladium 103 (Pd-103)	Procedure	ICD-10-PCS
DD118CZ	Low Dose Rate (LDR) Brachytherapy of Stomach using Californium 252 (Cf-252)	Procedure	ICD-10-PCS
DD118YZ	Low Dose Rate (LDR) Brachytherapy of Stomach using Other Isotope	Procedure	ICD-10-PCS
DD1297Z	High Dose Rate (HDR) Brachytherapy of Duodenum using Cesium 137 (Cs-137)	Procedure	ICD-10-PCS
DD1298Z	High Dose Rate (HDR) Brachytherapy of Duodenum using Iridium 192 (Ir-192)	Procedure	ICD-10-PCS

Appendix E. List of Current Procedural Terminology, Fourth Edition (CPT-4), Current Procedural Terminology, Second Edition (CPT-2), Current Procedural Terminology, Third Edition (CPT-3), Healthcare Common Procedure Coding System, Level II (HCPCS), International Classification of Diseases, Tenth Revision, Clinical Modification (ICD-10-CM), and International Classification of Diseases, Tenth Revision, Procedural Coding System (ICD-10-PCS) Codes Used to Define Baseline Characteristics in this Request

Code	Description	Code Category	Code Type
DD1299Z	High Dose Rate (HDR) Brachytherapy of Duodenum using Iodine 125 (I-125)	Procedure	ICD-10-PCS
DD129BZ	High Dose Rate (HDR) Brachytherapy of Duodenum using Palladium 103 (Pd-103)	Procedure	ICD-10-PCS
DD129CZ	High Dose Rate (HDR) Brachytherapy of Duodenum using Californium 252 (Cf-252)	Procedure	ICD-10-PCS
DD129YZ	High Dose Rate (HDR) Brachytherapy of Duodenum using Other Isotope	Procedure	ICD-10-PCS
DD12B7Z	Low Dose Rate (LDR) Brachytherapy of Duodenum using Cesium 137 (Cs-137)	Procedure	ICD-10-PCS
DD12B8Z	Low Dose Rate (LDR) Brachytherapy of Duodenum using Iridium 192 (Ir-192)	Procedure	ICD-10-PCS
DD12B9Z	Low Dose Rate (LDR) Brachytherapy of Duodenum using Iodine 125 (I-125)	Procedure	ICD-10-PCS
DD12BBZ	Low Dose Rate (LDR) Brachytherapy of Duodenum using Palladium 103 (Pd-103)	Procedure	ICD-10-PCS
DD12BCZ	Low Dose Rate (LDR) Brachytherapy of Duodenum using Californium 252 (Cf-252)	Procedure	ICD-10-PCS
DD12BYZ	Low Dose Rate (LDR) Brachytherapy of Duodenum using Other Isotope	Procedure	ICD-10-PCS
DD1397Z	High Dose Rate (HDR) Brachytherapy of Jejunum using Cesium 137 (Cs-137)	Procedure	ICD-10-PCS
DD1398Z	High Dose Rate (HDR) Brachytherapy of Jejunum using Iridium 192 (Ir-192)	Procedure	ICD-10-PCS
DD1399Z	High Dose Rate (HDR) Brachytherapy of Jejunum using Iodine 125 (I-125)	Procedure	ICD-10-PCS
DD139BZ	High Dose Rate (HDR) Brachytherapy of Jejunum using Palladium 103 (Pd-103)	Procedure	ICD-10-PCS
DD139CZ	High Dose Rate (HDR) Brachytherapy of Jejunum using Californium 252 (Cf-252)	Procedure	ICD-10-PCS
DD139YZ	High Dose Rate (HDR) Brachytherapy of Jejunum using Other Isotope	Procedure	ICD-10-PCS
DD13B7Z	Low Dose Rate (LDR) Brachytherapy of Jejunum using Cesium 137 (Cs-137)	Procedure	ICD-10-PCS
DD13B8Z	Low Dose Rate (LDR) Brachytherapy of Jejunum using Iridium 192 (Ir-192)	Procedure	ICD-10-PCS
DD13B9Z	Low Dose Rate (LDR) Brachytherapy of Jejunum using Iodine 125 (I-125)	Procedure	ICD-10-PCS
DD13BBZ	Low Dose Rate (LDR) Brachytherapy of Jejunum using Palladium 103 (Pd-103)	Procedure	ICD-10-PCS
DD13BCZ	Low Dose Rate (LDR) Brachytherapy of Jejunum using Californium 252 (Cf-252)	Procedure	ICD-10-PCS
DD13BYZ	Low Dose Rate (LDR) Brachytherapy of Jejunum using Other Isotope	Procedure	ICD-10-PCS
DD1497Z	High Dose Rate (HDR) Brachytherapy of Ileum using Cesium 137 (Cs-137)	Procedure	ICD-10-PCS
DD1498Z	High Dose Rate (HDR) Brachytherapy of Ileum using Iridium 192 (Ir-192)	Procedure	ICD-10-PCS
DD1499Z	High Dose Rate (HDR) Brachytherapy of Ileum using Iodine 125 (I-125)	Procedure	ICD-10-PCS
DD149BZ	High Dose Rate (HDR) Brachytherapy of Ileum using Palladium 103 (Pd-103)	Procedure	ICD-10-PCS
DD149CZ	High Dose Rate (HDR) Brachytherapy of Ileum using Californium 252 (Cf-252)	Procedure	ICD-10-PCS
DD149YZ	High Dose Rate (HDR) Brachytherapy of Ileum using Other Isotope	Procedure	ICD-10-PCS
DD14B7Z	Low Dose Rate (LDR) Brachytherapy of Ileum using Cesium 137 (Cs-137)	Procedure	ICD-10-PCS
DD14B8Z	Low Dose Rate (LDR) Brachytherapy of Ileum using Iridium 192 (Ir-192)	Procedure	ICD-10-PCS
DD14B9Z	Low Dose Rate (LDR) Brachytherapy of Ileum using Iodine 125 (I-125)	Procedure	ICD-10-PCS
DD14BBZ	Low Dose Rate (LDR) Brachytherapy of Ileum using Palladium 103 (Pd-103)	Procedure	ICD-10-PCS
DD14BCZ	Low Dose Rate (LDR) Brachytherapy of Ileum using Californium 252 (Cf-252)	Procedure	ICD-10-PCS
DD14BYZ	Low Dose Rate (LDR) Brachytherapy of Ileum using Other Isotope	Procedure	ICD-10-PCS
DD1597Z	High Dose Rate (HDR) Brachytherapy of Colon using Cesium 137 (Cs-137)	Procedure	ICD-10-PCS
DD1598Z	High Dose Rate (HDR) Brachytherapy of Colon using Iridium 192 (Ir-192)	Procedure	ICD-10-PCS
DD1599Z	High Dose Rate (HDR) Brachytherapy of Colon using Iodine 125 (I-125)	Procedure	ICD-10-PCS
DD159BZ	High Dose Rate (HDR) Brachytherapy of Colon using Palladium 103 (Pd-103)	Procedure	ICD-10-PCS
DD159CZ	High Dose Rate (HDR) Brachytherapy of Colon using Californium 252 (Cf-252)	Procedure	ICD-10-PCS
DD159YZ	High Dose Rate (HDR) Brachytherapy of Colon using Other Isotope	Procedure	ICD-10-PCS
DD15B7Z	Low Dose Rate (LDR) Brachytherapy of Colon using Cesium 137 (Cs-137)	Procedure	ICD-10-PCS
DD15B8Z	Low Dose Rate (LDR) Brachytherapy of Colon using Iridium 192 (Ir-192)	Procedure	ICD-10-PCS

Appendix E. List of Current Procedural Terminology, Fourth Edition (CPT-4), Current Procedural Terminology, Second Edition (CPT-2), Current Procedural Terminology, Third Edition (CPT-3), Healthcare Common Procedure Coding System, Level II (HCPCS), International Classification of Diseases, Tenth Revision, Clinical Modification (ICD-10-CM), and International Classification of Diseases, Tenth Revision, Procedural Coding System (ICD-10-PCS) Codes Used to Define Baseline Characteristics in this Request

Code	Description	Code Category	Code Type
DD15B9Z	Low Dose Rate (LDR) Brachytherapy of Colon using Iodine 125 (I-125)	Procedure	ICD-10-PCS
DD15BBZ	Low Dose Rate (LDR) Brachytherapy of Colon using Palladium 103 (Pd-103)	Procedure	ICD-10-PCS
DD15BCZ	Low Dose Rate (LDR) Brachytherapy of Colon using Californium 252 (Cf-252)	Procedure	ICD-10-PCS
DD15BYZ	Low Dose Rate (LDR) Brachytherapy of Colon using Other Isotope	Procedure	ICD-10-PCS
DD1797Z	High Dose Rate (HDR) Brachytherapy of Rectum using Cesium 137 (Cs-137)	Procedure	ICD-10-PCS
DD1798Z	High Dose Rate (HDR) Brachytherapy of Rectum using Iridium 192 (Ir-192)	Procedure	ICD-10-PCS
DD1799Z	High Dose Rate (HDR) Brachytherapy of Rectum using Iodine 125 (I-125)	Procedure	ICD-10-PCS
DD179BZ	High Dose Rate (HDR) Brachytherapy of Rectum using Palladium 103 (Pd-103)	Procedure	ICD-10-PCS
DD179CZ	High Dose Rate (HDR) Brachytherapy of Rectum using Californium 252 (Cf-252)	Procedure	ICD-10-PCS
DD179YZ	High Dose Rate (HDR) Brachytherapy of Rectum using Other Isotope	Procedure	ICD-10-PCS
DD17B7Z	Low Dose Rate (LDR) Brachytherapy of Rectum using Cesium 137 (Cs-137)	Procedure	ICD-10-PCS
DD17B8Z	Low Dose Rate (LDR) Brachytherapy of Rectum using Iridium 192 (Ir-192)	Procedure	ICD-10-PCS
DD17B9Z	Low Dose Rate (LDR) Brachytherapy of Rectum using Iodine 125 (I-125)	Procedure	ICD-10-PCS
DD17BBZ	Low Dose Rate (LDR) Brachytherapy of Rectum using Palladium 103 (Pd-103)	Procedure	ICD-10-PCS
DD17BCZ	Low Dose Rate (LDR) Brachytherapy of Rectum using Californium 252 (Cf-252)	Procedure	ICD-10-PCS
DD17BYZ	Low Dose Rate (LDR) Brachytherapy of Rectum using Other Isotope	Procedure	ICD-10-PCS
DDY07ZZ	Contact Radiation of Esophagus	Procedure	ICD-10-PCS
DDY0FZZ	Plaque Radiation of Esophagus	Procedure	ICD-10-PCS
DDY17ZZ	Contact Radiation of Stomach	Procedure	ICD-10-PCS
DDY1CZZ	Intraoperative Radiation Therapy (IORT) of Stomach	Procedure	ICD-10-PCS
DDY1FZZ	Plaque Radiation of Stomach	Procedure	ICD-10-PCS
DDY27ZZ	Contact Radiation of Duodenum	Procedure	ICD-10-PCS
DDY2CZZ	Intraoperative Radiation Therapy (IORT) of Duodenum	Procedure	ICD-10-PCS
DDY2FZZ	Plaque Radiation of Duodenum	Procedure	ICD-10-PCS
DDY37ZZ	Contact Radiation of Jejunum	Procedure	ICD-10-PCS
DDY3CZZ	Intraoperative Radiation Therapy (IORT) of Jejunum	Procedure	ICD-10-PCS
DDY3FZZ	Plaque Radiation of Jejunum	Procedure	ICD-10-PCS
DDY47ZZ	Contact Radiation of Ileum	Procedure	ICD-10-PCS
DDY4CZZ	Intraoperative Radiation Therapy (IORT) of Ileum	Procedure	ICD-10-PCS
DDY4FZZ	Plaque Radiation of Ileum	Procedure	ICD-10-PCS
DDY57ZZ	Contact Radiation of Colon	Procedure	ICD-10-PCS
DDY5CZZ	Intraoperative Radiation Therapy (IORT) of Colon	Procedure	ICD-10-PCS
DDY5FZZ	Plaque Radiation of Colon	Procedure	ICD-10-PCS
DDY77ZZ	Contact Radiation of Rectum	Procedure	ICD-10-PCS
DDY7CZZ	Intraoperative Radiation Therapy (IORT) of Rectum	Procedure	ICD-10-PCS
DDY7FZZ	Plaque Radiation of Rectum	Procedure	ICD-10-PCS
DDY8CZZ	Intraoperative Radiation Therapy (IORT) of Anus	Procedure	ICD-10-PCS
DDY8FZZ	Plaque Radiation of Anus	Procedure	ICD-10-PCS
DF000ZZ	Beam Radiation of Liver using Photons <1 MeV	Procedure	ICD-10-PCS
DF001ZZ	Beam Radiation of Liver using Photons 1 - 10 MeV	Procedure	ICD-10-PCS
DF002ZZ	Beam Radiation of Liver using Photons >10 MeV	Procedure	ICD-10-PCS
DF003ZZ	Beam Radiation of Liver using Electrons	Procedure	ICD-10-PCS
DF004ZZ	Beam Radiation of Liver using Heavy Particles (Protons,Ions)	Procedure	ICD-10-PCS
DF005ZZ	Beam Radiation of Liver using Neutrons	Procedure	ICD-10-PCS
DF006ZZ	Beam Radiation of Liver using Neutron Capture	Procedure	ICD-10-PCS
DF010ZZ	Beam Radiation of Gallbladder using Photons <1 MeV	Procedure	ICD-10-PCS
DF011ZZ	Beam Radiation of Gallbladder using Photons 1 - 10 MeV	Procedure	ICD-10-PCS
DF012ZZ	Beam Radiation of Gallbladder using Photons >10 MeV	Procedure	ICD-10-PCS
DF013ZZ	Beam Radiation of Gallbladder using Electrons	Procedure	ICD-10-PCS
DF014ZZ	Beam Radiation of Gallbladder using Heavy Particles (Protons,Ions)	Procedure	ICD-10-PCS

Appendix E. List of Current Procedural Terminology, Fourth Edition (CPT-4), Current Procedural Terminology, Second Edition (CPT-2), Current Procedural Terminology, Third Edition (CPT-3), Healthcare Common Procedure Coding System, Level II (HCPCS), International Classification of Diseases, Tenth Revision, Clinical Modification (ICD-10-CM), and International Classification of Diseases, Tenth Revision, Procedural Coding System (ICD-10-PCS) Codes Used to Define Baseline Characteristics in this Request

Code	Description	Code Category	Code Type
DF015ZZ	Beam Radiation of Gallbladder using Neutrons	Procedure	ICD-10-PCS
DF016ZZ	Beam Radiation of Gallbladder using Neutron Capture	Procedure	ICD-10-PCS
DF020ZZ	Beam Radiation of Bile Ducts using Photons <1 MeV	Procedure	ICD-10-PCS
DF021ZZ	Beam Radiation of Bile Ducts using Photons 1 - 10 MeV	Procedure	ICD-10-PCS
DF022ZZ	Beam Radiation of Bile Ducts using Photons >10 MeV	Procedure	ICD-10-PCS
DF023ZZ	Beam Radiation of Bile Ducts using Electrons	Procedure	ICD-10-PCS
DF024ZZ	Beam Radiation of Bile Ducts using Heavy Particles (Protons,Ions)	Procedure	ICD-10-PCS
DF025ZZ	Beam Radiation of Bile Ducts using Neutrons	Procedure	ICD-10-PCS
DF026ZZ	Beam Radiation of Bile Ducts using Neutron Capture	Procedure	ICD-10-PCS
DF030ZZ	Beam Radiation of Pancreas using Photons <1 MeV	Procedure	ICD-10-PCS
DF031ZZ	Beam Radiation of Pancreas using Photons 1 - 10 MeV	Procedure	ICD-10-PCS
DF032ZZ	Beam Radiation of Pancreas using Photons >10 MeV	Procedure	ICD-10-PCS
DF033ZZ	Beam Radiation of Pancreas using Electrons	Procedure	ICD-10-PCS
DF034ZZ	Beam Radiation of Pancreas using Heavy Particles (Protons,Ions)	Procedure	ICD-10-PCS
DF035ZZ	Beam Radiation of Pancreas using Neutrons	Procedure	ICD-10-PCS
DF036ZZ	Beam Radiation of Pancreas using Neutron Capture	Procedure	ICD-10-PCS
DF1097Z	High Dose Rate (HDR) Brachytherapy of Liver using Cesium 137 (Cs-137)	Procedure	ICD-10-PCS
DF1098Z	High Dose Rate (HDR) Brachytherapy of Liver using Iridium 192 (Ir-192)	Procedure	ICD-10-PCS
DF1099Z	High Dose Rate (HDR) Brachytherapy of Liver using Iodine 125 (I-125)	Procedure	ICD-10-PCS
DF109BZ	High Dose Rate (HDR) Brachytherapy of Liver using Palladium 103 (Pd-103)	Procedure	ICD-10-PCS
DF109CZ	High Dose Rate (HDR) Brachytherapy of Liver using Californium 252 (Cf-252)	Procedure	ICD-10-PCS
DF109YZ	High Dose Rate (HDR) Brachytherapy of Liver using Other Isotope	Procedure	ICD-10-PCS
DF10B7Z	Low Dose Rate (LDR) Brachytherapy of Liver using Cesium 137 (Cs-137)	Procedure	ICD-10-PCS
DF10B8Z	Low Dose Rate (LDR) Brachytherapy of Liver using Iridium 192 (Ir-192)	Procedure	ICD-10-PCS
DF10B9Z	Low Dose Rate (LDR) Brachytherapy of Liver using Iodine 125 (I-125)	Procedure	ICD-10-PCS
DF10BBZ	Low Dose Rate (LDR) Brachytherapy of Liver using Palladium 103 (Pd-103)	Procedure	ICD-10-PCS
DF10BCZ	Low Dose Rate (LDR) Brachytherapy of Liver using Californium 252 (Cf-252)	Procedure	ICD-10-PCS
DF10BYZ	Low Dose Rate (LDR) Brachytherapy of Liver using Other Isotope	Procedure	ICD-10-PCS
DF1197Z	High Dose Rate (HDR) Brachytherapy of Gallbladder using Cesium 137 (Cs-137)	Procedure	ICD-10-PCS
DF1198Z	High Dose Rate (HDR) Brachytherapy of Gallbladder using Iridium 192 (Ir-192)	Procedure	ICD-10-PCS
DF1199Z	High Dose Rate (HDR) Brachytherapy of Gallbladder using Iodine 125 (I-125)	Procedure	ICD-10-PCS
DF119BZ	High Dose Rate (HDR) Brachytherapy of Gallbladder using Palladium 103 (Pd-103)	Procedure	ICD-10-PCS
DF119CZ	High Dose Rate (HDR) Brachytherapy of Gallbladder using Californium 252 (Cf-252)	Procedure	ICD-10-PCS
DF119YZ	High Dose Rate (HDR) Brachytherapy of Gallbladder using Other Isotope	Procedure	ICD-10-PCS
DF11B7Z	Low Dose Rate (LDR) Brachytherapy of Gallbladder using Cesium 137 (Cs-137)	Procedure	ICD-10-PCS
DF11B8Z	Low Dose Rate (LDR) Brachytherapy of Gallbladder using Iridium 192 (Ir-192)	Procedure	ICD-10-PCS
DF11B9Z	Low Dose Rate (LDR) Brachytherapy of Gallbladder using Iodine 125 (I-125)	Procedure	ICD-10-PCS
DF11BBZ	Low Dose Rate (LDR) Brachytherapy of Gallbladder using Palladium 103 (Pd-103)	Procedure	ICD-10-PCS
DF11BCZ	Low Dose Rate (LDR) Brachytherapy of Gallbladder using Californium 252 (Cf-252)	Procedure	ICD-10-PCS
DF11BYZ	Low Dose Rate (LDR) Brachytherapy of Gallbladder using Other Isotope	Procedure	ICD-10-PCS
DF1297Z	High Dose Rate (HDR) Brachytherapy of Bile Ducts using Cesium 137 (Cs-137)	Procedure	ICD-10-PCS
DF1298Z	High Dose Rate (HDR) Brachytherapy of Bile Ducts using Iridium 192 (Ir-192)	Procedure	ICD-10-PCS

Appendix E. List of Current Procedural Terminology, Fourth Edition (CPT-4), Current Procedural Terminology, Second Edition (CPT-2), Current Procedural Terminology, Third Edition (CPT-3), Healthcare Common Procedure Coding System, Level II (HCPCS), International Classification of Diseases, Tenth Revision, Clinical Modification (ICD-10-CM), and International Classification of Diseases, Tenth Revision, Procedural Coding System (ICD-10-PCS) Codes Used to Define Baseline Characteristics in this Request

Code	Description	Code Category	Code Type
DF1299Z	High Dose Rate (HDR) Brachytherapy of Bile Ducts using Iodine 125 (I-125)	Procedure	ICD-10-PCS
DF129BZ	High Dose Rate (HDR) Brachytherapy of Bile Ducts using Palladium 103 (Pd-103)	Procedure	ICD-10-PCS
DF129CZ	High Dose Rate (HDR) Brachytherapy of Bile Ducts using Californium 252 (Cf-252)	Procedure	ICD-10-PCS
DF129YZ	High Dose Rate (HDR) Brachytherapy of Bile Ducts using Other Isotope	Procedure	ICD-10-PCS
DF12B7Z	Low Dose Rate (LDR) Brachytherapy of Bile Ducts using Cesium 137 (Cs-137)	Procedure	ICD-10-PCS
DF12B8Z	Low Dose Rate (LDR) Brachytherapy of Bile Ducts using Iridium 192 (Ir-192)	Procedure	ICD-10-PCS
DF12B9Z	Low Dose Rate (LDR) Brachytherapy of Bile Ducts using Iodine 125 (I-125)	Procedure	ICD-10-PCS
DF12BBZ	Low Dose Rate (LDR) Brachytherapy of Bile Ducts using Palladium 103 (Pd-103)	Procedure	ICD-10-PCS
DF12BCZ	Low Dose Rate (LDR) Brachytherapy of Bile Ducts using Californium 252 (Cf-252)	Procedure	ICD-10-PCS
DF12BYZ	Low Dose Rate (LDR) Brachytherapy of Bile Ducts using Other Isotope	Procedure	ICD-10-PCS
DF1397Z	High Dose Rate (HDR) Brachytherapy of Pancreas using Cesium 137 (Cs-137)	Procedure	ICD-10-PCS
DF1398Z	High Dose Rate (HDR) Brachytherapy of Pancreas using Iridium 192 (Ir-192)	Procedure	ICD-10-PCS
DF1399Z	High Dose Rate (HDR) Brachytherapy of Pancreas using Iodine 125 (I-125)	Procedure	ICD-10-PCS
DF139BZ	High Dose Rate (HDR) Brachytherapy of Pancreas using Palladium 103 (Pd-103)	Procedure	ICD-10-PCS
DF139CZ	High Dose Rate (HDR) Brachytherapy of Pancreas using Californium 252 (Cf-252)	Procedure	ICD-10-PCS
DF139YZ	High Dose Rate (HDR) Brachytherapy of Pancreas using Other Isotope	Procedure	ICD-10-PCS
DF13B7Z	Low Dose Rate (LDR) Brachytherapy of Pancreas using Cesium 137 (Cs-137)	Procedure	ICD-10-PCS
DF13B8Z	Low Dose Rate (LDR) Brachytherapy of Pancreas using Iridium 192 (Ir-192)	Procedure	ICD-10-PCS
DF13B9Z	Low Dose Rate (LDR) Brachytherapy of Pancreas using Iodine 125 (I-125)	Procedure	ICD-10-PCS
DF13BBZ	Low Dose Rate (LDR) Brachytherapy of Pancreas using Palladium 103 (Pd-103)	Procedure	ICD-10-PCS
DF13BCZ	Low Dose Rate (LDR) Brachytherapy of Pancreas using Californium 252 (Cf-252)	Procedure	ICD-10-PCS
DF13BYZ	Low Dose Rate (LDR) Brachytherapy of Pancreas using Other Isotope	Procedure	ICD-10-PCS
DFY07ZZ	Contact Radiation of Liver	Procedure	ICD-10-PCS
DFY0CZZ	Intraoperative Radiation Therapy (IORT) of Liver	Procedure	ICD-10-PCS
DFY0FZZ	Plaque Radiation of Liver	Procedure	ICD-10-PCS
DFY17ZZ	Contact Radiation of Gallbladder	Procedure	ICD-10-PCS
DFY1CZZ	Intraoperative Radiation Therapy (IORT) of Gallbladder	Procedure	ICD-10-PCS
DFY1FZZ	Plaque Radiation of Gallbladder	Procedure	ICD-10-PCS
DFY27ZZ	Contact Radiation of Bile Ducts	Procedure	ICD-10-PCS
DFY2CZZ	Intraoperative Radiation Therapy (IORT) of Bile Ducts	Procedure	ICD-10-PCS
DFY2FZZ	Plaque Radiation of Bile Ducts	Procedure	ICD-10-PCS
DFY37ZZ	Contact Radiation of Pancreas	Procedure	ICD-10-PCS
DFY3CZZ	Intraoperative Radiation Therapy (IORT) of Pancreas	Procedure	ICD-10-PCS
DFY3FZZ	Plaque Radiation of Pancreas	Procedure	ICD-10-PCS
DG000ZZ	Beam Radiation of Pituitary Gland using Photons <1 MeV	Procedure	ICD-10-PCS
DG001ZZ	Beam Radiation of Pituitary Gland using Photons 1 - 10 MeV	Procedure	ICD-10-PCS
DG002ZZ	Beam Radiation of Pituitary Gland using Photons >10 MeV	Procedure	ICD-10-PCS
DG003ZZ	Beam Radiation of Pituitary Gland using Electrons	Procedure	ICD-10-PCS
DG005ZZ	Beam Radiation of Pituitary Gland using Neutrons	Procedure	ICD-10-PCS
DG006ZZ	Beam Radiation of Pituitary Gland using Neutron Capture	Procedure	ICD-10-PCS
DG010ZZ	Beam Radiation of Pineal Body using Photons <1 MeV	Procedure	ICD-10-PCS
DG011ZZ	Beam Radiation of Pineal Body using Photons 1 - 10 MeV	Procedure	ICD-10-PCS
DG012ZZ	Beam Radiation of Pineal Body using Photons >10 MeV	Procedure	ICD-10-PCS
DG013ZZ	Beam Radiation of Pineal Body using Electrons	Procedure	ICD-10-PCS
DG015ZZ	Beam Radiation of Pineal Body using Neutrons	Procedure	ICD-10-PCS

Appendix E. List of Current Procedural Terminology, Fourth Edition (CPT-4), Current Procedural Terminology, Second Edition (CPT-2), Current Procedural Terminology, Third Edition (CPT-3), Healthcare Common Procedure Coding System, Level II (HCPCS), International Classification of Diseases, Tenth Revision, Clinical Modification (ICD-10-CM), and International Classification of Diseases, Tenth Revision, Procedural Coding System (ICD-10-PCS) Codes Used to Define Baseline Characteristics in this Request

Code	Description	Code Category	Code Type
DG016ZZ	Beam Radiation of Pineal Body using Neutron Capture	Procedure	ICD-10-PCS
DG020ZZ	Beam Radiation of Adrenal Glands using Photons <1 MeV	Procedure	ICD-10-PCS
DG021ZZ	Beam Radiation of Adrenal Glands using Photons 1 - 10 MeV	Procedure	ICD-10-PCS
DG022ZZ	Beam Radiation of Adrenal Glands using Photons >10 MeV	Procedure	ICD-10-PCS
DG023ZZ	Beam Radiation of Adrenal Glands using Electrons	Procedure	ICD-10-PCS
DG025ZZ	Beam Radiation of Adrenal Glands using Neutrons	Procedure	ICD-10-PCS
DG026ZZ	Beam Radiation of Adrenal Glands using Neutron Capture	Procedure	ICD-10-PCS
DG040ZZ	Beam Radiation of Parathyroid Glands using Photons <1 MeV	Procedure	ICD-10-PCS
DG041ZZ	Beam Radiation of Parathyroid Glands using Photons 1 - 10 MeV	Procedure	ICD-10-PCS
DG042ZZ	Beam Radiation of Parathyroid Glands using Photons >10 MeV	Procedure	ICD-10-PCS
DG043ZZ	Beam Radiation of Parathyroid Glands using Electrons	Procedure	ICD-10-PCS
DG045ZZ	Beam Radiation of Parathyroid Glands using Neutrons	Procedure	ICD-10-PCS
DG046ZZ	Beam Radiation of Parathyroid Glands using Neutron Capture	Procedure	ICD-10-PCS
DG050ZZ	Beam Radiation of Thyroid using Photons <1 MeV	Procedure	ICD-10-PCS
DG051ZZ	Beam Radiation of Thyroid using Photons 1 - 10 MeV	Procedure	ICD-10-PCS
DG052ZZ	Beam Radiation of Thyroid using Photons >10 MeV	Procedure	ICD-10-PCS
DG053ZZ	Beam Radiation of Thyroid using Electrons	Procedure	ICD-10-PCS
DG055ZZ	Beam Radiation of Thyroid using Neutrons	Procedure	ICD-10-PCS
DG056ZZ	Beam Radiation of Thyroid using Neutron Capture	Procedure	ICD-10-PCS
DG1097Z	High Dose Rate (HDR) Brachytherapy of Pituitary Gland using Cesium 137 (Cs-137)	Procedure	ICD-10-PCS
DG1098Z	High Dose Rate (HDR) Brachytherapy of Pituitary Gland using Iridium 192 (Ir-192)	Procedure	ICD-10-PCS
DG1099Z	High Dose Rate (HDR) Brachytherapy of Pituitary Gland using Iodine 125 (I-125)	Procedure	ICD-10-PCS
DG109BZ	High Dose Rate (HDR) Brachytherapy of Pituitary Gland using Palladium 103 (Pd-103)	Procedure	ICD-10-PCS
DG109CZ	High Dose Rate (HDR) Brachytherapy of Pituitary Gland using Californium 252 (Cf-252)	Procedure	ICD-10-PCS
DG109YZ	High Dose Rate (HDR) Brachytherapy of Pituitary Gland using Other Isotope	Procedure	ICD-10-PCS
DG1087Z	Low Dose Rate (LDR) Brachytherapy of Pituitary Gland using Cesium 137 (Cs-137)	Procedure	ICD-10-PCS
DG1088Z	Low Dose Rate (LDR) Brachytherapy of Pituitary Gland using Iridium 192 (Ir-192)	Procedure	ICD-10-PCS
DG1089Z	Low Dose Rate (LDR) Brachytherapy of Pituitary Gland using Iodine 125 (I-125)	Procedure	ICD-10-PCS
DG108BZ	Low Dose Rate (LDR) Brachytherapy of Pituitary Gland using Palladium 103 (Pd-103)	Procedure	ICD-10-PCS
DG108CZ	Low Dose Rate (LDR) Brachytherapy of Pituitary Gland using Californium 252 (Cf-252)	Procedure	ICD-10-PCS
DG108YZ	Low Dose Rate (LDR) Brachytherapy of Pituitary Gland using Other Isotope	Procedure	ICD-10-PCS
DG1197Z	High Dose Rate (HDR) Brachytherapy of Pineal Body using Cesium 137 (Cs-137)	Procedure	ICD-10-PCS
DG1198Z	High Dose Rate (HDR) Brachytherapy of Pineal Body using Iridium 192 (Ir-192)	Procedure	ICD-10-PCS
DG1199Z	High Dose Rate (HDR) Brachytherapy of Pineal Body using Iodine 125 (I-125)	Procedure	ICD-10-PCS
DG119BZ	High Dose Rate (HDR) Brachytherapy of Pineal Body using Palladium 103 (Pd-103)	Procedure	ICD-10-PCS
DG119CZ	High Dose Rate (HDR) Brachytherapy of Pineal Body using Californium 252 (Cf-252)	Procedure	ICD-10-PCS
DG119YZ	High Dose Rate (HDR) Brachytherapy of Pineal Body using Other Isotope	Procedure	ICD-10-PCS
DG1187Z	Low Dose Rate (LDR) Brachytherapy of Pineal Body using Cesium 137 (Cs-137)	Procedure	ICD-10-PCS

Appendix E. List of Current Procedural Terminology, Fourth Edition (CPT-4), Current Procedural Terminology, Second Edition (CPT-2), Current Procedural Terminology, Third Edition (CPT-3), Healthcare Common Procedure Coding System, Level II (HCPCS), International Classification of Diseases, Tenth Revision, Clinical Modification (ICD-10-CM), and International Classification of Diseases, Tenth Revision, Procedural Coding System (ICD-10-PCS) Codes Used to Define Baseline Characteristics in this Request

Code	Description	Code Category	Code Type
DG11B8Z	Low Dose Rate (LDR) Brachytherapy of Pineal Body using Iridium 192 (Ir-192)	Procedure	ICD-10-PCS
DG11B9Z	Low Dose Rate (LDR) Brachytherapy of Pineal Body using Iodine 125 (I-125)	Procedure	ICD-10-PCS
DG11BBZ	Low Dose Rate (LDR) Brachytherapy of Pineal Body using Palladium 103 (Pd-103)	Procedure	ICD-10-PCS
DG11BCZ	Low Dose Rate (LDR) Brachytherapy of Pineal Body using Californium 252 (Cf-252)	Procedure	ICD-10-PCS
DG11BYZ	Low Dose Rate (LDR) Brachytherapy of Pineal Body using Other Isotope	Procedure	ICD-10-PCS
DG1297Z	High Dose Rate (HDR) Brachytherapy of Adrenal Glands using Cesium 137 (Cs-137)	Procedure	ICD-10-PCS
DG1298Z	High Dose Rate (HDR) Brachytherapy of Adrenal Glands using Iridium 192 (Ir-192)	Procedure	ICD-10-PCS
DG1299Z	High Dose Rate (HDR) Brachytherapy of Adrenal Glands using Iodine 125 (I-125)	Procedure	ICD-10-PCS
DG129BZ	High Dose Rate (HDR) Brachytherapy of Adrenal Glands using Palladium 103 (Pd-103)	Procedure	ICD-10-PCS
DG129CZ	High Dose Rate (HDR) Brachytherapy of Adrenal Glands using Californium 252 (Cf-252)	Procedure	ICD-10-PCS
DG129YZ	High Dose Rate (HDR) Brachytherapy of Adrenal Glands using Other Isotope	Procedure	ICD-10-PCS
DG12B7Z	Low Dose Rate (LDR) Brachytherapy of Adrenal Glands using Cesium 137 (Cs-137)	Procedure	ICD-10-PCS
DG12B8Z	Low Dose Rate (LDR) Brachytherapy of Adrenal Glands using Iridium 192 (Ir-192)	Procedure	ICD-10-PCS
DG12B9Z	Low Dose Rate (LDR) Brachytherapy of Adrenal Glands using Iodine 125 (I-125)	Procedure	ICD-10-PCS
DG12BBZ	Low Dose Rate (LDR) Brachytherapy of Adrenal Glands using Palladium 103 (Pd-103)	Procedure	ICD-10-PCS
DG12BCZ	Low Dose Rate (LDR) Brachytherapy of Adrenal Glands using Californium 252 (Cf-252)	Procedure	ICD-10-PCS
DG12BYZ	Low Dose Rate (LDR) Brachytherapy of Adrenal Glands using Other Isotope	Procedure	ICD-10-PCS
DG1497Z	High Dose Rate (HDR) Brachytherapy of Parathyroid Glands using Cesium 137 (Cs-137)	Procedure	ICD-10-PCS
DG1498Z	High Dose Rate (HDR) Brachytherapy of Parathyroid Glands using Iridium 192 (Ir-192)	Procedure	ICD-10-PCS
DG1499Z	High Dose Rate (HDR) Brachytherapy of Parathyroid Glands using Iodine 125 (I-125)	Procedure	ICD-10-PCS
DG149BZ	High Dose Rate (HDR) Brachytherapy of Parathyroid Glands using Palladium 103 (Pd-103)	Procedure	ICD-10-PCS
DG149CZ	High Dose Rate (HDR) Brachytherapy of Parathyroid Glands using Californium 252 (Cf-252)	Procedure	ICD-10-PCS
DG149YZ	High Dose Rate (HDR) Brachytherapy of Parathyroid Glands using Other Isotope	Procedure	ICD-10-PCS
DG14B7Z	Low Dose Rate (LDR) Brachytherapy of Parathyroid Glands using Cesium 137 (Cs-137)	Procedure	ICD-10-PCS
DG14B8Z	Low Dose Rate (LDR) Brachytherapy of Parathyroid Glands using Iridium 192 (Ir-192)	Procedure	ICD-10-PCS
DG14B9Z	Low Dose Rate (LDR) Brachytherapy of Parathyroid Glands using Iodine 125 (I-125)	Procedure	ICD-10-PCS
DG14BBZ	Low Dose Rate (LDR) Brachytherapy of Parathyroid Glands using Palladium 103 (Pd-103)	Procedure	ICD-10-PCS
DG14BCZ	Low Dose Rate (LDR) Brachytherapy of Parathyroid Glands using Californium 252 (Cf-252)	Procedure	ICD-10-PCS
DG14BYZ	Low Dose Rate (LDR) Brachytherapy of Parathyroid Glands using Other Isotope	Procedure	ICD-10-PCS

Appendix E. List of Current Procedural Terminology, Fourth Edition (CPT-4), Current Procedural Terminology, Second Edition (CPT-2), Current Procedural Terminology, Third Edition (CPT-3), Healthcare Common Procedure Coding System, Level II (HCPCS), International Classification of Diseases, Tenth Revision, Clinical Modification (ICD-10-CM), and International Classification of Diseases, Tenth Revision, Procedural Coding System (ICD-10-PCS) Codes Used to Define Baseline Characteristics in this Request

Code	Description	Code Category	Code Type
DG1597Z	High Dose Rate (HDR) Brachytherapy of Thyroid using Cesium 137 (Cs-137)	Procedure	ICD-10-PCS
DG1598Z	High Dose Rate (HDR) Brachytherapy of Thyroid using Iridium 192 (Ir-192)	Procedure	ICD-10-PCS
DG1599Z	High Dose Rate (HDR) Brachytherapy of Thyroid using Iodine 125 (I-125)	Procedure	ICD-10-PCS
DG159BZ	High Dose Rate (HDR) Brachytherapy of Thyroid using Palladium 103 (Pd-103)	Procedure	ICD-10-PCS
DG159CZ	High Dose Rate (HDR) Brachytherapy of Thyroid using Californium 252 (Cf-252)	Procedure	ICD-10-PCS
DG159YZ	High Dose Rate (HDR) Brachytherapy of Thyroid using Other Isotope	Procedure	ICD-10-PCS
DG1587Z	Low Dose Rate (LDR) Brachytherapy of Thyroid using Cesium 137 (Cs-137)	Procedure	ICD-10-PCS
DG1588Z	Low Dose Rate (LDR) Brachytherapy of Thyroid using Iridium 192 (Ir-192)	Procedure	ICD-10-PCS
DG1589Z	Low Dose Rate (LDR) Brachytherapy of Thyroid using Iodine 125 (I-125)	Procedure	ICD-10-PCS
DG158BZ	Low Dose Rate (LDR) Brachytherapy of Thyroid using Palladium 103 (Pd-103)	Procedure	ICD-10-PCS
DG158CZ	Low Dose Rate (LDR) Brachytherapy of Thyroid using Californium 252 (Cf-252)	Procedure	ICD-10-PCS
DG158YZ	Low Dose Rate (LDR) Brachytherapy of Thyroid using Other Isotope	Procedure	ICD-10-PCS
DGY07ZZ	Contact Radiation of Pituitary Gland	Procedure	ICD-10-PCS
DGY0FZZ	Plaque Radiation of Pituitary Gland	Procedure	ICD-10-PCS
DGY17ZZ	Contact Radiation of Pineal Body	Procedure	ICD-10-PCS
DGY1FZZ	Plaque Radiation of Pineal Body	Procedure	ICD-10-PCS
DGY27ZZ	Contact Radiation of Adrenal Glands	Procedure	ICD-10-PCS
DGY2FZZ	Plaque Radiation of Adrenal Glands	Procedure	ICD-10-PCS
DGY47ZZ	Contact Radiation of Parathyroid Glands	Procedure	ICD-10-PCS
DGY4FZZ	Plaque Radiation of Parathyroid Glands	Procedure	ICD-10-PCS
DGY57ZZ	Contact Radiation of Thyroid	Procedure	ICD-10-PCS
DGY5FZZ	Plaque Radiation of Thyroid	Procedure	ICD-10-PCS
DM000ZZ	Beam Radiation of Left Breast using Photons <1 MeV	Procedure	ICD-10-PCS
DM001ZZ	Beam Radiation of Left Breast using Photons 1 - 10 MeV	Procedure	ICD-10-PCS
DM002ZZ	Beam Radiation of Left Breast using Photons >10 MeV	Procedure	ICD-10-PCS
DM003ZZ	Beam Radiation of Left Breast using Electrons	Procedure	ICD-10-PCS
DM004ZZ	Beam Radiation of Left Breast using Heavy Particles (Protons,Ions)	Procedure	ICD-10-PCS
DM005ZZ	Beam Radiation of Left Breast using Neutrons	Procedure	ICD-10-PCS
DM006ZZ	Beam Radiation of Left Breast using Neutron Capture	Procedure	ICD-10-PCS
DM010ZZ	Beam Radiation of Right Breast using Photons <1 MeV	Procedure	ICD-10-PCS
DM011ZZ	Beam Radiation of Right Breast using Photons 1 - 10 MeV	Procedure	ICD-10-PCS
DM012ZZ	Beam Radiation of Right Breast using Photons >10 MeV	Procedure	ICD-10-PCS
DM013ZZ	Beam Radiation of Right Breast using Electrons	Procedure	ICD-10-PCS
DM014ZZ	Beam Radiation of Right Breast using Heavy Particles (Protons,Ions)	Procedure	ICD-10-PCS
DM015ZZ	Beam Radiation of Right Breast using Neutrons	Procedure	ICD-10-PCS
DM016ZZ	Beam Radiation of Right Breast using Neutron Capture	Procedure	ICD-10-PCS
DM1097Z	High Dose Rate (HDR) Brachytherapy of Left Breast using Cesium 137 (Cs-137)	Procedure	ICD-10-PCS
DM1098Z	High Dose Rate (HDR) Brachytherapy of Left Breast using Iridium 192 (Ir-192)	Procedure	ICD-10-PCS
DM1099Z	High Dose Rate (HDR) Brachytherapy of Left Breast using Iodine 125 (I-125)	Procedure	ICD-10-PCS
DM109BZ	High Dose Rate (HDR) Brachytherapy of Left Breast using Palladium 103 (Pd-103)	Procedure	ICD-10-PCS
DM109CZ	High Dose Rate (HDR) Brachytherapy of Left Breast using Californium 252 (Cf-252)	Procedure	ICD-10-PCS
DM109YZ	High Dose Rate (HDR) Brachytherapy of Left Breast using Other Isotope	Procedure	ICD-10-PCS
DM10B7Z	Low Dose Rate (LDR) Brachytherapy of Left Breast using Cesium 137 (Cs-137)	Procedure	ICD-10-PCS
DM10B8Z	Low Dose Rate (LDR) Brachytherapy of Left Breast using Iridium 192 (Ir-192)	Procedure	ICD-10-PCS
DM10B9Z	Low Dose Rate (LDR) Brachytherapy of Left Breast using Iodine 125 (I-125)	Procedure	ICD-10-PCS

Appendix E. List of Current Procedural Terminology, Fourth Edition (CPT-4), Current Procedural Terminology, Second Edition (CPT-2), Current Procedural Terminology, Third Edition (CPT-3), Healthcare Common Procedure Coding System, Level II (HCPCS), International Classification of Diseases, Tenth Revision, Clinical Modification (ICD-10-CM), and International Classification of Diseases, Tenth Revision, Procedural Coding System (ICD-10-PCS) Codes Used to Define Baseline Characteristics in this Request

Code	Description	Code Category	Code Type
DM10BBZ	Low Dose Rate (LDR) Brachytherapy of Left Breast using Palladium 103 (Pd-103)	Procedure	ICD-10-PCS
DM10BCZ	Low Dose Rate (LDR) Brachytherapy of Left Breast using Californium 252 (Cf-252)	Procedure	ICD-10-PCS
DM10BYZ	Low Dose Rate (LDR) Brachytherapy of Left Breast using Other Isotope	Procedure	ICD-10-PCS
DM1197Z	High Dose Rate (HDR) Brachytherapy of Right Breast using Cesium 137 (Cs-137)	Procedure	ICD-10-PCS
DM1198Z	High Dose Rate (HDR) Brachytherapy of Right Breast using Iridium 192 (Ir-192)	Procedure	ICD-10-PCS
DM1199Z	High Dose Rate (HDR) Brachytherapy of Right Breast using Iodine 125 (I-125)	Procedure	ICD-10-PCS
DM119BZ	High Dose Rate (HDR) Brachytherapy of Right Breast using Palladium 103 (Pd-103)	Procedure	ICD-10-PCS
DM119CZ	High Dose Rate (HDR) Brachytherapy of Right Breast using Californium 252 (Cf-252)	Procedure	ICD-10-PCS
DM119YZ	High Dose Rate (HDR) Brachytherapy of Right Breast using Other Isotope	Procedure	ICD-10-PCS
DM11B7Z	Low Dose Rate (LDR) Brachytherapy of Right Breast using Cesium 137 (Cs-137)	Procedure	ICD-10-PCS
DM11B8Z	Low Dose Rate (LDR) Brachytherapy of Right Breast using Iridium 192 (Ir-192)	Procedure	ICD-10-PCS
DM11B9Z	Low Dose Rate (LDR) Brachytherapy of Right Breast using Iodine 125 (I-125)	Procedure	ICD-10-PCS
DM11BBZ	Low Dose Rate (LDR) Brachytherapy of Right Breast using Palladium 103 (Pd-103)	Procedure	ICD-10-PCS
DM11BCZ	Low Dose Rate (LDR) Brachytherapy of Right Breast using Californium 252 (Cf-252)	Procedure	ICD-10-PCS
DM11BYZ	Low Dose Rate (LDR) Brachytherapy of Right Breast using Other Isotope	Procedure	ICD-10-PCS
DMY07ZZ	Contact Radiation of Left Breast	Procedure	ICD-10-PCS
DMY0FZZ	Plaque Radiation of Left Breast	Procedure	ICD-10-PCS
DMY17ZZ	Contact Radiation of Right Breast	Procedure	ICD-10-PCS
DMY1FZZ	Plaque Radiation of Right Breast	Procedure	ICD-10-PCS
DP000ZZ	Beam Radiation of Skull using Photons <1 MeV	Procedure	ICD-10-PCS
DP001ZZ	Beam Radiation of Skull using Photons 1 - 10 MeV	Procedure	ICD-10-PCS
DP002ZZ	Beam Radiation of Skull using Photons >10 MeV	Procedure	ICD-10-PCS
DP003ZZ	Beam Radiation of Skull using Electrons	Procedure	ICD-10-PCS
DP004ZZ	Beam Radiation of Skull using Heavy Particles (Protons,Ions)	Procedure	ICD-10-PCS
DP005ZZ	Beam Radiation of Skull using Neutrons	Procedure	ICD-10-PCS
DP006ZZ	Beam Radiation of Skull using Neutron Capture	Procedure	ICD-10-PCS
DP020ZZ	Beam Radiation of Maxilla using Photons <1 MeV	Procedure	ICD-10-PCS
DP021ZZ	Beam Radiation of Maxilla using Photons 1 - 10 MeV	Procedure	ICD-10-PCS
DP022ZZ	Beam Radiation of Maxilla using Photons >10 MeV	Procedure	ICD-10-PCS
DP023ZZ	Beam Radiation of Maxilla using Electrons	Procedure	ICD-10-PCS
DP024ZZ	Beam Radiation of Maxilla using Heavy Particles (Protons,Ions)	Procedure	ICD-10-PCS
DP025ZZ	Beam Radiation of Maxilla using Neutrons	Procedure	ICD-10-PCS
DP026ZZ	Beam Radiation of Maxilla using Neutron Capture	Procedure	ICD-10-PCS
DP030ZZ	Beam Radiation of Mandible using Photons <1 MeV	Procedure	ICD-10-PCS
DP031ZZ	Beam Radiation of Mandible using Photons 1 - 10 MeV	Procedure	ICD-10-PCS
DP032ZZ	Beam Radiation of Mandible using Photons >10 MeV	Procedure	ICD-10-PCS
DP033ZZ	Beam Radiation of Mandible using Electrons	Procedure	ICD-10-PCS
DP034ZZ	Beam Radiation of Mandible using Heavy Particles (Protons,Ions)	Procedure	ICD-10-PCS
DP035ZZ	Beam Radiation of Mandible using Neutrons	Procedure	ICD-10-PCS
DP036ZZ	Beam Radiation of Mandible using Neutron Capture	Procedure	ICD-10-PCS
DP040ZZ	Beam Radiation of Sternum using Photons <1 MeV	Procedure	ICD-10-PCS
DP041ZZ	Beam Radiation of Sternum using Photons 1 - 10 MeV	Procedure	ICD-10-PCS
DP042ZZ	Beam Radiation of Sternum using Photons >10 MeV	Procedure	ICD-10-PCS

Appendix E. List of Current Procedural Terminology, Fourth Edition (CPT-4), Current Procedural Terminology, Second Edition (CPT-2), Current Procedural Terminology, Third Edition (CPT-3), Healthcare Common Procedure Coding System, Level II (HCPCS), International Classification of Diseases, Tenth Revision, Clinical Modification (ICD-10-CM), and International Classification of Diseases, Tenth Revision, Procedural Coding System (ICD-10-PCS) Codes Used to Define Baseline Characteristics in this Request

Code	Description	Code Category	Code Type
DP043ZZ	Beam Radiation of Sternum using Electrons	Procedure	ICD-10-PCS
DP044ZZ	Beam Radiation of Sternum using Heavy Particles (Protons,Ions)	Procedure	ICD-10-PCS
DP045ZZ	Beam Radiation of Sternum using Neutrons	Procedure	ICD-10-PCS
DP046ZZ	Beam Radiation of Sternum using Neutron Capture	Procedure	ICD-10-PCS
DP050ZZ	Beam Radiation of Rib(s) using Photons <1 MeV	Procedure	ICD-10-PCS
DP051ZZ	Beam Radiation of Rib(s) using Photons 1 - 10 MeV	Procedure	ICD-10-PCS
DP052ZZ	Beam Radiation of Rib(s) using Photons >10 MeV	Procedure	ICD-10-PCS
DP053ZZ	Beam Radiation of Rib(s) using Electrons	Procedure	ICD-10-PCS
DP054ZZ	Beam Radiation of Rib(s) using Heavy Particles (Protons,Ions)	Procedure	ICD-10-PCS
DP055ZZ	Beam Radiation of Rib(s) using Neutrons	Procedure	ICD-10-PCS
DP056ZZ	Beam Radiation of Rib(s) using Neutron Capture	Procedure	ICD-10-PCS
DP060ZZ	Beam Radiation of Humerus using Photons <1 MeV	Procedure	ICD-10-PCS
DP061ZZ	Beam Radiation of Humerus using Photons 1 - 10 MeV	Procedure	ICD-10-PCS
DP062ZZ	Beam Radiation of Humerus using Photons >10 MeV	Procedure	ICD-10-PCS
DP063ZZ	Beam Radiation of Humerus using Electrons	Procedure	ICD-10-PCS
DP064ZZ	Beam Radiation of Humerus using Heavy Particles (Protons,Ions)	Procedure	ICD-10-PCS
DP065ZZ	Beam Radiation of Humerus using Neutrons	Procedure	ICD-10-PCS
DP066ZZ	Beam Radiation of Humerus using Neutron Capture	Procedure	ICD-10-PCS
DP070ZZ	Beam Radiation of Radius/Ulna using Photons <1 MeV	Procedure	ICD-10-PCS
DP071ZZ	Beam Radiation of Radius/Ulna using Photons 1 - 10 MeV	Procedure	ICD-10-PCS
DP072ZZ	Beam Radiation of Radius/Ulna using Photons >10 MeV	Procedure	ICD-10-PCS
DP073ZZ	Beam Radiation of Radius/Ulna using Electrons	Procedure	ICD-10-PCS
DP074ZZ	Beam Radiation of Radius/Ulna using Heavy Particles (Protons,Ions)	Procedure	ICD-10-PCS
DP075ZZ	Beam Radiation of Radius/Ulna using Neutrons	Procedure	ICD-10-PCS
DP076ZZ	Beam Radiation of Radius/Ulna using Neutron Capture	Procedure	ICD-10-PCS
DP080ZZ	Beam Radiation of Pelvic Bones using Photons <1 MeV	Procedure	ICD-10-PCS
DP081ZZ	Beam Radiation of Pelvic Bones using Photons 1 - 10 MeV	Procedure	ICD-10-PCS
DP082ZZ	Beam Radiation of Pelvic Bones using Photons >10 MeV	Procedure	ICD-10-PCS
DP083ZZ	Beam Radiation of Pelvic Bones using Electrons	Procedure	ICD-10-PCS
DP084ZZ	Beam Radiation of Pelvic Bones using Heavy Particles (Protons,Ions)	Procedure	ICD-10-PCS
DP085ZZ	Beam Radiation of Pelvic Bones using Neutrons	Procedure	ICD-10-PCS
DP086ZZ	Beam Radiation of Pelvic Bones using Neutron Capture	Procedure	ICD-10-PCS
DP090ZZ	Beam Radiation of Femur using Photons <1 MeV	Procedure	ICD-10-PCS
DP091ZZ	Beam Radiation of Femur using Photons 1 - 10 MeV	Procedure	ICD-10-PCS
DP092ZZ	Beam Radiation of Femur using Photons >10 MeV	Procedure	ICD-10-PCS
DP093ZZ	Beam Radiation of Femur using Electrons	Procedure	ICD-10-PCS
DP094ZZ	Beam Radiation of Femur using Heavy Particles (Protons,Ions)	Procedure	ICD-10-PCS
DP095ZZ	Beam Radiation of Femur using Neutrons	Procedure	ICD-10-PCS
DP096ZZ	Beam Radiation of Femur using Neutron Capture	Procedure	ICD-10-PCS
DP0B0ZZ	Beam Radiation of Tibia/Fibula using Photons <1 MeV	Procedure	ICD-10-PCS
DP0B1ZZ	Beam Radiation of Tibia/Fibula using Photons 1 - 10 MeV	Procedure	ICD-10-PCS
DP0B2ZZ	Beam Radiation of Tibia/Fibula using Photons >10 MeV	Procedure	ICD-10-PCS
DP0B3ZZ	Beam Radiation of Tibia/Fibula using Electrons	Procedure	ICD-10-PCS
DP0B4ZZ	Beam Radiation of Tibia/Fibula using Heavy Particles (Protons,Ions)	Procedure	ICD-10-PCS
DP0B5ZZ	Beam Radiation of Tibia/Fibula using Neutrons	Procedure	ICD-10-PCS
DP0B6ZZ	Beam Radiation of Tibia/Fibula using Neutron Capture	Procedure	ICD-10-PCS
DP0C0ZZ	Beam Radiation of Other Bone using Photons <1 MeV	Procedure	ICD-10-PCS
DP0C1ZZ	Beam Radiation of Other Bone using Photons 1 - 10 MeV	Procedure	ICD-10-PCS
DP0C2ZZ	Beam Radiation of Other Bone using Photons >10 MeV	Procedure	ICD-10-PCS
DP0C3ZZ	Beam Radiation of Other Bone using Electrons	Procedure	ICD-10-PCS
DP0C4ZZ	Beam Radiation of Other Bone using Heavy Particles (Protons,Ions)	Procedure	ICD-10-PCS
DP0C5ZZ	Beam Radiation of Other Bone using Neutrons	Procedure	ICD-10-PCS
DP0C6ZZ	Beam Radiation of Other Bone using Neutron Capture	Procedure	ICD-10-PCS
DPY07ZZ	Contact Radiation of Skull	Procedure	ICD-10-PCS

Appendix E. List of Current Procedural Terminology, Fourth Edition (CPT-4), Current Procedural Terminology, Second Edition (CPT-2), Current Procedural Terminology, Third Edition (CPT-3), Healthcare Common Procedure Coding System, Level II (HCPCS), International Classification of Diseases, Tenth Revision, Clinical Modification (ICD-10-CM), and International Classification of Diseases, Tenth Revision, Procedural Coding System (ICD-10-PCS) Codes Used to Define Baseline Characteristics in this Request

Code	Description	Code Category	Code Type
DPY0FZZ	Plaque Radiation of Skull	Procedure	ICD-10-PCS
DPY27ZZ	Contact Radiation of Maxilla	Procedure	ICD-10-PCS
DPY2FZZ	Plaque Radiation of Maxilla	Procedure	ICD-10-PCS
DPY37ZZ	Contact Radiation of Mandible	Procedure	ICD-10-PCS
DPY3FZZ	Plaque Radiation of Mandible	Procedure	ICD-10-PCS
DPY47ZZ	Contact Radiation of Sternum	Procedure	ICD-10-PCS
DPY4FZZ	Plaque Radiation of Sternum	Procedure	ICD-10-PCS
DPY57ZZ	Contact Radiation of Rib(s)	Procedure	ICD-10-PCS
DPY5FZZ	Plaque Radiation of Rib(s)	Procedure	ICD-10-PCS
DPY67ZZ	Contact Radiation of Humerus	Procedure	ICD-10-PCS
DPY6FZZ	Plaque Radiation of Humerus	Procedure	ICD-10-PCS
DPY77ZZ	Contact Radiation of Radius/Ulna	Procedure	ICD-10-PCS
DPY7FZZ	Plaque Radiation of Radius/Ulna	Procedure	ICD-10-PCS
DPY87ZZ	Contact Radiation of Pelvic Bones	Procedure	ICD-10-PCS
DPY8FZZ	Plaque Radiation of Pelvic Bones	Procedure	ICD-10-PCS
DPY97ZZ	Contact Radiation of Femur	Procedure	ICD-10-PCS
DPY9FZZ	Plaque Radiation of Femur	Procedure	ICD-10-PCS
DPYB7ZZ	Contact Radiation of Tibia/Fibula	Procedure	ICD-10-PCS
DPYBFZZ	Plaque Radiation of Tibia/Fibula	Procedure	ICD-10-PCS
DPYC7ZZ	Contact Radiation of Other Bone	Procedure	ICD-10-PCS
DPYCFZZ	Plaque Radiation of Other Bone	Procedure	ICD-10-PCS
DT000ZZ	Beam Radiation of Kidney using Photons <1 MeV	Procedure	ICD-10-PCS
DT001ZZ	Beam Radiation of Kidney using Photons 1 - 10 MeV	Procedure	ICD-10-PCS
DT002ZZ	Beam Radiation of Kidney using Photons >10 MeV	Procedure	ICD-10-PCS
DT003ZZ	Beam Radiation of Kidney using Electrons	Procedure	ICD-10-PCS
DT004ZZ	Beam Radiation of Kidney using Heavy Particles (Protons,Ions)	Procedure	ICD-10-PCS
DT005ZZ	Beam Radiation of Kidney using Neutrons	Procedure	ICD-10-PCS
DT006ZZ	Beam Radiation of Kidney using Neutron Capture	Procedure	ICD-10-PCS
DT010ZZ	Beam Radiation of Ureter using Photons <1 MeV	Procedure	ICD-10-PCS
DT011ZZ	Beam Radiation of Ureter using Photons 1 - 10 MeV	Procedure	ICD-10-PCS
DT012ZZ	Beam Radiation of Ureter using Photons >10 MeV	Procedure	ICD-10-PCS
DT013ZZ	Beam Radiation of Ureter using Electrons	Procedure	ICD-10-PCS
DT014ZZ	Beam Radiation of Ureter using Heavy Particles (Protons,Ions)	Procedure	ICD-10-PCS
DT015ZZ	Beam Radiation of Ureter using Neutrons	Procedure	ICD-10-PCS
DT016ZZ	Beam Radiation of Ureter using Neutron Capture	Procedure	ICD-10-PCS
DT020ZZ	Beam Radiation of Bladder using Photons <1 MeV	Procedure	ICD-10-PCS
DT021ZZ	Beam Radiation of Bladder using Photons 1 - 10 MeV	Procedure	ICD-10-PCS
DT022ZZ	Beam Radiation of Bladder using Photons >10 MeV	Procedure	ICD-10-PCS
DT023ZZ	Beam Radiation of Bladder using Electrons	Procedure	ICD-10-PCS
DT024ZZ	Beam Radiation of Bladder using Heavy Particles (Protons,Ions)	Procedure	ICD-10-PCS
DT025ZZ	Beam Radiation of Bladder using Neutrons	Procedure	ICD-10-PCS
DT026ZZ	Beam Radiation of Bladder using Neutron Capture	Procedure	ICD-10-PCS
DT030ZZ	Beam Radiation of Urethra using Photons <1 MeV	Procedure	ICD-10-PCS
DT031ZZ	Beam Radiation of Urethra using Photons 1 - 10 MeV	Procedure	ICD-10-PCS
DT032ZZ	Beam Radiation of Urethra using Photons >10 MeV	Procedure	ICD-10-PCS
DT033ZZ	Beam Radiation of Urethra using Electrons	Procedure	ICD-10-PCS
DT034ZZ	Beam Radiation of Urethra using Heavy Particles (Protons,Ions)	Procedure	ICD-10-PCS
DT035ZZ	Beam Radiation of Urethra using Neutrons	Procedure	ICD-10-PCS
DT036ZZ	Beam Radiation of Urethra using Neutron Capture	Procedure	ICD-10-PCS
DT1097Z	High Dose Rate (HDR) Brachytherapy of Kidney using Cesium 137 (Cs-137)	Procedure	ICD-10-PCS
DT1098Z	High Dose Rate (HDR) Brachytherapy of Kidney using Iridium 192 (Ir-192)	Procedure	ICD-10-PCS
DT1099Z	High Dose Rate (HDR) Brachytherapy of Kidney using Iodine 125 (I-125)	Procedure	ICD-10-PCS
DT109BZ	High Dose Rate (HDR) Brachytherapy of Kidney using Palladium 103 (Pd-103)	Procedure	ICD-10-PCS

Appendix E. List of Current Procedural Terminology, Fourth Edition (CPT-4), Current Procedural Terminology, Second Edition (CPT-2), Current Procedural Terminology, Third Edition (CPT-3), Healthcare Common Procedure Coding System, Level II (HCPCS), International Classification of Diseases, Tenth Revision, Clinical Modification (ICD-10-CM), and International Classification of Diseases, Tenth Revision, Procedural Coding System (ICD-10-PCS) Codes Used to Define Baseline Characteristics in this Request

Code	Description	Code Category	Code Type
DT109CZ	High Dose Rate (HDR) Brachytherapy of Kidney using Californium 252 (Cf-252)	Procedure	ICD-10-PCS
DT109YZ	High Dose Rate (HDR) Brachytherapy of Kidney using Other Isotope	Procedure	ICD-10-PCS
DT10B7Z	Low Dose Rate (LDR) Brachytherapy of Kidney using Cesium 137 (Cs-137)	Procedure	ICD-10-PCS
DT10B8Z	Low Dose Rate (LDR) Brachytherapy of Kidney using Iridium 192 (Ir-192)	Procedure	ICD-10-PCS
DT10B9Z	Low Dose Rate (LDR) Brachytherapy of Kidney using Iodine 125 (I-125)	Procedure	ICD-10-PCS
DT10BBZ	Low Dose Rate (LDR) Brachytherapy of Kidney using Palladium 103 (Pd-103)	Procedure	ICD-10-PCS
DT10BCZ	Low Dose Rate (LDR) Brachytherapy of Kidney using Californium 252 (Cf-252)	Procedure	ICD-10-PCS
DT10BYZ	Low Dose Rate (LDR) Brachytherapy of Kidney using Other Isotope	Procedure	ICD-10-PCS
DT1197Z	High Dose Rate (HDR) Brachytherapy of Ureter using Cesium 137 (Cs-137)	Procedure	ICD-10-PCS
DT1198Z	High Dose Rate (HDR) Brachytherapy of Ureter using Iridium 192 (Ir-192)	Procedure	ICD-10-PCS
DT1199Z	High Dose Rate (HDR) Brachytherapy of Ureter using Iodine 125 (I-125)	Procedure	ICD-10-PCS
DT119BZ	High Dose Rate (HDR) Brachytherapy of Ureter using Palladium 103 (Pd-103)	Procedure	ICD-10-PCS
DT119CZ	High Dose Rate (HDR) Brachytherapy of Ureter using Californium 252 (Cf-252)	Procedure	ICD-10-PCS
DT119YZ	High Dose Rate (HDR) Brachytherapy of Ureter using Other Isotope	Procedure	ICD-10-PCS
DT11B7Z	Low Dose Rate (LDR) Brachytherapy of Ureter using Cesium 137 (Cs-137)	Procedure	ICD-10-PCS
DT11B8Z	Low Dose Rate (LDR) Brachytherapy of Ureter using Iridium 192 (Ir-192)	Procedure	ICD-10-PCS
DT11B9Z	Low Dose Rate (LDR) Brachytherapy of Ureter using Iodine 125 (I-125)	Procedure	ICD-10-PCS
DT11BBZ	Low Dose Rate (LDR) Brachytherapy of Ureter using Palladium 103 (Pd-103)	Procedure	ICD-10-PCS
DT11BCZ	Low Dose Rate (LDR) Brachytherapy of Ureter using Californium 252 (Cf-252)	Procedure	ICD-10-PCS
DT11BYZ	Low Dose Rate (LDR) Brachytherapy of Ureter using Other Isotope	Procedure	ICD-10-PCS
DT1297Z	High Dose Rate (HDR) Brachytherapy of Bladder using Cesium 137 (Cs-137)	Procedure	ICD-10-PCS
DT1298Z	High Dose Rate (HDR) Brachytherapy of Bladder using Iridium 192 (Ir-192)	Procedure	ICD-10-PCS
DT1299Z	High Dose Rate (HDR) Brachytherapy of Bladder using Iodine 125 (I-125)	Procedure	ICD-10-PCS
DT129BZ	High Dose Rate (HDR) Brachytherapy of Bladder using Palladium 103 (Pd-103)	Procedure	ICD-10-PCS
DT129CZ	High Dose Rate (HDR) Brachytherapy of Bladder using Californium 252 (Cf-252)	Procedure	ICD-10-PCS
DT129YZ	High Dose Rate (HDR) Brachytherapy of Bladder using Other Isotope	Procedure	ICD-10-PCS
DT12B7Z	Low Dose Rate (LDR) Brachytherapy of Bladder using Cesium 137 (Cs-137)	Procedure	ICD-10-PCS
DT12B8Z	Low Dose Rate (LDR) Brachytherapy of Bladder using Iridium 192 (Ir-192)	Procedure	ICD-10-PCS
DT12B9Z	Low Dose Rate (LDR) Brachytherapy of Bladder using Iodine 125 (I-125)	Procedure	ICD-10-PCS
DT12BBZ	Low Dose Rate (LDR) Brachytherapy of Bladder using Palladium 103 (Pd-103)	Procedure	ICD-10-PCS
DT12BCZ	Low Dose Rate (LDR) Brachytherapy of Bladder using Californium 252 (Cf-252)	Procedure	ICD-10-PCS
DT12BYZ	Low Dose Rate (LDR) Brachytherapy of Bladder using Other Isotope	Procedure	ICD-10-PCS
DT1397Z	High Dose Rate (HDR) Brachytherapy of Urethra using Cesium 137 (Cs-137)	Procedure	ICD-10-PCS
DT1398Z	High Dose Rate (HDR) Brachytherapy of Urethra using Iridium 192 (Ir-192)	Procedure	ICD-10-PCS
DT1399Z	High Dose Rate (HDR) Brachytherapy of Urethra using Iodine 125 (I-125)	Procedure	ICD-10-PCS
DT139BZ	High Dose Rate (HDR) Brachytherapy of Urethra using Palladium 103 (Pd-103)	Procedure	ICD-10-PCS
DT139CZ	High Dose Rate (HDR) Brachytherapy of Urethra using Californium 252 (Cf-252)	Procedure	ICD-10-PCS
DT139YZ	High Dose Rate (HDR) Brachytherapy of Urethra using Other Isotope	Procedure	ICD-10-PCS
DT13B7Z	Low Dose Rate (LDR) Brachytherapy of Urethra using Cesium 137 (Cs-137)	Procedure	ICD-10-PCS
DT13B8Z	Low Dose Rate (LDR) Brachytherapy of Urethra using Iridium 192 (Ir-192)	Procedure	ICD-10-PCS
DT13B9Z	Low Dose Rate (LDR) Brachytherapy of Urethra using Iodine 125 (I-125)	Procedure	ICD-10-PCS
DT13BBZ	Low Dose Rate (LDR) Brachytherapy of Urethra using Palladium 103 (Pd-103)	Procedure	ICD-10-PCS

Appendix E. List of Current Procedural Terminology, Fourth Edition (CPT-4), Current Procedural Terminology, Second Edition (CPT-2), Current Procedural Terminology, Third Edition (CPT-3), Healthcare Common Procedure Coding System, Level II (HCPCS), International Classification of Diseases, Tenth Revision, Clinical Modification (ICD-10-CM), and International Classification of Diseases, Tenth Revision, Procedural Coding System (ICD-10-PCS) Codes Used to Define Baseline Characteristics in this Request

Code	Description	Code Category	Code Type
DT13BCZ	Low Dose Rate (LDR) Brachytherapy of Urethra using Californium 252 (Cf-252)	Procedure	ICD-10-PCS
DT13BYZ	Low Dose Rate (LDR) Brachytherapy of Urethra using Other Isotope	Procedure	ICD-10-PCS
DTY07ZZ	Contact Radiation of Kidney	Procedure	ICD-10-PCS
DTY0CZZ	Intraoperative Radiation Therapy (IORT) of Kidney	Procedure	ICD-10-PCS
DTY0FZZ	Plaque Radiation of Kidney	Procedure	ICD-10-PCS
DTY17ZZ	Contact Radiation of Ureter	Procedure	ICD-10-PCS
DTY1CZZ	Intraoperative Radiation Therapy (IORT) of Ureter	Procedure	ICD-10-PCS
DTY1FZZ	Plaque Radiation of Ureter	Procedure	ICD-10-PCS
DTY27ZZ	Contact Radiation of Bladder	Procedure	ICD-10-PCS
DTY2CZZ	Intraoperative Radiation Therapy (IORT) of Bladder	Procedure	ICD-10-PCS
DTY2FZZ	Plaque Radiation of Bladder	Procedure	ICD-10-PCS
DTY37ZZ	Contact Radiation of Urethra	Procedure	ICD-10-PCS
DTY3CZZ	Intraoperative Radiation Therapy (IORT) of Urethra	Procedure	ICD-10-PCS
DTY3FZZ	Plaque Radiation of Urethra	Procedure	ICD-10-PCS
DU000ZZ	Beam Radiation of Ovary using Photons <1 MeV	Procedure	ICD-10-PCS
DU001ZZ	Beam Radiation of Ovary using Photons 1 - 10 MeV	Procedure	ICD-10-PCS
DU002ZZ	Beam Radiation of Ovary using Photons >10 MeV	Procedure	ICD-10-PCS
DU003ZZ	Beam Radiation of Ovary using Electrons	Procedure	ICD-10-PCS
DU004ZZ	Beam Radiation of Ovary using Heavy Particles (Protons,Ions)	Procedure	ICD-10-PCS
DU005ZZ	Beam Radiation of Ovary using Neutrons	Procedure	ICD-10-PCS
DU006ZZ	Beam Radiation of Ovary using Neutron Capture	Procedure	ICD-10-PCS
DU010ZZ	Beam Radiation of Cervix using Photons <1 MeV	Procedure	ICD-10-PCS
DU011ZZ	Beam Radiation of Cervix using Photons 1 - 10 MeV	Procedure	ICD-10-PCS
DU012ZZ	Beam Radiation of Cervix using Photons >10 MeV	Procedure	ICD-10-PCS
DU013ZZ	Beam Radiation of Cervix using Electrons	Procedure	ICD-10-PCS
DU014ZZ	Beam Radiation of Cervix using Heavy Particles (Protons,Ions)	Procedure	ICD-10-PCS
DU015ZZ	Beam Radiation of Cervix using Neutrons	Procedure	ICD-10-PCS
DU016ZZ	Beam Radiation of Cervix using Neutron Capture	Procedure	ICD-10-PCS
DU020ZZ	Beam Radiation of Uterus using Photons <1 MeV	Procedure	ICD-10-PCS
DU021ZZ	Beam Radiation of Uterus using Photons 1 - 10 MeV	Procedure	ICD-10-PCS
DU022ZZ	Beam Radiation of Uterus using Photons >10 MeV	Procedure	ICD-10-PCS
DU023ZZ	Beam Radiation of Uterus using Electrons	Procedure	ICD-10-PCS
DU024ZZ	Beam Radiation of Uterus using Heavy Particles (Protons,Ions)	Procedure	ICD-10-PCS
DU025ZZ	Beam Radiation of Uterus using Neutrons	Procedure	ICD-10-PCS
DU026ZZ	Beam Radiation of Uterus using Neutron Capture	Procedure	ICD-10-PCS
DU1097Z	High Dose Rate (HDR) Brachytherapy of Ovary using Cesium 137 (Cs-137)	Procedure	ICD-10-PCS
DU1098Z	High Dose Rate (HDR) Brachytherapy of Ovary using Iridium 192 (Ir-192)	Procedure	ICD-10-PCS
DU1099Z	High Dose Rate (HDR) Brachytherapy of Ovary using Iodine 125 (I-125)	Procedure	ICD-10-PCS
DU109BZ	High Dose Rate (HDR) Brachytherapy of Ovary using Palladium 103 (Pd-103)	Procedure	ICD-10-PCS
DU109CZ	High Dose Rate (HDR) Brachytherapy of Ovary using Californium 252 (Cf-252)	Procedure	ICD-10-PCS
DU109YZ	High Dose Rate (HDR) Brachytherapy of Ovary using Other Isotope	Procedure	ICD-10-PCS
DU1087Z	Low Dose Rate (LDR) Brachytherapy of Ovary using Cesium 137 (Cs-137)	Procedure	ICD-10-PCS
DU1088Z	Low Dose Rate (LDR) Brachytherapy of Ovary using Iridium 192 (Ir-192)	Procedure	ICD-10-PCS
DU1089Z	Low Dose Rate (LDR) Brachytherapy of Ovary using Iodine 125 (I-125)	Procedure	ICD-10-PCS
DU108BZ	Low Dose Rate (LDR) Brachytherapy of Ovary using Palladium 103 (Pd-103)	Procedure	ICD-10-PCS
DU108CZ	Low Dose Rate (LDR) Brachytherapy of Ovary using Californium 252 (Cf-252)	Procedure	ICD-10-PCS
DU108YZ	Low Dose Rate (LDR) Brachytherapy of Ovary using Other Isotope	Procedure	ICD-10-PCS
DU1197Z	High Dose Rate (HDR) Brachytherapy of Cervix using Cesium 137 (Cs-137)	Procedure	ICD-10-PCS
DU1198Z	High Dose Rate (HDR) Brachytherapy of Cervix using Iridium 192 (Ir-192)	Procedure	ICD-10-PCS
DU1199Z	High Dose Rate (HDR) Brachytherapy of Cervix using Iodine 125 (I-125)	Procedure	ICD-10-PCS

Appendix E. List of Current Procedural Terminology, Fourth Edition (CPT-4), Current Procedural Terminology, Second Edition (CPT-2), Current Procedural Terminology, Third Edition (CPT-3), Healthcare Common Procedure Coding System, Level II (HCPCS), International Classification of Diseases, Tenth Revision, Clinical Modification (ICD-10-CM), and International Classification of Diseases, Tenth Revision, Procedural Coding System (ICD-10-PCS) Codes Used to Define Baseline Characteristics in this Request

Code	Description	Code Category	Code Type
DU119BZ	High Dose Rate (HDR) Brachytherapy of Cervix using Palladium 103 (Pd-103)	Procedure	ICD-10-PCS
DU119CZ	High Dose Rate (HDR) Brachytherapy of Cervix using Californium 252 (Cf-252)	Procedure	ICD-10-PCS
DU119YZ	High Dose Rate (HDR) Brachytherapy of Cervix using Other Isotope	Procedure	ICD-10-PCS
DU1187Z	Low Dose Rate (LDR) Brachytherapy of Cervix using Cesium 137 (Cs-137)	Procedure	ICD-10-PCS
DU1188Z	Low Dose Rate (LDR) Brachytherapy of Cervix using Iridium 192 (Ir-192)	Procedure	ICD-10-PCS
DU1189Z	Low Dose Rate (LDR) Brachytherapy of Cervix using Iodine 125 (I-125)	Procedure	ICD-10-PCS
DU118BZ	Low Dose Rate (LDR) Brachytherapy of Cervix using Palladium 103 (Pd-103)	Procedure	ICD-10-PCS
DU118CZ	Low Dose Rate (LDR) Brachytherapy of Cervix using Californium 252 (Cf-252)	Procedure	ICD-10-PCS
DU118YZ	Low Dose Rate (LDR) Brachytherapy of Cervix using Other Isotope	Procedure	ICD-10-PCS
DU1297Z	High Dose Rate (HDR) Brachytherapy of Uterus using Cesium 137 (Cs-137)	Procedure	ICD-10-PCS
DU1298Z	High Dose Rate (HDR) Brachytherapy of Uterus using Iridium 192 (Ir-192)	Procedure	ICD-10-PCS
DU1299Z	High Dose Rate (HDR) Brachytherapy of Uterus using Iodine 125 (I-125)	Procedure	ICD-10-PCS
DU129BZ	High Dose Rate (HDR) Brachytherapy of Uterus using Palladium 103 (Pd-103)	Procedure	ICD-10-PCS
DU129CZ	High Dose Rate (HDR) Brachytherapy of Uterus using Californium 252 (Cf-252)	Procedure	ICD-10-PCS
DU129YZ	High Dose Rate (HDR) Brachytherapy of Uterus using Other Isotope	Procedure	ICD-10-PCS
DU1287Z	Low Dose Rate (LDR) Brachytherapy of Uterus using Cesium 137 (Cs-137)	Procedure	ICD-10-PCS
DU1288Z	Low Dose Rate (LDR) Brachytherapy of Uterus using Iridium 192 (Ir-192)	Procedure	ICD-10-PCS
DU1289Z	Low Dose Rate (LDR) Brachytherapy of Uterus using Iodine 125 (I-125)	Procedure	ICD-10-PCS
DU128BZ	Low Dose Rate (LDR) Brachytherapy of Uterus using Palladium 103 (Pd-103)	Procedure	ICD-10-PCS
DU128CZ	Low Dose Rate (LDR) Brachytherapy of Uterus using Californium 252 (Cf-252)	Procedure	ICD-10-PCS
DU128YZ	Low Dose Rate (LDR) Brachytherapy of Uterus using Other Isotope	Procedure	ICD-10-PCS
DUY07ZZ	Contact Radiation of Ovary	Procedure	ICD-10-PCS
DUY0CZZ	Intraoperative Radiation Therapy (IORT) of Ovary	Procedure	ICD-10-PCS
DUY0FZZ	Plaque Radiation of Ovary	Procedure	ICD-10-PCS
DUY17ZZ	Contact Radiation of Cervix	Procedure	ICD-10-PCS
DUY1CZZ	Intraoperative Radiation Therapy (IORT) of Cervix	Procedure	ICD-10-PCS
DUY1FZZ	Plaque Radiation of Cervix	Procedure	ICD-10-PCS
DUY27ZZ	Contact Radiation of Uterus	Procedure	ICD-10-PCS
DUY2CZZ	Intraoperative Radiation Therapy (IORT) of Uterus	Procedure	ICD-10-PCS
DUY2FZZ	Plaque Radiation of Uterus	Procedure	ICD-10-PCS
DV000ZZ	Beam Radiation of Prostate using Photons <1 MeV	Procedure	ICD-10-PCS
DV001ZZ	Beam Radiation of Prostate using Photons 1 - 10 MeV	Procedure	ICD-10-PCS
DV002ZZ	Beam Radiation of Prostate using Photons >10 MeV	Procedure	ICD-10-PCS
DV003ZZ	Beam Radiation of Prostate using Electrons	Procedure	ICD-10-PCS
DV004ZZ	Beam Radiation of Prostate using Heavy Particles (Protons,Ions)	Procedure	ICD-10-PCS
DV005ZZ	Beam Radiation of Prostate using Neutrons	Procedure	ICD-10-PCS
DV006ZZ	Beam Radiation of Prostate using Neutron Capture	Procedure	ICD-10-PCS
DV010ZZ	Beam Radiation of Testis using Photons <1 MeV	Procedure	ICD-10-PCS
DV011ZZ	Beam Radiation of Testis using Photons 1 - 10 MeV	Procedure	ICD-10-PCS
DV012ZZ	Beam Radiation of Testis using Photons >10 MeV	Procedure	ICD-10-PCS
DV013ZZ	Beam Radiation of Testis using Electrons	Procedure	ICD-10-PCS
DV014ZZ	Beam Radiation of Testis using Heavy Particles (Protons,Ions)	Procedure	ICD-10-PCS
DV015ZZ	Beam Radiation of Testis using Neutrons	Procedure	ICD-10-PCS
DV016ZZ	Beam Radiation of Testis using Neutron Capture	Procedure	ICD-10-PCS
DV1097Z	High Dose Rate (HDR) Brachytherapy of Prostate using Cesium 137 (Cs-137)	Procedure	ICD-10-PCS
DV1098Z	High Dose Rate (HDR) Brachytherapy of Prostate using Iridium 192 (Ir-192)	Procedure	ICD-10-PCS
DV1099Z	High Dose Rate (HDR) Brachytherapy of Prostate using Iodine 125 (I-125)	Procedure	ICD-10-PCS

Appendix E. List of Current Procedural Terminology, Fourth Edition (CPT-4), Current Procedural Terminology, Second Edition (CPT-2), Current Procedural Terminology, Third Edition (CPT-3), Healthcare Common Procedure Coding System, Level II (HCPCS), International Classification of Diseases, Tenth Revision, Clinical Modification (ICD-10-CM), and International Classification of Diseases, Tenth Revision, Procedural Coding System (ICD-10-PCS) Codes Used to Define Baseline Characteristics in this Request

Code	Description	Code Category	Code Type
DV109BZ	High Dose Rate (HDR) Brachytherapy of Prostate using Palladium 103 (Pd-103)	Procedure	ICD-10-PCS
DV109CZ	High Dose Rate (HDR) Brachytherapy of Prostate using Californium 252 (Cf-252)	Procedure	ICD-10-PCS
DV109YZ	High Dose Rate (HDR) Brachytherapy of Prostate using Other Isotope	Procedure	ICD-10-PCS
DV10B7Z	Low Dose Rate (LDR) Brachytherapy of Prostate using Cesium 137 (Cs-137)	Procedure	ICD-10-PCS
DV10B8Z	Low Dose Rate (LDR) Brachytherapy of Prostate using Iridium 192 (Ir-192)	Procedure	ICD-10-PCS
DV10B9Z	Low Dose Rate (LDR) Brachytherapy of Prostate using Iodine 125 (I-125)	Procedure	ICD-10-PCS
DV10BBZ	Low Dose Rate (LDR) Brachytherapy of Prostate using Palladium 103 (Pd-103)	Procedure	ICD-10-PCS
DV10BCZ	Low Dose Rate (LDR) Brachytherapy of Prostate using Californium 252 (Cf-252)	Procedure	ICD-10-PCS
DV10BYZ	Low Dose Rate (LDR) Brachytherapy of Prostate using Other Isotope	Procedure	ICD-10-PCS
DV1197Z	High Dose Rate (HDR) Brachytherapy of Testis using Cesium 137 (Cs-137)	Procedure	ICD-10-PCS
DV1198Z	High Dose Rate (HDR) Brachytherapy of Testis using Iridium 192 (Ir-192)	Procedure	ICD-10-PCS
DV1199Z	High Dose Rate (HDR) Brachytherapy of Testis using Iodine 125 (I-125)	Procedure	ICD-10-PCS
DV119BZ	High Dose Rate (HDR) Brachytherapy of Testis using Palladium 103 (Pd-103)	Procedure	ICD-10-PCS
DV119CZ	High Dose Rate (HDR) Brachytherapy of Testis using Californium 252 (Cf-252)	Procedure	ICD-10-PCS
DV119YZ	High Dose Rate (HDR) Brachytherapy of Testis using Other Isotope	Procedure	ICD-10-PCS
DV11B7Z	Low Dose Rate (LDR) Brachytherapy of Testis using Cesium 137 (Cs-137)	Procedure	ICD-10-PCS
DV11B8Z	Low Dose Rate (LDR) Brachytherapy of Testis using Iridium 192 (Ir-192)	Procedure	ICD-10-PCS
DV11B9Z	Low Dose Rate (LDR) Brachytherapy of Testis using Iodine 125 (I-125)	Procedure	ICD-10-PCS
DV11BBZ	Low Dose Rate (LDR) Brachytherapy of Testis using Palladium 103 (Pd-103)	Procedure	ICD-10-PCS
DV11BCZ	Low Dose Rate (LDR) Brachytherapy of Testis using Californium 252 (Cf-252)	Procedure	ICD-10-PCS
DV11BYZ	Low Dose Rate (LDR) Brachytherapy of Testis using Other Isotope	Procedure	ICD-10-PCS
DVY07ZZ	Contact Radiation of Prostate	Procedure	ICD-10-PCS
DVY0CZZ	Intraoperative Radiation Therapy (IORT) of Prostate	Procedure	ICD-10-PCS
DVY0FZZ	Plaque Radiation of Prostate	Procedure	ICD-10-PCS
DVY17ZZ	Contact Radiation of Testis	Procedure	ICD-10-PCS
DVY1FZZ	Plaque Radiation of Testis	Procedure	ICD-10-PCS
DW010ZZ	Beam Radiation of Head and Neck using Photons <1 MeV	Procedure	ICD-10-PCS
DW011ZZ	Beam Radiation of Head and Neck using Photons 1 - 10 MeV	Procedure	ICD-10-PCS
DW012ZZ	Beam Radiation of Head and Neck using Photons >10 MeV	Procedure	ICD-10-PCS
DW013ZZ	Beam Radiation of Head and Neck using Electrons	Procedure	ICD-10-PCS
DW014ZZ	Beam Radiation of Head and Neck using Heavy Particles (Protons,Ions)	Procedure	ICD-10-PCS
DW015ZZ	Beam Radiation of Head and Neck using Neutrons	Procedure	ICD-10-PCS
DW016ZZ	Beam Radiation of Head and Neck using Neutron Capture	Procedure	ICD-10-PCS
DW020ZZ	Beam Radiation of Chest using Photons <1 MeV	Procedure	ICD-10-PCS
DW021ZZ	Beam Radiation of Chest using Photons 1 - 10 MeV	Procedure	ICD-10-PCS
DW022ZZ	Beam Radiation of Chest using Photons >10 MeV	Procedure	ICD-10-PCS
DW023ZZ	Beam Radiation of Chest using Electrons	Procedure	ICD-10-PCS
DW024ZZ	Beam Radiation of Chest using Heavy Particles (Protons,Ions)	Procedure	ICD-10-PCS
DW025ZZ	Beam Radiation of Chest using Neutrons	Procedure	ICD-10-PCS
DW026ZZ	Beam Radiation of Chest using Neutron Capture	Procedure	ICD-10-PCS
DW030ZZ	Beam Radiation of Abdomen using Photons <1 MeV	Procedure	ICD-10-PCS
DW031ZZ	Beam Radiation of Abdomen using Photons 1 - 10 MeV	Procedure	ICD-10-PCS
DW032ZZ	Beam Radiation of Abdomen using Photons >10 MeV	Procedure	ICD-10-PCS
DW033ZZ	Beam Radiation of Abdomen using Electrons	Procedure	ICD-10-PCS
DW034ZZ	Beam Radiation of Abdomen using Heavy Particles (Protons,Ions)	Procedure	ICD-10-PCS
DW035ZZ	Beam Radiation of Abdomen using Neutrons	Procedure	ICD-10-PCS
DW036ZZ	Beam Radiation of Abdomen using Neutron Capture	Procedure	ICD-10-PCS
DW040ZZ	Beam Radiation of Hemibody using Photons <1 MeV	Procedure	ICD-10-PCS

Appendix E. List of Current Procedural Terminology, Fourth Edition (CPT-4), Current Procedural Terminology, Second Edition (CPT-2), Current Procedural Terminology, Third Edition (CPT-3), Healthcare Common Procedure Coding System, Level II (HCPCS), International Classification of Diseases, Tenth Revision, Clinical Modification (ICD-10-CM), and International Classification of Diseases, Tenth Revision, Procedural Coding System (ICD-10-PCS) Codes Used to Define Baseline Characteristics in this Request

Code	Description	Code Category	Code Type
DW041ZZ	Beam Radiation of Hemibody using Photons 1 - 10 MeV	Procedure	ICD-10-PCS
DW042ZZ	Beam Radiation of Hemibody using Photons >10 MeV	Procedure	ICD-10-PCS
DW043ZZ	Beam Radiation of Hemibody using Electrons	Procedure	ICD-10-PCS
DW044ZZ	Beam Radiation of Hemibody using Heavy Particles (Protons,Ions)	Procedure	ICD-10-PCS
DW045ZZ	Beam Radiation of Hemibody using Neutrons	Procedure	ICD-10-PCS
DW046ZZ	Beam Radiation of Hemibody using Neutron Capture	Procedure	ICD-10-PCS
DW050ZZ	Beam Radiation of Whole Body using Photons <1 MeV	Procedure	ICD-10-PCS
DW051ZZ	Beam Radiation of Whole Body using Photons 1 - 10 MeV	Procedure	ICD-10-PCS
DW052ZZ	Beam Radiation of Whole Body using Photons >10 MeV	Procedure	ICD-10-PCS
DW053ZZ	Beam Radiation of Whole Body using Electrons	Procedure	ICD-10-PCS
DW054ZZ	Beam Radiation of Whole Body using Heavy Particles (Protons,Ions)	Procedure	ICD-10-PCS
DW055ZZ	Beam Radiation of Whole Body using Neutrons	Procedure	ICD-10-PCS
DW056ZZ	Beam Radiation of Whole Body using Neutron Capture	Procedure	ICD-10-PCS
DW060ZZ	Beam Radiation of Pelvic Region using Photons <1 MeV	Procedure	ICD-10-PCS
DW061ZZ	Beam Radiation of Pelvic Region using Photons 1 - 10 MeV	Procedure	ICD-10-PCS
DW062ZZ	Beam Radiation of Pelvic Region using Photons >10 MeV	Procedure	ICD-10-PCS
DW063ZZ	Beam Radiation of Pelvic Region using Electrons	Procedure	ICD-10-PCS
DW064ZZ	Beam Radiation of Pelvic Region using Heavy Particles (Protons,Ions)	Procedure	ICD-10-PCS
DW065ZZ	Beam Radiation of Pelvic Region using Neutrons	Procedure	ICD-10-PCS
DW066ZZ	Beam Radiation of Pelvic Region using Neutron Capture	Procedure	ICD-10-PCS
DW1197Z	High Dose Rate (HDR) Brachytherapy of Head and Neck using Cesium 137 (Cs-137)	Procedure	ICD-10-PCS
DW1198Z	High Dose Rate (HDR) Brachytherapy of Head and Neck using Iridium 192 (Ir-192)	Procedure	ICD-10-PCS
DW1199Z	High Dose Rate (HDR) Brachytherapy of Head and Neck using Iodine 125 (I-125)	Procedure	ICD-10-PCS
DW119BZ	High Dose Rate (HDR) Brachytherapy of Head and Neck using Palladium 103 (Pd-103)	Procedure	ICD-10-PCS
DW119CZ	High Dose Rate (HDR) Brachytherapy of Head and Neck using Californium 252 (Cf-252)	Procedure	ICD-10-PCS
DW119YZ	High Dose Rate (HDR) Brachytherapy of Head and Neck using Other Isotope	Procedure	ICD-10-PCS
DW11B7Z	Low Dose Rate (LDR) Brachytherapy of Head and Neck using Cesium 137 (Cs-137)	Procedure	ICD-10-PCS
DW11B8Z	Low Dose Rate (LDR) Brachytherapy of Head and Neck using Iridium 192 (Ir-192)	Procedure	ICD-10-PCS
DW11B9Z	Low Dose Rate (LDR) Brachytherapy of Head and Neck using Iodine 125 (I-125)	Procedure	ICD-10-PCS
DW11BBZ	Low Dose Rate (LDR) Brachytherapy of Head and Neck using Palladium 103 (Pd-103)	Procedure	ICD-10-PCS
DW11BCZ	Low Dose Rate (LDR) Brachytherapy of Head and Neck using Californium 252 (Cf-252)	Procedure	ICD-10-PCS
DW11BYZ	Low Dose Rate (LDR) Brachytherapy of Head and Neck using Other Isotope	Procedure	ICD-10-PCS
DW1297Z	High Dose Rate (HDR) Brachytherapy of Chest using Cesium 137 (Cs-137)	Procedure	ICD-10-PCS
DW1298Z	High Dose Rate (HDR) Brachytherapy of Chest using Iridium 192 (Ir-192)	Procedure	ICD-10-PCS
DW1299Z	High Dose Rate (HDR) Brachytherapy of Chest using Iodine 125 (I-125)	Procedure	ICD-10-PCS
DW129BZ	High Dose Rate (HDR) Brachytherapy of Chest using Palladium 103 (Pd-103)	Procedure	ICD-10-PCS
DW129CZ	High Dose Rate (HDR) Brachytherapy of Chest using Californium 252 (Cf-252)	Procedure	ICD-10-PCS
DW129YZ	High Dose Rate (HDR) Brachytherapy of Chest using Other Isotope	Procedure	ICD-10-PCS
DW12B7Z	Low Dose Rate (LDR) Brachytherapy of Chest using Cesium 137 (Cs-137)	Procedure	ICD-10-PCS
DW12B8Z	Low Dose Rate (LDR) Brachytherapy of Chest using Iridium 192 (Ir-192)	Procedure	ICD-10-PCS
DW12B9Z	Low Dose Rate (LDR) Brachytherapy of Chest using Iodine 125 (I-125)	Procedure	ICD-10-PCS
DW12BBZ	Low Dose Rate (LDR) Brachytherapy of Chest using Palladium 103 (Pd-103)	Procedure	ICD-10-PCS
DW12BCZ	Low Dose Rate (LDR) Brachytherapy of Chest using Californium 252 (Cf-252)	Procedure	ICD-10-PCS

Appendix E. List of Current Procedural Terminology, Fourth Edition (CPT-4), Current Procedural Terminology, Second Edition (CPT-2), Current Procedural Terminology, Third Edition (CPT-3), Healthcare Common Procedure Coding System, Level II (HCPCS), International Classification of Diseases, Tenth Revision, Clinical Modification (ICD-10-CM), and International Classification of Diseases, Tenth Revision, Procedural Coding System (ICD-10-PCS) Codes Used to Define Baseline Characteristics in this Request

Code	Description	Code Category	Code Type
DW12BYZ	Low Dose Rate (LDR) Brachytherapy of Chest using Other Isotope	Procedure	ICD-10-PCS
DW1397Z	High Dose Rate (HDR) Brachytherapy of Abdomen using Cesium 137 (Cs-137)	Procedure	ICD-10-PCS
DW1398Z	High Dose Rate (HDR) Brachytherapy of Abdomen using Iridium 192 (Ir-192)	Procedure	ICD-10-PCS
DW1399Z	High Dose Rate (HDR) Brachytherapy of Abdomen using Iodine 125 (I-125)	Procedure	ICD-10-PCS
DW139BZ	High Dose Rate (HDR) Brachytherapy of Abdomen using Palladium 103 (Pd-103)	Procedure	ICD-10-PCS
DW139CZ	High Dose Rate (HDR) Brachytherapy of Abdomen using Californium 252 (Cf-252)	Procedure	ICD-10-PCS
DW139YZ	High Dose Rate (HDR) Brachytherapy of Abdomen using Other Isotope	Procedure	ICD-10-PCS
DW13B7Z	Low Dose Rate (LDR) Brachytherapy of Abdomen using Cesium 137 (Cs-137)	Procedure	ICD-10-PCS
DW13B8Z	Low Dose Rate (LDR) Brachytherapy of Abdomen using Iridium 192 (Ir-192)	Procedure	ICD-10-PCS
DW13B9Z	Low Dose Rate (LDR) Brachytherapy of Abdomen using Iodine 125 (I-125)	Procedure	ICD-10-PCS
DW13BBZ	Low Dose Rate (LDR) Brachytherapy of Abdomen using Palladium 103 (Pd-103)	Procedure	ICD-10-PCS
DW13BCZ	Low Dose Rate (LDR) Brachytherapy of Abdomen using Californium 252 (Cf-252)	Procedure	ICD-10-PCS
DW13BYZ	Low Dose Rate (LDR) Brachytherapy of Abdomen using Other Isotope	Procedure	ICD-10-PCS
DW1697Z	High Dose Rate (HDR) Brachytherapy of Pelvic Region using Cesium 137 (Cs-137)	Procedure	ICD-10-PCS
DW1698Z	High Dose Rate (HDR) Brachytherapy of Pelvic Region using Iridium 192 (Ir-192)	Procedure	ICD-10-PCS
DW1699Z	High Dose Rate (HDR) Brachytherapy of Pelvic Region using Iodine 125 (I-125)	Procedure	ICD-10-PCS
DW169BZ	High Dose Rate (HDR) Brachytherapy of Pelvic Region using Palladium 103 (Pd-103)	Procedure	ICD-10-PCS
DW169CZ	High Dose Rate (HDR) Brachytherapy of Pelvic Region using Californium 252 (Cf-252)	Procedure	ICD-10-PCS
DW169YZ	High Dose Rate (HDR) Brachytherapy of Pelvic Region using Other Isotope	Procedure	ICD-10-PCS
DW16B7Z	Low Dose Rate (LDR) Brachytherapy of Pelvic Region using Cesium 137 (Cs-137)	Procedure	ICD-10-PCS
DW16B8Z	Low Dose Rate (LDR) Brachytherapy of Pelvic Region using Iridium 192 (Ir-192)	Procedure	ICD-10-PCS
DW16B9Z	Low Dose Rate (LDR) Brachytherapy of Pelvic Region using Iodine 125 (I-125)	Procedure	ICD-10-PCS
DW16BBZ	Low Dose Rate (LDR) Brachytherapy of Pelvic Region using Palladium 103 (Pd-103)	Procedure	ICD-10-PCS
DW16BCZ	Low Dose Rate (LDR) Brachytherapy of Pelvic Region using Californium 252 (Cf-252)	Procedure	ICD-10-PCS
DW16BYZ	Low Dose Rate (LDR) Brachytherapy of Pelvic Region using Other Isotope	Procedure	ICD-10-PCS
DWY17ZZ	Contact Radiation of Head and Neck	Procedure	ICD-10-PCS
DWY1FZZ	Plaque Radiation of Head and Neck	Procedure	ICD-10-PCS
DWY27ZZ	Contact Radiation of Chest	Procedure	ICD-10-PCS
DWY2FZZ	Plaque Radiation of Chest	Procedure	ICD-10-PCS
DWY37ZZ	Contact Radiation of Abdomen	Procedure	ICD-10-PCS
DWY3FZZ	Plaque Radiation of Abdomen	Procedure	ICD-10-PCS
DWY47ZZ	Contact Radiation of Hemibody	Procedure	ICD-10-PCS
DWY4FZZ	Plaque Radiation of Hemibody	Procedure	ICD-10-PCS
DWY57ZZ	Contact Radiation of Whole Body	Procedure	ICD-10-PCS
DWY5FZZ	Plaque Radiation of Whole Body	Procedure	ICD-10-PCS
DWY67ZZ	Contact Radiation of Pelvic Region	Procedure	ICD-10-PCS
DWY6FZZ	Plaque Radiation of Pelvic Region	Procedure	ICD-10-PCS
E1500	Centrifuge, for dialysis	Procedure	HCPCS

Appendix E. List of Current Procedural Terminology, Fourth Edition (CPT-4), Current Procedural Terminology, Second Edition (CPT-2), Current Procedural Terminology, Third Edition (CPT-3), Healthcare Common Procedure Coding System, Level II (HCPCS), International Classification of Diseases, Tenth Revision, Clinical Modification (ICD-10-CM), and International Classification of Diseases, Tenth Revision, Procedural Coding System (ICD-10-PCS) Codes Used to Define Baseline Characteristics in this Request

Code	Description	Code Category	Code Type
E1510	Kidney, dialysate delivery system kidney machine, pump recirculating, air removal system, flowrate meter, power off, heater and temperature control with alarm, IV poles, pressure gauge, concentrate container	Procedure	HCPCS
E1520	Heparin infusion pump for hemodialysis	Procedure	HCPCS
E1530	Air bubble detector for hemodialysis, each, replacement	Procedure	HCPCS
E1540	Pressure alarm for hemodialysis, each, replacement	Procedure	HCPCS
E1550	Bath conductivity meter for hemodialysis, each	Procedure	HCPCS
E1560	Blood leak detector for hemodialysis, each, replacement	Procedure	HCPCS
E1570	Adjustable chair, for ESRD patients	Procedure	HCPCS
E1575	Transducer protectors/fluid barriers, for hemodialysis, any size, per 10	Procedure	HCPCS
E1580	Unipuncture control system for hemodialysis	Procedure	HCPCS
E1590	Hemodialysis machine	Procedure	HCPCS
E1592	Automatic intermittent peritoneal dialysis system	Procedure	HCPCS
E1594	Cycler dialysis machine for peritoneal dialysis	Procedure	HCPCS
E1600	Delivery and/or installation charges for hemodialysis equipment	Procedure	HCPCS
E1610	Reverse osmosis water purification system, for hemodialysis	Procedure	HCPCS
E1615	Deionizer water purification system, for hemodialysis	Procedure	HCPCS
E1620	Blood pump for hemodialysis, replacement	Procedure	HCPCS
E1625	Water softening system, for hemodialysis	Procedure	HCPCS
E1630	Reciprocating peritoneal dialysis system	Procedure	HCPCS
E1632	Wearable artificial kidney, each	Procedure	HCPCS
E1634	Peritoneal dialysis clamps, each	Procedure	HCPCS
E1635	Compact (portable) travel hemodialyzer system	Procedure	HCPCS
E1636	Sorbent cartridges, for hemodialysis, per 10	Procedure	HCPCS
E40	Kwashiorkor	Diagnosis	ICD-10-CM
E41	Nutritional marasmus	Diagnosis	ICD-10-CM
E42	Marasmic kwashiorkor	Diagnosis	ICD-10-CM
E43	Unspecified severe protein-calorie malnutrition	Diagnosis	ICD-10-CM
G0458	Low dose rate (LDR) prostate brachytherapy services, composite rate	Procedure	HCPCS
G0498	Chemotherapy administration, intravenous infusion technique; initiation of infusion in the office/clinic setting using office/clinic pump/supplies, with continuation of the infusion in the community setting (e.g., home, domiciliary, rest home or assisted living) using a portable pump provided by the office/clinic, includes follow up office/clinic visit at the conclusion of the infusion	Procedure	HCPCS
G3001	Administration and supply of tositumomab, 450 mg	Procedure	HCPCS
G35	Multiple sclerosis	Diagnosis	ICD-10-CM
G6002	Stereoscopic x-ray guidance for localization of target volume for the delivery of radiation therapy	Procedure	HCPCS
G6003	Radiation treatment delivery, single treatment area, single port or parallel opposed ports, simple blocks or no blocks: up to 5 mev	Procedure	HCPCS
G6004	Radiation treatment delivery, single treatment area, single port or parallel opposed ports, simple blocks or no blocks: 6-10 mev	Procedure	HCPCS
G6005	Radiation treatment delivery, single treatment area, single port or parallel opposed ports, simple blocks or no blocks: 11-19 mev	Procedure	HCPCS
G6006	Radiation treatment delivery, single treatment area, single port or parallel opposed ports, simple blocks or no blocks: 20 mev or greater	Procedure	HCPCS
G6007	Radiation treatment delivery, two separate treatment areas, three or more ports on a single treatment area, use of multiple blocks: up to 5 mev	Procedure	HCPCS
G6008	Radiation treatment delivery, two separate treatment areas, three or more ports on a single treatment area, use of multiple blocks: 6-10 mev	Procedure	HCPCS
G6009	Radiation treatment delivery, two separate treatment areas, three or more ports on a single treatment area, use of multiple blocks: 11-19 mev	Procedure	HCPCS

Appendix E. List of Current Procedural Terminology, Fourth Edition (CPT-4), Current Procedural Terminology, Second Edition (CPT-2), Current Procedural Terminology, Third Edition (CPT-3), Healthcare Common Procedure Coding System, Level II (HCPCS), International Classification of Diseases, Tenth Revision, Clinical Modification (ICD-10-CM), and International Classification of Diseases, Tenth Revision, Procedural Coding System (ICD-10-PCS) Codes Used to Define Baseline Characteristics in this Request

Code	Description	Code Category	Code Type
G6010	Radiation treatment delivery, two separate treatment areas, three or more ports on a single treatment area, use of multiple blocks: 20 mev or greater	Procedure	HCPCS
G6011	Radiation treatment delivery, three or more separate treatment areas, custom blocking, tangential ports, wedges, rotational beam, compensators, electron beam; up to 5 mev	Procedure	HCPCS
G6012	Radiation treatment delivery, three or more separate treatment areas, custom blocking, tangential ports, wedges, rotational beam, compensators, electron beam; 6-10 mev	Procedure	HCPCS
G6013	Radiation treatment delivery, three or more separate treatment areas, custom blocking, tangential ports, wedges, rotational beam, compensators, electron beam; 11-19 mev	Procedure	HCPCS
G6014	Radiation treatment delivery, three or more separate treatment areas, custom blocking, tangential ports, wedges, rotational beam, compensators, electron beam; 20 mev or greater	Procedure	HCPCS
G6015	Intensity modulated treatment delivery, single or multiple fields/arcs, via narrow spatially and temporally modulated beams, binary, dynamic MLC, per treatment session	Procedure	HCPCS
G6017	Intra-fraction localization and tracking of target or patient motion during delivery of radiation therapy (e.g., 3D positional tracking, gating, 3D surface tracking), each fraction of treatment	Procedure	HCPCS
G9835	Trastuzumab administered within 12 months of diagnosis	Procedure	HCPCS
G9837	Trastuzumab not administered within 12 months of diagnosis	Procedure	HCPCS
J0129	Injection, abatacept, 10 mg (code may be used for Medicare when drug administered under the direct supervision of a physician, not for use when drug is self-administered)	Procedure	HCPCS
J0135	Injection, adalimumab, 20 mg	Procedure	HCPCS
J0202	Injection, alemtuzumab, 1 mg	Procedure	HCPCS
J0207	Injection, amifostine, 500 mg	Procedure	HCPCS
J0215	Injection, alefacept, 0.5 mg	Procedure	HCPCS
J0480	Injection, basiliximab, 20 mg	Procedure	HCPCS
J0485	Injection, belatacept, 1 mg	Procedure	HCPCS
J0490	Injection, belimumab, 10 mg	Procedure	HCPCS
J0593	Injection, lanadelumab-flyo, 1 mg (code may be used for Medicare when drug administered under direct supervision of a physician, not for use when drug is self-administered)	Procedure	HCPCS
J0594	Injection, busulfan, 1 mg	Procedure	HCPCS
J0638	Injection, canakinumab, 1 mg	Procedure	HCPCS
J0717	Injection, certolizumab pegol, 1 mg (code may be used for Medicare when drug administered under the direct supervision of a physician, not for use when drug is self-administered)	Procedure	HCPCS
J0718	Injection, certolizumab pegol, 1 mg	Procedure	HCPCS
J0894	Injection, decitabine, 1 mg	Procedure	HCPCS
J0897	Injection, denosumab, 1 mg	Procedure	HCPCS
J1300	Injection, eculizumab, 10 mg	Procedure	HCPCS
J1303	Injection, ravulizumab-cwvz, 10 mg	Procedure	HCPCS
J1438	Injection, etanercept, 25 mg (code may be used for Medicare when drug administered under the direct supervision of a physician, not for use when drug is self-administered)	Procedure	HCPCS
J1595	Injection, glatiramer acetate, 20 mg	Procedure	HCPCS
J1600	Injection, gold sodium thiomalate, up to 50 mg	Procedure	HCPCS
J1602	Injection, golimumab, 1 mg, for intravenous use	Procedure	HCPCS
J1628	Injection, guselkumab, 1 mg	Procedure	HCPCS
J1745	Injection, infliximab, excludes biosimilar, 10 mg	Procedure	HCPCS
J1825	Injection, interferon beta-1a, 33 mcg	Procedure	HCPCS

Appendix E. List of Current Procedural Terminology, Fourth Edition (CPT-4), Current Procedural Terminology, Second Edition (CPT-2), Current Procedural Terminology, Third Edition (CPT-3), Healthcare Common Procedure Coding System, Level II (HCPCS), International Classification of Diseases, Tenth Revision, Clinical Modification (ICD-10-CM), and International Classification of Diseases, Tenth Revision, Procedural Coding System (ICD-10-PCS) Codes Used to Define Baseline Characteristics in this Request

Code	Description	Code Category	Code Type
J1826	Injection, interferon beta-1a, 30 mcg	Procedure	HCPCS
J1830	Injection interferon beta-1b, 0.25 mg (code may be used for Medicare when drug administered under the direct supervision of a physician, not for use when drug is self-administered)	Procedure	HCPCS
J2323	Injection, natalizumab, 1 mg	Procedure	HCPCS
J2350	Injection, ocrelizumab, 1 mg	Procedure	HCPCS
J2504	Injection, pegademase bovine, 25 IU	Procedure	HCPCS
J2793	Injection, riloncept, 1 mg	Procedure	HCPCS
J2860	Injection, siltuximab, 10 mg	Procedure	HCPCS
J2910	Injection, aurothioglucose, up to 50 mg	Procedure	HCPCS
J3031	Injection, fremanezumab-vfrm, 1 mg (code may be used for Medicare when drug administered under the direct supervision of a physician, not for use when drug is self-administered)	Procedure	HCPCS
J3111	Injection, romosozumab-aqqg, 1 mg	Procedure	HCPCS
J3245	Injection, tildrakizumab, 1 mg	Procedure	HCPCS
J3262	Injection, tocilizumab, 1 mg	Procedure	HCPCS
J3357	Ustekinumab, for subcutaneous injection, 1 mg	Procedure	HCPCS
J3358	Ustekinumab, for intravenous injection, 1 mg	Procedure	HCPCS
J3380	Injection, vedolizumab, 1 mg	Procedure	HCPCS
J7500	Azathioprine, oral, 50 mg	Procedure	HCPCS
J7501	Azathioprine, parenteral, 100 mg	Procedure	HCPCS
J7502	Cyclosporine, oral, 100 mg	Procedure	HCPCS
J7503	Tacrolimus, extended release, (Envarsus XR), oral, 0.25 mg	Procedure	HCPCS
J7505	Muromonab-CD3, parenteral, 5 mg	Procedure	HCPCS
J7507	Tacrolimus, immediate release, oral, 1 mg	Procedure	HCPCS
J7508	Tacrolimus, extended release, (Astagraf XL), oral, 0.1 mg	Procedure	HCPCS
J7513	Daclizumab, parenteral, 25 mg	Procedure	HCPCS
J7515	Cyclosporine, oral, 25 mg	Procedure	HCPCS
J7516	Cyclosporine, parenteral, 250 mg	Procedure	HCPCS
J7517	Mycophenolate mofetil, oral, 250 mg	Procedure	HCPCS
J7520	Sirolimus, oral, 1 mg	Procedure	HCPCS
J7525	Tacrolimus, parenteral, 5 mg	Procedure	HCPCS
J7527	Everolimus, oral, 0.25 mg	Procedure	HCPCS
J7599	Immunosuppressive drug, not otherwise classified	Procedure	HCPCS
J8510	Busulfan, oral, 2 mg	Procedure	HCPCS
J8520	Capecitabine, oral, 150 mg	Procedure	HCPCS
J8521	Capecitabine, oral, 500 mg	Procedure	HCPCS
J8530	Cyclophosphamide, oral, 25 mg	Procedure	HCPCS
J8560	Etoposide, oral, 50 mg	Procedure	HCPCS
J8561	Everolimus, oral, 0.25 mg	Procedure	HCPCS
J8562	Fludarabine phosphate, oral, 10 mg	Procedure	HCPCS
J8565	Gefitinib, oral, 250 mg	Procedure	HCPCS
J8600	Melphalan, oral, 2 mg	Procedure	HCPCS
J8610	Methotrexate, oral, 2.5 mg	Procedure	HCPCS
J8700	Temozolomide, oral, 5 mg	Procedure	HCPCS
J8705	Topotecan, oral, 0.25 mg	Procedure	HCPCS
J8999	Prescription drug, oral, chemotherapeutic, NOS	Procedure	HCPCS
J9000	Injection, doxorubicin HCl, 10 mg	Procedure	HCPCS
J9001	Injection, doxorubicin HCl, all lipid formulations, 10 mg	Procedure	HCPCS
J9002	Injection, doxorubicin hydrochloride, liposomal, Doxil, 10 mg	Procedure	HCPCS
J9010	Injection, alemtuzumab, 10 mg	Procedure	HCPCS
J9015	Injection, aldesleukin, per single use vial	Procedure	HCPCS
J9017	Injection, arsenic trioxide, 1 mg	Procedure	HCPCS
J9019	Injection, asparaginase (Erwinaze), 1,000 IU	Procedure	HCPCS

Appendix E. List of Current Procedural Terminology, Fourth Edition (CPT-4), Current Procedural Terminology, Second Edition (CPT-2), Current Procedural Terminology, Third Edition (CPT-3), Healthcare Common Procedure Coding System, Level II (HCPCS), International Classification of Diseases, Tenth Revision, Clinical Modification (ICD-10-CM), and International Classification of Diseases, Tenth Revision, Procedural Coding System (ICD-10-PCS) Codes Used to Define Baseline Characteristics in this Request

Code	Description	Code Category	Code Type
J9020	Injection, asparaginase, not otherwise specified, 10,000 units	Procedure	HCPCS
J9025	Injection, azacitidine, 1 mg	Procedure	HCPCS
J9027	Injection, clofarabine, 1 mg	Procedure	HCPCS
J9033	Injection, bendamustine HCl (Treanda), 1 mg	Procedure	HCPCS
J9034	Injection, bendamustine HCl (Bendeka), 1 mg	Procedure	HCPCS
J9035	Injection, bevacizumab, 10 mg	Procedure	HCPCS
J9036	Injection, bendamustine hydrochloride, (Belrapzo/bendamustine), 1 mg	Procedure	HCPCS
J9040	Injection, bleomycin sulfate, 15 units	Procedure	HCPCS
J9041	Injection, bortezomib (Velcade), 0.1 mg	Procedure	HCPCS
J9042	Injection, brentuximab vedotin, 1 mg	Procedure	HCPCS
J9043	Injection, cabazitaxel, 1 mg	Procedure	HCPCS
J9045	Injection, carboplatin, 50 mg	Procedure	HCPCS
J9047	Injection, carfilzomib, 1 mg	Procedure	HCPCS
J9050	Injection, carmustine, 100 mg	Procedure	HCPCS
J9055	Injection, cetuximab, 10 mg	Procedure	HCPCS
J9057	Injection, copanlisib, 1 mg	Procedure	HCPCS
J9060	Injection, cisplatin, powder or solution, 10 mg	Procedure	HCPCS
J9062	Cisplatin, 50 mg	Procedure	HCPCS
J9065	Injection, cladribine, per 1 mg	Procedure	HCPCS
J9070	Cyclophosphamide, 100 mg	Procedure	HCPCS
J9080	Cyclophosphamide, 200 mg	Procedure	HCPCS
J9090	Cyclophosphamide, 500 mg	Procedure	HCPCS
J9091	Cyclophosphamide, 1 g	Procedure	HCPCS
J9092	Cyclophosphamide, 2 g	Procedure	HCPCS
J9093	Cyclophosphamide, lyophilized, 100 mg	Procedure	HCPCS
J9094	Cyclophosphamide, lyophilized, 200 mg	Procedure	HCPCS
J9095	Cyclophosphamide, lyophilized, 500 mg	Procedure	HCPCS
J9096	Cyclophosphamide, lyophilized, 1 g	Procedure	HCPCS
J9097	Cyclophosphamide, lyophilized, 2 g	Procedure	HCPCS
J9098	Injection, cytarabine liposome, 10 mg	Procedure	HCPCS
J9100	Injection, cytarabine, 100 mg	Procedure	HCPCS
J9110	Injection, cytarabine, 500 mg	Procedure	HCPCS
J9118	Injection, calaspargase pegol-mknl, 10 units	Procedure	HCPCS
J9119	Injection, cemiplimab-rwlc, 1 mg	Procedure	HCPCS
J9120	Injection, dactinomycin, 0.5 mg	Procedure	HCPCS
J9130	Dacarbazine, 100 mg	Procedure	HCPCS
J9140	Dacarbazine, 200 mg	Procedure	HCPCS
J9150	Injection, daunorubicin, 10 mg	Procedure	HCPCS
J9151	Injection, daunorubicin citrate, liposomal formulation, 10 mg	Procedure	HCPCS
J9153	Injection, liposomal, 1 mg daunorubicin and 2.27 mg cytarabine	Procedure	HCPCS
J9160	Injection, denileukin diftitox, 300 mcg	Procedure	HCPCS
J9170	Injection, docetaxel, 20 mg	Procedure	HCPCS
J9171	Injection, docetaxel, 1 mg	Procedure	HCPCS
J9173	Injection, durvalumab, 10 mg	Procedure	HCPCS
J9178	Injection, epirubicin HCl, 2 mg	Procedure	HCPCS
J9179	Injection, eribulin mesylate, 0.1 mg	Procedure	HCPCS
J9180	Epirubicin HCl, 50 mg	Procedure	HCPCS
J9181	Injection, etoposide, 10 mg	Procedure	HCPCS
J9182	Etoposide, 100 mg	Procedure	HCPCS
J9185	Injection, fludarabine phosphate, 50 mg	Procedure	HCPCS
J9190	Injection, fluorouracil, 500 mg	Procedure	HCPCS
J9200	Injection, floxuridine, 500 mg	Procedure	HCPCS
J9201	Injection, gemcitabine HCl, not otherwise specified, 200 mg	Procedure	HCPCS
J9203	Injection, gemtuzumab ozogamicin, 0.1 mg	Procedure	HCPCS

Appendix E. List of Current Procedural Terminology, Fourth Edition (CPT-4), Current Procedural Terminology, Second Edition (CPT-2), Current Procedural Terminology, Third Edition (CPT-3), Healthcare Common Procedure Coding System, Level II (HCPCS), International Classification of Diseases, Tenth Revision, Clinical Modification (ICD-10-CM), and International Classification of Diseases, Tenth Revision, Procedural Coding System (ICD-10-PCS) Codes Used to Define Baseline Characteristics in this Request

Code	Description	Code Category	Code Type
J9204	Injection, mogamulizumab-kpkc, 1 mg	Procedure	HCPCS
J9205	Injection, irinotecan liposome, 1 mg	Procedure	HCPCS
J9206	Injection, irinotecan, 20 mg	Procedure	HCPCS
J9207	Injection, ixabepilone, 1 mg	Procedure	HCPCS
J9208	Injection, ifosfamide, 1 g	Procedure	HCPCS
J9210	Injection, emapalumab-lzsg, 1 mg	Procedure	HCPCS
J9211	Injection, idarubicin HCl, 5 mg	Procedure	HCPCS
J9212	Injection, interferon alfacon-1, recombinant, 1 mcg	Procedure	HCPCS
J9213	Injection, interferon, alfa-2a, recombinant, 3 million units	Procedure	HCPCS
J9214	Injection, interferon, alfa-2b, recombinant, 1 million units	Procedure	HCPCS
J9215	Injection, interferon, alfa-N3, (human leukocyte derived), 250,000 IU	Procedure	HCPCS
J9216	Injection, interferon, gamma 1-b, 3 million units	Procedure	HCPCS
J9228	Injection, ipilimumab, 1 mg	Procedure	HCPCS
J9229	Injection, inotuzumab ozogamicin, 0.1 mg	Procedure	HCPCS
J9230	Injection, mechlorethamine HCl, (nitrogen mustard), 10 mg	Procedure	HCPCS
J9245	Injection, melphalan hydrochloride, not otherwise specified, 50 mg	Procedure	HCPCS
J9250	Methotrexate sodium, 5 mg	Procedure	HCPCS
J9260	Methotrexate sodium, 50 mg	Procedure	HCPCS
J9261	Injection, nelarabine, 50 mg	Procedure	HCPCS
J9262	Injection, omacetaxine mepesuccinate, 0.01 mg	Procedure	HCPCS
J9263	Injection, oxaliplatin, 0.5 mg	Procedure	HCPCS
J9264	Injection, paclitaxel protein-bound particles, 1 mg	Procedure	HCPCS
J9265	Injection, paclitaxel, 30 mg	Procedure	HCPCS
J9266	Injection, pegaspargase, per single dose vial	Procedure	HCPCS
J9267	Injection, paclitaxel, 1 mg	Procedure	HCPCS
J9268	Injection, pentostatin, 10 mg	Procedure	HCPCS
J9269	Injection, tagraxofusp-erzs, 10 mcg	Procedure	HCPCS
J9270	Injection, plicamycin, 2.5 mg	Procedure	HCPCS
J9271	Injection, pembrolizumab, 1 mg	Procedure	HCPCS
J9280	Injection, mitomycin, 5 mg	Procedure	HCPCS
J9290	Mitomycin, 20 mg	Procedure	HCPCS
J9291	Mitomycin, 40 mg	Procedure	HCPCS
J9293	Injection, mitoxantrone HCl, per 5 mg	Procedure	HCPCS
J9300	Injection, gemtuzumab ozogamicin, 5 mg	Procedure	HCPCS
J9301	Injection, obinutuzumab, 10 mg	Procedure	HCPCS
J9302	Injection, ofatumumab, 10 mg	Procedure	HCPCS
J9303	Injection, panitumumab, 10 mg	Procedure	HCPCS
J9305	Injection, pemetrexed, NOS, 10 mg	Procedure	HCPCS
J9306	Injection, pertuzumab, 1 mg	Procedure	HCPCS
J9307	Injection, pralatrexate, 1 mg	Procedure	HCPCS
J9310	Injection, rituximab, 100 mg	Procedure	HCPCS
J9311	Injection, rituximab 10 mg and hyaluronidase	Procedure	HCPCS
J9312	Injection, rituximab, 10 mg	Procedure	HCPCS
J9315	Injection, romidepsin, 1 mg	Procedure	HCPCS
J9320	Injection, streptozocin, 1 g	Procedure	HCPCS
J9328	Injection, temozolomide, 1 mg	Procedure	HCPCS
J9330	Injection, temsirolimus, 1 mg	Procedure	HCPCS
J9340	Injection, thiotepa, 15 mg	Procedure	HCPCS
J9350	Injection, topotecan, 4 mg	Procedure	HCPCS
J9351	Injection, topotecan, 0.1 mg	Procedure	HCPCS
J9355	Injection, trastuzumab, excludes biosimilar, 10 mg	Procedure	HCPCS
J9356	Injection, trastuzumab, 10 mg and hyaluronidase-oysk	Procedure	HCPCS
J9360	Injection, vinblastine sulfate, 1 mg	Procedure	HCPCS
J9370	Vincristine sulfate, 1 mg	Procedure	HCPCS

Appendix E. List of Current Procedural Terminology, Fourth Edition (CPT-4), Current Procedural Terminology, Second Edition (CPT-2), Current Procedural Terminology, Third Edition (CPT-3), Healthcare Common Procedure Coding System, Level II (HCPCS), International Classification of Diseases, Tenth Revision, Clinical Modification (ICD-10-CM), and International Classification of Diseases, Tenth Revision, Procedural Coding System (ICD-10-PCS) Codes Used to Define Baseline Characteristics in this Request

Code	Description	Code Category	Code Type
J9371	Injection, vincristine sulfate liposome, 1 mg	Procedure	HCPCS
J9375	Vincristine sulfate, 2 mg	Procedure	HCPCS
J9380	Vincristine sulfate, 5 mg	Procedure	HCPCS
J9390	Injection, vinorelbine tartrate, 10 mg	Procedure	HCPCS
J9999	Not otherwise classified, antineoplastic drugs	Procedure	HCPCS
K0119	Azathioprine, oral, tab, 50 mg	Procedure	HCPCS
K0120	Azathioprine, parenteral, 100 mg	Procedure	HCPCS
K0122	Cyclosporine, parenteral, 250 mg	Procedure	HCPCS
K0412	Mycophenolate mofetil, oral, 250 mg (CellCept)	Procedure	HCPCS
N08	Glomerular disorders in diseases classified elsewhere	Diagnosis	ICD-10-CM
N16	Renal tubulo-interstitial disorders in diseases classified elsewhere	Diagnosis	ICD-10-CM
Q2010	Injection, glatiramer acetate, per dose	Procedure	HCPCS
Q2012	Injection, pegademase bovine, 25 IU	Procedure	HCPCS
Q2019	Injection, basiliximab, 20 mg	Procedure	HCPCS
Q2025	Fludarabine phosphate, oral, 1 mg	Procedure	HCPCS
Q2043	Sipuleucel-T, minimum of 50 million autologous CD54+ cells activated with PAP-GM-CSF, including leukapheresis and all other preparatory procedures, per infusion	Procedure	HCPCS
Q2044	Injection, belimumab, 10 mg	Procedure	HCPCS
Q2048	Injection, doxorubicin hydrochloride, liposomal, DOXIL, 10 mg	Procedure	HCPCS
Q2049	Injection, doxorubicin HCl, liposomal, imported Lipodox, 10 mg	Procedure	HCPCS
Q2050	Injection, doxorubicin HCl, liposomal, not otherwise specified, 10 mg	Procedure	HCPCS
Q3001	Radioelements for brachytherapy, any type, each	Procedure	HCPCS
Q3025	Injection, interferon beta-1a, 11 mcg for intramuscular use	Procedure	HCPCS
Q3026	Injection, interferon beta-1a, 11 mcg for subcutaneous use	Procedure	HCPCS
Q3027	Injection, interferon beta-1a, 1 mcg for intramuscular use	Procedure	HCPCS
Q3028	Injection, interferon beta-1a, 1 mcg for subcutaneous use	Procedure	HCPCS
Q4079	Injection, natalizumab, 1 mg	Procedure	HCPCS
Q5102	Injection, infliximab, biosimilar, 10 mg	Procedure	HCPCS
Q5103	Injection, infliximab-dyyb, biosimilar, (Inflectra), 10 mg	Procedure	HCPCS
Q5104	Injection, infliximab-abda, biosimilar, (Renflexis), 10 mg	Procedure	HCPCS
Q5107	Injection, bevacizumab-awwb, biosimilar, (Mvasi), 10 mg	Procedure	HCPCS
Q5109	Injection, infliximab-qbtx, biosimilar, (Ixifi), 10 mg	Procedure	HCPCS
Q5112	Injection, trastuzumab-dttb, biosimilar, (Ontruzant), 10 mg	Procedure	HCPCS
Q5113	Injection, trastuzumab-pkrb, biosimilar, (Herzuma), 10 mg	Procedure	HCPCS
Q5114	Injection, Trastuzumab-dkst, biosimilar, (Ogivri), 10 mg	Procedure	HCPCS
Q5115	Injection, rituximab-abbs, biosimilar, (Truxima), 10 mg	Procedure	HCPCS
Q5116	Injection, trastuzumab-qyyp, biosimilar, (Trazimera), 10 mg	Procedure	HCPCS
Q5117	Injection, trastuzumab-anns, biosimilar, (Kanjinti), 10 mg	Procedure	HCPCS
Q5118	Injection, bevacizumab-bvzr, biosimilar, (Zirabev), 10 mg	Procedure	HCPCS
Q5119	Injection, rituximab-pvvr, biosimilar, (RUXIENCE), 10 mg	Procedure	HCPCS
Q5121	Injection, infliximab-axxq, biosimilar, (AVSOLA), 10 mg	Procedure	HCPCS
Q9979	Injection, Alemtuzumab, 1 mg	Procedure	HCPCS
Q9989	Ustekinumab, for intravenous injection, 1 mg	Procedure	HCPCS
R75	Inconclusive laboratory evidence of human immunodeficiency virus [HIV]	Diagnosis	ICD-10-CM
S0087	Injection, alemtuzumab, 30 mg	Procedure	HCPCS
S0088	Imatinib, 100 mg	Procedure	HCPCS
S0108	Mercaptopurine, oral, 50 mg	Procedure	HCPCS
S0115	Bortezomib, 3.5 mg	Procedure	HCPCS
S0116	Bevacizumab, 100 mg	Procedure	HCPCS
S0145	Injection, PEGylated interferon alfa-2A, 180 mcg per ml	Procedure	HCPCS
S0146	Injection, pegylated interferon alfa-2b, 10 mcg per 0.5 ml	Procedure	HCPCS
S0148	Injection, PEGylated interferon alfa-2B, 10 mcg	Procedure	HCPCS
S0162	Injection, efalizumab, 125 mg	Procedure	HCPCS

Appendix E. List of Current Procedural Terminology, Fourth Edition (CPT-4), Current Procedural Terminology, Second Edition (CPT-2), Current Procedural Terminology, Third Edition (CPT-3), Healthcare Common Procedure Coding System, Level II (HCPCS), International Classification of Diseases, Tenth Revision, Clinical Modification (ICD-10-CM), and International Classification of Diseases, Tenth Revision, Procedural Coding System (ICD-10-PCS) Codes Used to Define Baseline Characteristics in this Request

Code	Description	Code Category	Code Type
S0168	Injection, azacitidine, 100 mg	Procedure	HCPCS
S0172	Chlorambucil, oral, 2 mg	Procedure	HCPCS
S0176	Hydroxyurea, oral, 500 mg	Procedure	HCPCS
S0178	Lomustine, oral, 10 mg	Procedure	HCPCS
S0182	Procarbazine HCl, oral, 50 mg	Procedure	HCPCS
S0193	Injection alefacept, 7.5 mg (includes dose packaging)	Procedure	HCPCS
S2053	Transplantation of small intestine and liver allografts	Procedure	HCPCS
S2054	Transplantation of multivisceral organs	Procedure	HCPCS
S2060	Lobar lung transplantation	Procedure	HCPCS
S2065	Simultaneous pancreas kidney transplantation	Procedure	HCPCS
S2142	Cord blood-derived stem-cell transplantation, allogeneic	Procedure	HCPCS
S2150	Bone marrow or blood-derived stem cells (peripheral or umbilical), allogeneic or autologous, harvesting, transplantation, and related complications; including: pheresis and cell preparation/storage; marrow ablative therapy; drugs, supplies, hospitalization with outpatient follow-up; medical/surgical, diagnostic, emergency, and rehabilitative services; and the number of days of pre- and posttransplant care in the global definition	Procedure	HCPCS
S2152	Solid organ(s), complete or segmental, single organ or combination of organs; deceased or living donor(s), procurement, transplantation, and related complications; including: drugs; supplies; hospitalization with outpatient follow-up; medical/surgical, diagnostic, emergency, and rehabilitative services, and the number of days of pre- and posttransplant care in the global definition	Procedure	HCPCS
XW03351	Introduction of Blinatumomab Antineoplastic Immunotherapy into Peripheral Vein, Percutaneous Approach, New Technology Group 1	Procedure	ICD-10-PCS
XW033B3	Introduction of Cytarabine and Daunorubicin Liposome Antineoplastic into Peripheral Vein, Percutaneous Approach, New Technology Group 3	Procedure	ICD-10-PCS
XW033C3	Introduction of Engineered Autologous Chimeric Antigen Receptor T-cell Immunotherapy into Peripheral Vein, Percutaneous Approach, New Technology Group 3	Procedure	ICD-10-PCS
XW033Q5	Introduction of Tagraxofusp-erzs Antineoplastic into Peripheral Vein, Percutaneous Approach, New Technology Group 5	Procedure	ICD-10-PCS
XW033S5	Introduction of Iobenguane I-131 Antineoplastic into Peripheral Vein, Percutaneous Approach, New Technology Group 5	Procedure	ICD-10-PCS
XW04351	Introduction of Blinatumomab Antineoplastic Immunotherapy into Central Vein, Percutaneous Approach, New Technology Group 1	Procedure	ICD-10-PCS
XW043B3	Introduction of Cytarabine and Daunorubicin Liposome Antineoplastic into Central Vein, Percutaneous Approach, New Technology Group 3	Procedure	ICD-10-PCS
XW043C3	Introduction of Engineered Autologous Chimeric Antigen Receptor T-cell Immunotherapy into Central Vein, Percutaneous Approach, New Technology Group 3	Procedure	ICD-10-PCS
XW043Q5	Introduction of Tagraxofusp-erzs Antineoplastic into Central Vein, Percutaneous Approach, New Technology Group 5	Procedure	ICD-10-PCS
XW043S5	Introduction of Iobenguane I-131 Antineoplastic into Central Vein, Percutaneous Approach, New Technology Group 5	Procedure	ICD-10-PCS
XW0DXL5	Introduction of Erdafitinib Antineoplastic into Mouth and Pharynx, External Approach, New Technology Group 5	Procedure	ICD-10-PCS
XW0DXR5	Introduction of Venetoclax Antineoplastic into Mouth and Pharynx, External Approach, New Technology Group 5	Procedure	ICD-10-PCS
XW0DXT5	Introduction of Ruxolitinib into Mouth and Pharynx, External Approach, New Technology Group 5	Procedure	ICD-10-PCS
XW0DXV5	Introduction of Gilteritinib Antineoplastic into Mouth and Pharynx, External Approach, New Technology Group 5	Procedure	ICD-10-PCS

Appendix E. List of Current Procedural Terminology, Fourth Edition (CPT-4), Current Procedural Terminology, Second Edition (CPT-2), Current Procedural Terminology, Third Edition (CPT-3), Healthcare Common Procedure Coding System, Level II (HCPCS), International Classification of Diseases, Tenth Revision, Clinical Modification (ICD-10-CM), and International Classification of Diseases, Tenth Revision, Procedural Coding System (ICD-10-PCS) Codes Used to Define Baseline Characteristics in this Request

Code	Description	Code Category	Code Type
Z21	Asymptomatic human immunodeficiency virus [HIV] infection status	Diagnosis	ICD-10-CM
Z49	Encounter for care involving renal dialysis	Diagnosis	ICD-10-CM

Appendix F. List of Generic and Brand Names of Medical Products Used to Define Baseline Characteristics in this Request

Generic Name	Brand Name
Topical treatments	
HYDROCORTISONE	First-Hydrocortisone
alclometasone dipropionate	alclometasone
alitretinoin	Panretin
amcinonide	amcinonide
benzoyl peroxide/hydrocortisone	Vanoxide-HC
betamethasone dipropionate	Sernivo
betamethasone dipropionate	betamethasone dipropionate
betamethasone dipropionate	betamethasone, augmented
betamethasone dipropionate/propylene glycol	Diprolene (augmented)
betamethasone dipropionate/propylene glycol	betamethasone, augmented
betamethasone valerate	Luxiq
betamethasone valerate	betamethasone valerate
calcipotriene	Dovonex
calcipotriene	Sorilux
calcipotriene	calcipotriene
calcipotriene/betamethasone dipropionate	Enstilar
calcipotriene/betamethasone dipropionate	Taclonex
calcipotriene/betamethasone dipropionate	Wynzora
calcipotriene/betamethasone dipropionate	calcipotriene-betamethasone
calcipotriene/dimethicone	NuDermRxPAK
calcipotriene/niacinamide	Diooxia
calcipotriene/transparent dressing	Trionex
clindamycin phosphate/tretinoin	Veltin
clindamycin phosphate/tretinoin	Ziana
clindamycin phosphate/tretinoin	clindamycin-tretinoin
clobetasol propionate	Clobex
clobetasol propionate	Clodan
clobetasol propionate	Cormax
clobetasol propionate	Impeklo
clobetasol propionate	Impoyz
clobetasol propionate	Olux
clobetasol propionate	Temovate
clobetasol propionate	clobetasol
clobetasol propionate/emollient base	Olux-E
clobetasol propionate/emollient base	Tovet Emollient
clobetasol propionate/emollient base	clobetasol-emollient
clobetasol propionate/emollient combination no.65	Tovet Kit
clobetasol propionate/gauze bandage/silicone, adhesive	Tasoprol
clobetasol propionate/hydrocolloid dressing	Clobetavix
clobetasol propionate/niacinamide	Chlooxia
clobetasol propionate/niacinamide	Oxiachlo
clobetasol propionate/niacinamide	clobetasol-niacinamide
clobetasol propionate/skin cleanser combination no.28	Clodan Kit
clocortolone pivalate	Cloderm
clocortolone pivalate	clocortolone pivalate
coal tar	Oxipor VHC
coal tar	Psoriasin
desonide	DesOwen
desonide	DesRx

Appendix F. List of Generic and Brand Names of Medical Products Used to Define Baseline Characteristics in this Request

Generic Name	Brand Name
desonide	Desonate
desonide	Tridesilon
desonide	Verdeso
desonide	desonide
desoximetasone	Topicort
desoximetasone	desoximetasone
desoximetasone/niacinamide	Fluoxia
desoximetasone/niacinamide	desoximetasone-niacinamide
diflorasone diacetate	Psorcon
diflorasone diacetate	diflorasone
diflorasone diacetate/emollient base	ApexiCon E
fluocinolone acetonide	Capex
fluocinolone acetonide	Derma-Smoothe/FS Body Oil
fluocinolone acetonide	Synalar
fluocinolone acetonide	fluocinolone
fluocinolone acetonide/emollient combination no.65	Synalar Cream Kit
fluocinolone acetonide/emollient combination no.65	Synalar Ointment Kit
fluocinolone acetonide/niacinamide	Tetoxia
fluocinolone acetonide/niacinamide	fluocinolone-niacinamide
fluocinolone acetonide/shower cap	Derma-Smoothe/FS Scalp Oil
fluocinolone acetonide/shower cap	fluocinolone and shower cap
fluocinolone acetonide/skin cleanser comb no.28	Synalar TS
fluocinolone acetonide/skin cleanser no.10/silicone, tape	Xilapak
fluocinolone acetonide/tretinoin/hydroquinone	Tri-Luma
fluocinolone acetonide/urea/silicone, adhesive	Noxipak
fluocinonide	Vanos
fluocinonide	fluocinonide
fluocinonide/dimethicone	Fluopar
fluocinonide/emollient base	Fluocinonide-E
fluocinonide/emollient base	fluocinonide-emollient
fluocinonide/silicone, adhesive	Fluovix
fluocinonide/silicone, adhesive	Fluovix Plus
flurandrenolide	Cordran
flurandrenolide	Cordran Tape Large Roll
flurandrenolide	Nolix
flurandrenolide	flurandrenolide
fluticasone propionate	Beser
fluticasone propionate	Cutivate
fluticasone propionate	fluticasone propionate
fluticasone propionate/emollient combination no.65	Beser Kit
halcinonide	Halog
halcinonide	halcinonide
halobetasol propionate	Bryhali
halobetasol propionate	Lexette
halobetasol propionate	Ultravate
halobetasol propionate	halobetasol propionate
halobetasol propionate/lactic acid	Ultravate X
halobetasol propionate/tazarotene	Duobrii
hydrocortisone	Advanced Allergy Collect Kit
hydrocortisone	Ala-Cort
hydrocortisone	Ala-Scalp

Appendix F. List of Generic and Brand Names of Medical Products Used to Define Baseline Characteristics in this Request

Generic Name	Brand Name
hydrocortisone	Anusol-HC
hydrocortisone	Procto-Med HC
hydrocortisone	Proctocort
hydrocortisone	Proctosol HC
hydrocortisone	Proctozone-HC
hydrocortisone	Scalacort
hydrocortisone	Texacort
hydrocortisone	hydrocortisone
hydrocortisone acetate	MiCort-HC
hydrocortisone acetate/aloe vera	Nucort
hydrocortisone acetate/iodoquinol/aloe polysaccharides no.2	Alcortin A
hydrocortisone acetate/iodoquinol/aloe polysaccharides no.2	hydrocortisone-iodoquinol-aloe2
hydrocortisone acetate/iodoquinol/aloe vera	Vytone
hydrocortisone acetate/iodoquinol/aloe vera	hydrocortisone-iodoquinol-aloe
hydrocortisone acetate/pramoxine HCl	Analpram-HC
hydrocortisone acetate/pramoxine HCl	Epifoam
hydrocortisone acetate/pramoxine HCl	Novacort
hydrocortisone acetate/pramoxine HCl	Pramosone
hydrocortisone acetate/pramoxine HCl	hydrocortisone-pramoxine
hydrocortisone acetate/pramoxine HCl/emollient base	Pramosone E
hydrocortisone butyrate	Locoid
hydrocortisone butyrate	hydrocortisone butyrate
hydrocortisone butyrate/emollient base	Locoid Lipocream
hydrocortisone butyrate/emollient base	hydrocortisone butyr-emollient
hydrocortisone probutate	Pandel
hydrocortisone valerate	hydrocortisone valerate
hydrocortisone/iodoquinol	Corti-Sav
hydrocortisone/iodoquinol	Dermazene
hydrocortisone/iodoquinol	hydrocortisone-iodoquinol
hydrocortisone/mineral oil/petrolatum,white	hydrocortisone-min oil-wht pet
hydrocortisone/pramoxine HCl/chloroxylenol	Cortane-B
hydrocortisone/salicylic acid/sulfur/shampoo no. 1	Scalacort DK
hydrocortisone/skin cleanser combination no.25	Aqua Glycolic HC
hydrocortisone/skin cleanser combination no.35	Dermasorb HC Complete Kit
hydroquinone/tretinoin/hydrocortisone	Katarya
hydroquinone/tretinoin/hydrocortisone	Kataryaxn
hydroquinone/tretinoin/hydrocortisone	Ketarya
hydroquinone/tretinoin/hydrocortisone	Kevarya
hydroquinone/tretinoin/hydrocortisone	Kutaryaxm
hydroquinone/tretinoin/hydrocortisone	Kutaryaxmpa
hydroquinone/tretinoin/hydrocortisone	Kuvarya
hydroquinone/tretinoin/hydrocortisone	Kuvarye
imiquimod/tretinoin/levocetirizine dihydrochloride	Quihoxvar
lidocaine HCl/hydrocortisone acetate	Lidocort
lidocaine HCl/hydrocortisone acetate	lidocaine HCl-hydrocortison ac
mometasone furoate	Elocon
mometasone furoate	mometasone
mometasone furoate/ammonium lactate	Quinosone
mometasone furoate/dimethicone	Quinixil
pimecrolimus	Elidel

Appendix F. List of Generic and Brand Names of Medical Products Used to Define Baseline Characteristics in this Request

Generic Name	Brand Name
pimecrolimus	pimecrolimus
prednicarbate	Dermatop
prednicarbate	prednicarbate
tacrolimus	Nujo
tacrolimus	Protopic
tacrolimus	tacrolimus
tacrolimus in vehicle base no.238	Nuju
tacrolimus in vehicle base no.238	tacrolimus-vehicle base no.238
tacrolimus/hyaluronate sodium/niacinamide	Oxianujo (with hyaluronate)
tacrolimus/hyaluronate sodium/niacinamide	tacrolimus-hyaluronate-niacin
tacrolimus/niacinamide	Oxianuji
tacrolimus/niacinamide	Oxianujo
tacrolimus/niacinamide	tacrolimus-niacinamide
tazarotene	Arazlo
tazarotene	Fabior
tazarotene	Tazorac
tazarotene	tazarotene
tazarotene/niacinamide	Ethoxia
tazarotene/niacinamide	Ithoxia
tretinoin	Altreno
tretinoin	Atralin
tretinoin	Avita
tretinoin	Retin-A
tretinoin	tretinoin
tretinoin microspheres	Retin-A Micro
tretinoin microspheres	Retin-A Micro Pump
tretinoin microspheres	tretinoin microspheres
tretinoin/benzoyl peroxide	Twynéo
tretinoin/clindamycin phosphate/niacinamide	Tardeoxia
tretinoin/emollient base	Refissa
tretinoin/emollient base	Renova
tretinoin/emollient base	tretinoin (emollient)
tretinoin/hyaluronate sodium/niacinamide	Oxiatar
tretinoin/hyaluronate sodium/niacinamide	Oxiavarry
tretinoin/hyaluronate sodium/niacinamide	Oxiazar
tretinoin/niacinamide	Saroxia
tretinoin/niacinamide	Taroxia
tretinoin/niacinamide	Varoxia
tretinoin/spironolactone/niacinamide	Tardimaxia
tretinoin/spironolactone/niacinamide	Vardimaxia
triamcinolone acetonide	Kenalog
triamcinolone acetonide	Trianex
triamcinolone acetonide	Triderm
triamcinolone acetonide	Tritocin
triamcinolone acetonide	triamcinolone acetonide
triamcinolone acetonide/dimethicone	Ellzia Pak
triamcinolone acetonide/dimethicone/silicone, adhesive	DermaWerx SDS
triamcinolone acetonide/dimethicone/silicone, adhesive	DermacinRx SilaPak
triamcinolone acetonide/dimethicone/silicone, adhesive	NuTriRx

Appendix F. List of Generic and Brand Names of Medical Products Used to Define Baseline Characteristics in this Request

Generic Name	Brand Name
triamcinolone acetonide/dimethicone/silicone, adhesive	Sure Result Tac Pak
triamcinolone acetonide/dimethicone/silicone, adhesive	Tri-Sila
triamcinolone acetonide/dimethicone/silicone, adhesive	TriHeal-80
triamcinolone acetonide/dimethicone/silicone, adhesive	TriaDime
triamcinolone acetonide/dimethicone/silicone, adhesive	TriaDime-80
triamcinolone acetonide/dimethicone/silicone, adhesive	Trivix
triamcinolone acetonide/dimethicone/silicone, adhesive	Whytederm TDPak
triamcinolone acetonide/dimethicone/silicone, adhesive	Whytederm Trilasil Pak
triamcinolone acetonide/emollient combination no.86	Dermasorb TA Complete Kit
triamcinolone acetonide/gauze bandage/silicone, adhesive	Sila III
triamcinolone acetonide/gauze bandage/silicone, adhesive	Triasil
triamcinolone acetonide/niacinamide	triamcinolone-niacinamide
triamcinolone acetonide/silicones	DermacinRx SilaZone
triamcinolone acetonide/silicones	Dermazone
triamcinolone acetonide/silicones	SilaLite Pak
triamcinolone acetonide/silicones	Silazone-II
Systemic Non-Biologic Treatments	
acitretin	Soriatane
acitretin	acitretin
acitretin/emollient combination no. 26	Soriatane CK
apremilast	Otezla
apremilast	Otezla Starter
cyclosporine	Sandimmune
cyclosporine	cyclosporine
cyclosporine, modified	Gengraf
cyclosporine, modified	Neoral
cyclosporine, modified	cyclosporine modified
deucravacitinib	Sotyktu
dimethyl fumarate	Tecfidera
dimethyl fumarate	dimethyl fumarate
dimethyl fumarate	dimethyl fumarate (bulk)
methotrexate	Xatmep
methotrexate sodium	Methotrexate (Anti-Rheumatic)
methotrexate sodium	Rheumatrex
methotrexate sodium	Trexall
methotrexate sodium	methotrexate sodium
Systemic Biologic Anti-TNF Treatments	
adalimumab	Humira
adalimumab	Humira Pediatric Crohns Start
adalimumab	Humira Pen
adalimumab	Humira Pen Crohns-UC-HS Start
adalimumab	Humira Pen Psor-Uveits-Adol HS

Appendix F. List of Generic and Brand Names of Medical Products Used to Define Baseline Characteristics in this Request

Generic Name	Brand Name
adalimumab	Humira(CF)
adalimumab	Humira(CF) Pedi Crohns Starter
adalimumab	Humira(CF) Pen
adalimumab	Humira(CF) Pen Crohns-UC-HS
adalimumab	Humira(CF) Pen Psor-Uv-Adol HS
certolizumab pegol	Cimzia
certolizumab pegol	Cimzia Powder for Reconst
certolizumab pegol	Cimzia Starter Kit
etanercept	Enbrel
etanercept	Enbrel Mini
etanercept	Enbrel SureClick
infliximab	Remicade
infliximab-abda	Renflexis
infliximab-axxq	Avsola
infliximab-dyyb	Inflectra
Risankizumab	
risankizumab-rzaa	Skyrizi
Tildrakizumab	
tildrakizumab-asmn	Ilumya
Ustekinumab	
ustekinumab	Stelara
Secukinumab	
secukinumab	Cosentyx
secukinumab	Cosentyx (2 Syringes)
secukinumab	Cosentyx Pen
secukinumab	Cosentyx Pen (2 Pens)
secukinumab	Cosentyx UnoReady Pen
Ixekizumab	
ixekizumab	Taltz Autoinjector
ixekizumab	Taltz Autoinjector (2 Pack)
ixekizumab	Taltz Autoinjector (3 Pack)
ixekizumab	Taltz Syringe
Brodalumab	
brodalumab	Siliq
Immunocompromised	
abatacept	Orencia
abatacept	Orencia ClickJect
abatacept/maltose	Orencia (with maltose)
abemaciclib	Verzenio
acalabrutinib	Calquence
adalimumab	Humira
adalimumab	Humira Pediatric Crohns Start
adalimumab	Humira Pen
adalimumab	Humira Pen Crohns-UC-HS Start
adalimumab	Humira Pen Psor-Uveits-Adol HS
adalimumab	Humira(CF)
adalimumab	Humira(CF) Pedi Crohns Starter
adalimumab	Humira(CF) Pen
adalimumab	Humira(CF) Pen Crohns-UC-HS
adalimumab	Humira(CF) Pen Pediatric UC
ado-trastuzumab emtansine	Kadcyla
afatinib dimaleate	Gilotrif

Appendix F. List of Generic and Brand Names of Medical Products Used to Define Baseline Characteristics in this Request

Generic Name	Brand Name
aldesleukin	Proleukin
alectinib HCl	Alecensa
alemtuzumab	Campath
alemtuzumab	Lemtrada
alpelisib	Piqray
altretamine	Hexalen
amivantamab-vmjw	Rybrevant
anakinra	Kineret
anifrolumab-fnia	Saphnelo
anti-thymocyte globulin,rabbit	Thymoglobulin
apremilast	Otezla
apremilast	Otezla Starter
arsenic trioxide	Trisenox
arsenic trioxide	arsenic trioxide
asparaginase (Erwinia chrysanthemi)	Erwinase
asparaginase (Erwinia chrysanthemi)	Erwinaze
asparaginase Erwinia chrysanthemi (recombinant)-rywn	Rylaze
atezolizumab	Tecentriq
auranofin	Ridaura
avapritinib	Ayvakit
avelumab	Bavencio
axicabtagene ciloleucel	Yescarta
axitinib	Inlyta
azacitidine	Onureg
azacitidine	Vidaza
azacitidine	azacitidine
azathioprine	Azasan
azathioprine	Imuran
azathioprine	azathioprine
azathioprine sodium	azathioprine sodium
baricitinib	Olumiant
basiliximab	Simulect
belatacept	Nulojix
belimumab	Benlysta
belinostat	Beleodaq
belumosudil mesylate	Rezurock
belzutifan	Welireg
bendamustine HCl	Belrapzo
bendamustine HCl	Bendeka
bendamustine HCl	Treanda
bendamustine HCl	bendamustine
betamethasone acetate and sodium phos in sterile water/PF	betameth ac,sod phos(PF)-water
betamethasone acetate/betamethasone sodium phosphate	BSP-0820
betamethasone acetate/betamethasone sodium phosphate	Beta-1
betamethasone acetate/betamethasone sodium phosphate	Celestone Soluspan
betamethasone acetate/betamethasone sodium phosphate	Pod-Care 100C

Appendix F. List of Generic and Brand Names of Medical Products Used to Define Baseline Characteristics in this Request

Generic Name	Brand Name
betamethasone acetate/betamethasone sodium phosphate	ReadySharp Betamethasone
betamethasone acetate/betamethasone sodium phosphate	betamethasone acet,sod phos
betamethasone acetate/betamethasone sodium phosphate/water	betamethasone ace,sod phos-wtr
betamethasone sodium phosph in sterile water for injection	betamethasone sod phosph-water
bevacizumab	Avastin
bevacizumab-awwb	Mvasi
bevacizumab-bvzr	Zirabev
bexarotene	Targetin
bexarotene	bexarotene
binimetinib	Mektovi
bleomycin sulfate	Bleo 15K
bleomycin sulfate	bleomycin
blinatumomab	Blinicyto
bortezomib	Velcade
bortezomib	bortezomib
bosutinib	Bosulif
brentuximab vedotin	Adcetris
brigatinib	Alunbrig
budesonide	Entocort EC
budesonide	Ortikos
budesonide	Tarpeyo
budesonide	Uceris
budesonide	budesonide
bupivacaine HCl/dexamethasone sodium phos in sterile water	bupivacaine-dexameth in water
busulfan	Busulfex
busulfan	Myleran
busulfan	busulfan
cabazitaxel	Jevtana
cabozantinib s-malate	Cabometyx
cabozantinib s-malate	Cometriq
calaspargase pegol-mknl	Asparlas
canakinumab/PF	Ilaris (PF)
capecitabine	Xeloda
capecitabine	capecitabine
carboplatin	carboplatin
carfilzomib	Kyprolis
carmustine	BiCNU
carmustine	carmustine
carmustine in polifeprosan 20	Gliadel Wafer
cemiplimab-rwlc	Libtayo
ceritinib	Zykadia
cetuximab	Erbitux
chlorambucil	Leukeran
cisplatin	cisplatin
cladribine	cladribine
clofarabine	Clolar
clofarabine	clofarabine

Appendix F. List of Generic and Brand Names of Medical Products Used to Define Baseline Characteristics in this Request

Generic Name	Brand Name
cobimetinib fumarate	Cotellic
copanlisib di-HCl	Aliqopa
cortisone acetate	cortisone
crizotinib	Xalkori
cyclophosphamide	cyclophosphamide
cyclosporine	Sandimmune
cyclosporine	cyclosporine
cyclosporine, modified	Gengraf
cyclosporine, modified	Neoral
cyclosporine, modified	cyclosporine modified
cytarabine	cytarabine
cytarabine/PF	cytarabine (PF)
dabrafenib mesylate	Tafinlar
dacarbazine	dacarbazine
dacomitinib	Vizimpro
dactinomycin	Cosmegen
dactinomycin	dactinomycin
daratumumab	Darzalex
dasatinib	Sprycel
daunorubicin HCl	daunorubicin
daunorubicin/cytarabine liposomal	Vyxeos
decitabine	Dacogen
decitabine	decitabine
deflazacort	Emflaza
dexamethasone	Decadron
dexamethasone	DexPak 10 day
dexamethasone	DexPak 13 Day
dexamethasone	DexPak 6 Day
dexamethasone	Dexabliss
dexamethasone	Dexamethasone Intensol
dexamethasone	Dxevo
dexamethasone	Hemady
dexamethasone	HiDex
dexamethasone	LoCort
dexamethasone	TaperDex
dexamethasone	ZCort
dexamethasone	ZoDex
dexamethasone	ZonaCort
dexamethasone	dexamethasone
dexamethasone acetate and sodium phosphate in sterile water	dexamethasone ac, sod ph-water
dexamethasone acetate in sodium chloride, iso-osmotic	dexamethasone ace-NaCl,iso-osm
dexamethasone sodium phosphate	ReadySharp dexamethasone
dexamethasone sodium phosphate	dexamethasone sodium phosphate
dexamethasone sodium phosphate in 0.9 % sodium chloride	dexamethasone-0.9 % sod. chlor
dexamethasone sodium phosphate/PF	Active Injection Kit D (PF)
dexamethasone sodium phosphate/PF	DoubleDex (PF)
dexamethasone sodium phosphate/PF	MAS Care-Pak (PF)
dexamethasone sodium phosphate/PF	dexamethasone sodium phos (PF)
dexamethasone sodium phosphate/lidocaine HCl	Lidocidex-I

Appendix F. List of Generic and Brand Names of Medical Products Used to Define Baseline Characteristics in this Request

Generic Name	Brand Name
dinutuximab	Unituxin
docetaxel	Docetaxel
docetaxel	Taxotere
docetaxel	docetaxel
dostarlimab-gxly	Jemperli
doxorubicin HCl	Adriamycin
doxorubicin HCl	doxorubicin
doxorubicin HCl pegylated liposomal	Doxil
doxorubicin HCl pegylated liposomal	Lipodox
doxorubicin HCl pegylated liposomal	Lipodox 50
doxorubicin HCl pegylated liposomal	doxorubicin, peg-liposomal
durvalumab	Imfinzi
duvelisib	Copiktra
elotuzumab	Empliciti
emapalumab-lzsg	Gamifant
enasidenib mesylate	Idhifa
encorafenib	Braftovi
enfortumab vedotin-ejfv	Padcev
entrectinib	Rozlytrek
epirubicin HCl	Ellence
epirubicin HCl	epirubicin
erdafitinib	Balversa
eribulin mesylate	Halaven
erlotinib HCl	Tarceva
erlotinib HCl	erlotinib
etanercept	Enbrel
etanercept	Enbrel Mini
etanercept	Enbrel SureClick
etoposide	Toposar
etoposide	etoposide
etoposide phosphate	Etopophos
everolimus	Afinitor
everolimus	Afinitor Disperz
everolimus	Zortress
everolimus	everolimus (antineoplastic)
everolimus	everolimus (immunosuppressive)
fam-trastuzumab deruxtecan-nxki	Enhertu
fedratinib dihydrochloride	Inrebic
fingolimod HCl	Gilenya
floxuridine	floxuridine
fludarabine phosphate	fludarabine
fludrocortisone acetate	fludrocortisone
fluorouracil	Adrucil
fluorouracil	fluorouracil
fostamatinib disodium	Tavalisse
gefitinib	Iressa
gemcitabine HCl	Gemzar
gemcitabine HCl	gemcitabine
gemcitabine HCl in 0.9 % sodium chloride	Infugem
gemtuzumab ozogamicin	Mylotarg
gilteritinib fumarate	Xospata
glasdegib maleate	Daurismo

Appendix F. List of Generic and Brand Names of Medical Products Used to Define Baseline Characteristics in this Request

Generic Name	Brand Name
glucarpidase	Voraxaze
golimumab	Simponi
golimumab	Simponi ARIA
hydrocortisone	Alkindi Sprinkle
hydrocortisone	Colocort
hydrocortisone	Cortef
hydrocortisone	Cortenema
hydrocortisone	hydrocortisone
hydrocortisone acetate	Anucort-HC
hydrocortisone acetate	Anusol-HC
hydrocortisone acetate	Cortifoam
hydrocortisone acetate	Hemmorex-HC
hydrocortisone acetate	Proctocort
hydrocortisone acetate	hydrocortisone acetate
hydrocortisone acetate/lidocaine HCl/aloe vera	Ana-Lex Kit
hydrocortisone acetate/lidocaine HCl/aloe vera	lidocaine-hydrocortisone-aloe
hydrocortisone acetate/pramoxine HCl	Analpram-HC
hydrocortisone acetate/pramoxine HCl	Analpram-HC Singles
hydrocortisone acetate/pramoxine HCl	Procort
hydrocortisone acetate/pramoxine HCl	Proctofoam HC
hydrocortisone acetate/pramoxine HCl	hydrocortisone-pramoxine
hydrocortisone acetate/pramoxine HCl/skin cleanser no.16	Zypram
hydrocortisone sodium succinate	A-Hydrocort
hydrocortisone sodium succinate	Solu-Cortef
hydrocortisone sodium succinate/PF	Solu-Cortef Act-O-Vial (PF)
hydroxyurea	Hydrea
hydroxyurea	hydroxyurea
ibrutinib	Imbruvica
idarubicin HCl	Idamycin PFS
idarubicin HCl	idarubicin
idecabtagene vicleucel	Abecma
idelalisib	Zydelig
ifosfamide	Ifex
ifosfamide	ifosfamide
ifosfamide/mesna	ifosfamide-mesna
imatinib mesylate	Gleevec
imatinib mesylate	imatinib
infigratinib phosphate	Truseltiq
inotuzumab ozogamicin	Besponsa
interferon alfa-2b, recomb.	Intron A
interferon alfa-n3	Alferon N
interferon gamma-1b, recomb.	Actimmune
ipilimumab	Yervoy
irinotecan HCl	Camptosar
irinotecan HCl	irinotecan
irinotecan liposomal	Onivyde
ivosidenib	Tibsovo
ixabepilone	Ixempra
ixazomib citrate	Ninlaro

kit for prep yttrium-90/ibritumomab tiuxetan/albumin human Zevalin (Y-90)

Appendix F. List of Generic and Brand Names of Medical Products Used to Define Baseline Characteristics in this Request

Generic Name	Brand Name
lapatinib ditosylate	Tykerb
larotrectinib sulfate	Vitrakvi
leflunomide	Arava
leflunomide	leflunomide
lenalidomide	Revlimid
lenvatinib mesylate	Lenvima
lidocaine HCl/hydrocortisone acetate	lidocaine HCl-hydrocortison ac
lomustine	Gleostine
loncastuximab tesirine-lpyl	Zynlonta
lorlatinib	Lorbrena
lymphocyte immune globulin, antithymocyte (equine)	Atgam
margetuximab-cmkb	Margenza
mechlorethamine HCl	Mustargen
melphalan	Akeran
melphalan	melphalan
melphalan HCl	Akeran (as HCl)
melphalan HCl	melphalan HCl
melphalan HCl/betadex sulfobutyl ether sodium	Evomela
melphalan flufenamide hydrochloride	Pepaxto
mercaptopurine	Purixan
mercaptopurine	mercaptopurine
methotrexate	Xatmep
methotrexate	methotrexate (bulk)
methotrexate sodium	Trexall
methotrexate sodium	methotrexate sodium
methotrexate sodium/PF	methotrexate sodium (PF)
methotrexate/PF	Otrexup (PF)
methotrexate/PF	Rasuvo (PF)
methylprednisolone	Medrol
methylprednisolone	Medrol (Pak)
methylprednisolone	Methylpred DP
methylprednisolone	methylprednisolone
methylprednisolone acetate	Depo-Medrol
methylprednisolone acetate	P-Care D40
methylprednisolone acetate	P-Care D80
methylprednisolone acetate	ReadySharp Methylprednisolone
methylprednisolone acetate	methylprednisolone acetate
methylprednisolone acetate in sodium chloride, iso-osmotic/PF	methylpred ac(PF)-NaCl, iso-osm
methylprednisolone acetate in sterile water for injection	methylprednisolone acet-water
methylprednisolone acetate/bupivacaine HCl in sterile water	methylprednisol ac-bupivac-wat
methylprednisolone sodium succinate	Solu-Medrol
methylprednisolone sodium succinate	methylprednisolone sodium succ
methylprednisolone sodium succinate/PF	Solu-Medrol (PF)
midostaurin	Rydapt
mifepristone	Korlym
mitomycin	Mutamycin
mitomycin	mitomycin
mitoxantrone HCl	mitoxantrone
mogamulizumab-kpkc	Poteligeo

Appendix F. List of Generic and Brand Names of Medical Products Used to Define Baseline Characteristics in this Request

Generic Name	Brand Name
moxetumomab pasudotox-tdfk	Lumoxiti
mycophenolate mofetil	CellCept
mycophenolate mofetil	mycophenolate mofetil
mycophenolate mofetil HCl	CellCept Intravenous
mycophenolate mofetil HCl	mycophenolate mofetil (HCl)
mycophenolate sodium	Myfortic
mycophenolate sodium	mycophenolate sodium
necitumumab	Portrazza
nelarabine	Arranon
neratinib maleate	Nerlynx
nilotinib HCl	Tasigna
niraparib tosylate	Zejula
nivolumab	Opdivo
obinutuzumab	Gazyva
ofatumumab	Arzerra
olaparib	Lynparza
olaratumab	Lartruvo
omacetaxine mepesuccinate	Synribo
osimertinib mesylate	Tagrisso
oxaliplatin	oxaliplatin
paclitaxel	paclitaxel
paclitaxel protein-bound	Abraxane
palbociclib	Ibrance
panitumumab	Vectibix
panobinostat lactate	Farydak
pazopanib HCl	Votrient
pegaspargase	Oncaspar
peginterferon alfa-2b	Sylatron
pembrolizumab	Keytruda
pemetrexed disodium	Alimta
pentostatin	Nipent
pertuzumab	Perjeta
pexidartinib hydrochloride	Turalio
polatuzumab vedotin-piiq	Polivy
pomalidomide	Pomalyst
ponatinib HCl	Iclusig
pralatrexate	Folotyn
pralsetinib	Gavreto
prednisolone	Millipred
prednisolone	Millipred DP
prednisolone	prednisolone
prednisolone sodium phosphate	Millipred
prednisolone sodium phosphate	Orapred ODT
prednisolone sodium phosphate	Pediapred
prednisolone sodium phosphate	Veripred 20
prednisolone sodium phosphate	prednisolone sodium phosphate
prednisone	Deltasone
prednisone	Prednisone Intensol
prednisone	Rayos
prednisone	prednisone
procarbazine HCl	Matulane
ramucirumab	Cyramza

Appendix F. List of Generic and Brand Names of Medical Products Used to Define Baseline Characteristics in this Request

Generic Name	Brand Name
regorafenib	Stivarga
ribociclib succinate	Kisqali
ribociclib succinate/letrozole	Kisqali Femara Co-Pack
rilonacept	Arcalyst
rituximab	Rituxan
rituximab-abbs	Truxima
rituximab-pvvr	Ruxience
rituximab/hyaluronidase, human recombinant	Rituxan Hycela
romidepsin	Istodax
romidepsin	romidepsin
rucaparib camsylate	Rubraca
ruxolitinib phosphate	Jakafi
sarilumab	Kevzara
selinexor	Xpovio
selumetinib sulfate/vitamin E TPGS	Koselugo
sipuleucel-T/lactated ringers solution	Provenge
sirolimus	Rapamune
sirolimus	sirolimus
sonidegib phosphate	Odomzo
sorafenib tosylate	Nexavar
sotorasib	Lumakras
streptozocin	Zanosar
sunitinib malate	Sutent
sunitinib malate	sunitinib malate
tacrolimus	Astagraf XL
tacrolimus	Envarsus XR
tacrolimus	Prograf
tacrolimus	tacrolimus
tagraxofusp-erzs	Elzonris
talazoparib tosylate	Talzenna
talimogene laherparepvec	Imlygic
tazemetostat hydrobromide	Tazverik
temozolomide	Temodar
temozolomide	temozolomide
temsirolimus	Torisel
temsirolimus	temsirolimus
teniposide	teniposide
thalidomide	Thalomid
thioguanine	Tabloid
thiotepa	Tepadina
thiotepa	thiotepa
tisagenlecleucel	Kymriah
tivozanib HCl	Fotivda
tocilizumab	Actemra
tocilizumab	Actemra ACTPen
tofacitinib citrate	Xeljanz
tofacitinib citrate	Xeljanz XR
topotecan HCl	Hycamtin
topotecan HCl	topotecan
trabectedin	Yondelis
trametinib dimethyl sulfoxide	Mekinist
trastuzumab	Herceptin

Appendix F. List of Generic and Brand Names of Medical Products Used to Define Baseline Characteristics in this Request

Generic Name	Brand Name
trastuzumab-anns	Kanjinti
trastuzumab-dkst	Ogivri
trastuzumab-dttb	Ontruzant
trastuzumab-hyaluronidase-oysk	Herceptin Hylecta
trastuzumab-qyyp	Trazimera
triamcinolone acetonide	Arze-Ject-A
triamcinolone acetonide	Kenalog
triamcinolone acetonide	Kenalog-80
triamcinolone acetonide	P-Care K40
triamcinolone acetonide	P-Care K80
triamcinolone acetonide	Pod-Care 100K
triamcinolone acetonide	Pro-C-Dure 5
triamcinolone acetonide	Pro-C-Dure 6
triamcinolone acetonide	ReadySharp Triamcinolone
triamcinolone acetonide	Zilretta
triamcinolone acetonide	triamcinolone acetonide
triamcinolone acetonide in 0.9 % sodium chloride	triamcinolone acetone-0.9% NaCl
triamcinolone acetonide/0.9% sodium chloride/PF	triamcinol ac (PF) in 0.9%NaCl
triamcinolone acetonide/bupivacaine/in 0.9% sodium chloride	triamcinol ace-bupiv-0.9% NaCl
triamcinolone acetonide/lidocaine HCl	Lidocilone I
triamcinolone diacetate in 0.9 % sodium chloride	triamcinolone diacet-0.9% NaCl
triamcinolone diacetate in 0.9 % sodium chloride/PF	triamcinolone dia(PF)-0.9%NaCl
triamcinolone hexacetonide	Aristospan Intra-Articular
triamcinolone hexacetonide	Aristospan Intralesional
triamcinolone hexacetonide	Hexatrione
trifluridine/tipiracil HCl	Lonsurf
upadacitinib	Rinvoq
valrubicin	Valstar
valrubicin	valrubicin
vandetanib	Caprelsa
vemurafenib	Zelboraf
venetoclax	Venclexta
venetoclax	Venclexta Starting Pack
vinblastine sulfate	vinblastine
vincristine sulfate	Vincasar PFS
vincristine sulfate	vincristine
vincristine sulfate liposomal	Marqibo
vinorelbine tartrate	Navelbine
vinorelbine tartrate	vinorelbine
vismodegib	Erivedge
vorinostat	Zolinza
zanubrutinib	Brukina
ziv-aflibercept	Zaltrap

Appendix G.1 Calculation of the Test Statistic for Conditional Bernoulli Probability Model

The log likelihood ratio (LLR) based test statistic T can be calculated as:

$$LLR = \ln \left(\frac{\left(\frac{c_G}{c_G + n_G} \right)^{c_G} \left(\frac{n_G}{c_G + n_G} \right)^{n_G}}{\left(\frac{C}{C + N} \right)^{c_G} \left(\frac{N}{C + N} \right)^{n_G}} \right) I \left(\frac{c_G}{c_G + n_G} > \frac{C}{C + N} \right)$$

$$T = \max_G LLR(G)$$

Where:

T = Tree-based scan statistic

c_G = cases in the risk window for a given node

n_G = cases in the control window for a given

C = total number of cases in the risk window in

N = total number of cases in the control

G = node of interest

¹Expression in blue: This is the maximum likelihood estimation. It takes the form of a Bernoulli probability model. The numerator of the equation is based on the observed data. The denominator of the equation is based on the expectation under the null hypothesis. If the observed data “fit” the pattern of the null hypothesis, then this expression would be 1. The “log” of the function is for mathematical convenience. The $\ln(1) = 0$.

²Expression in green: This is an indication function. It means that a log-likelihood ratio (LLR) is ONLY recorded if there are more observed cases than expected. So, a LLR is only calculated among nodes on the tree when the LLR would normally exceed 0 (or the likelihood ratio would exceed 1).

³Expression in red: The Log Likelihood Ratio is calculated for every position (node) on the tree including each individual diagnosis code and groupings of codes. For any dataset (i.e., across all nodes of the tree), the test statistic for that dataset is the maximum across all the nodes.

Appendix G.2 Calculation for the Tree Temporal Scan Statistic Conditioned on Node and Time

The log likelihood ratio (LLR) based test statistic T can be calculated as:

$$LLR = \left(c_G \ln \frac{c_G}{u_G} + ((C + N) - c_G) \ln \left(\frac{(C + N) - c_G}{(C + N) - u_G} \right) \right) I(c_G > u_G)$$

$$T = \max_G LLR(G) \quad u_G = (C) \left(\frac{c_G + n_G}{C + N} \right)$$

Where:

T = Tree-based scan statistic

c_G = cases in node G that are in the variable risk window

n_G = cases in node G that are NOT in the variable risk window

C = total number of cases in the variable risk window for all nodes

N = total number of cases NOT in the variable risk window for all

G = node of interest

u_G = expected number of cases in the variable risk window in node

¹Expression in blue: This is the maximum likelihood estimation.

²Expression in green: This is an indication function. It means that a log-likelihood ratio (LLR) is ONLY recorded if there are more observed cases than expected. So, a LLR is only calculated among nodes on the tree when the LLR would normally exceed 0 (or the likelihood ratio would exceed 1).

³Expression in red: The Log Likelihood Ratio is calculated for every position (node) on the tree including each individual diagnosis code and groupings of codes. For any dataset (i.e., across all nodes of the tree), the test statistic for that dataset is the maximum across all the nodes.

Appendix H. Specifications Defining Parameters Used in this Request							
The goal of the query was to execute of the Cohort Identification and Descriptive Analysis (CIDA) tool (version 13.2.0) to evaluate rates of events among individuals exposed with guselkumab in the Sentinel Distributed Database (SDD) using a self-controlled risk interval (SCRI) design.							
Query Period: July 13, 2017 - data driven to ensure observability of outcomes through the end of evaluation windows							
Coverage Requirement: Medical & Drug Coverage							
Enrollment Gap: 45 days							
Demographic restrictions: M/F sex							
Age Groups: 18-39, 40-64, 65+ years							
Stratifications: Alternative systemic therapy, Age, indication bsaeline characteristics (plaque psoriasis ONLY, psoriatic arthritis)							
Envelope macro: *Reclassify encounters during inpatient stay as inpatient							
Freeze data: Y							
	Scenario 1			Scenario 2		Scenario 3	
Description:	Guselkumab Tree Analysis			Guselkumab Tree Temporal Scan Primary Analysis		Guselkumab Tree Temporal Scan Sensitivity Analysis	
Group:	gus_tree			gus_temp_prim		gus_temp_sens	
Exposure							
Index Exposure:	Guselkumab			Guselkumab		Guselkumab	
Care Setting:	Any			Any		Any	
Principal Diagnosis Position:	Any			Any		Any	
Pre-Exposure Required Days:	456			400		400	
Post-Exposure Required Days:	28			183		56	
Incidence Criteria:	Guselkumab			Guselkumab		Guselkumab	
Care Setting:	Any			Any		Any	
Principal Diagnosis Position:	Any			Any		Any	
Create Baseline Table?	Yes			Yes		Yes	
Washout (days):	184			184		184	
Exclude evidence of days supply	No, washout should look for evidence of days supplied			No, washout should look for evidence of days supplied		No, washout should look for evidence of days supplied	
Cohort Definition:	All valid exposure episodes during query period			All valid exposure episodes during query period		All valid exposure episodes during query period	
Censoring Criteria:	*Death; *DP end date; *Query end date			*Death; *DP end date; *Query end date		*Death; *DP end date; *Query end date	
Exclusion Criteria							
Pre-existing Conditions:	Ongoing Pregnancy			Ongoing Pregnancy		Ongoing Pregnancy	
Care Setting:	Any			Any		Any	
Principal Diagnosis Position:	Any			Any		Any	
Include/Exclude:	Exclude			Exclude		Exclude	
Evaluation Period:	[-183, 28]			[-183, 183]		[-183, 183]	
Number of Instances Code Should Occur:	2			2		2	
	OR			OR		OR	
Pre-existing Conditions:	Pregnancy Delivery			Pregnancy Delivery		Pregnancy Delivery	
Care Setting:	*Some codes inpatient hospital stay (IP), some codes any care setting. See code list.			*Some codes IP, some codes any care setting. See code list.		*Some codes IP, some codes any care setting. See code list.	
Principal Diagnosis Position:	Any			Any		Any	
Include/Exclude:	Exclude			Exclude		Exclude	
Evaluation Period:	[-56, 28]			[0, 183]		[0, 183]	
Code Days:	1			1		1	
Event Outcome							
Risk Window:	[1, 28]	[1, 28]		[1, 183]	[1, 183]	[1, 183]	[1, 183]
Control Window:	[-56, -29]	[-56, -29]		n/a	n/a	n/a	n/a
Event:	Treescan	Treescan		Treescan	Treescan	Treescan	Treescan
Care Setting:	Inpatient hospital stay (IP), Emergency department encounter (ED)	IP, ED, Ambulatory visits (AV)		IP, ED	IP, ED, AV	IP, ED	IP, ED, AV
Principal Diagnosis Position:	Any	Any		Any	Any	Any	Any
Tree Incidence Level	3rd Level	3rd Level		3rd Level	3rd Level	3rd Level	3rd Level
Tree Washout (days):	400	400		400	400	400	400
Care Setting:	Any	Any		Any	Any	Any	Any
Principal Diagnosis Position:	Any	Any		Any	Any	Any	Any
TreeScan Software Parameters							
Type of Scan:	Tree Only			Tree and Time		Tree and Time	
Time Precision:	n/a			Generic		Generic	
Conditional Analysis:	Total Cases			Node and Time		Node	
Probability Model:	Bernoulli			n/a		n/a	
Monte Carlo Replications	9999			9999		9999	
Tree Level Assessment:	3, 4, 5			3, 4, 5		3, 4, 5	
International Classification of Diseases, Ninth Revision (ICD-9), International Classification of Diseases, Tenth Revision (ICD-10), Healthcare Common Procedure Coding System, Level II (HCPCS), and Current Procedural Terminology (CPT) codes are provided by Optum360. NDC codes are checked against First Data Bank's FDB MedKnowledge®.							

Appendix I. Specifications Defining Baseline Characteristic Parameters Used in this Request

Baseline Characteristic Number	TreeScan Strata?	Baseline Characteristic	Care setting	Principal diagnosis position	Code Category	Evaluation period start	Evaluation period end	Exclude evidence of days supply if characteristic includes dispensings	Number of instances the covariate should be found in evaluation period
Indications									
1		Any guselkumab indication	Any	n/a	Diagnosis Code	-400	0	n/a	1
2		Plaque psoriasis	Any	n/a	Diagnosis Code	-400	0	n/a	1
3	Y	Psoriatic arthritis	Any	n/a	Diagnosis Code	-400	0	n/a	1
24		No guselkumab indication (NOT covar1)	n/a	n/a	Combo covariate	n/a	n/a	n/a	1
Concomitant Treatments									
4		Topical treatments	Any	n/a	Drug Code	0	28	No, Evaluation period should search for evidence of days supply	1
5		Systemic non-biologic treatments	Any	n/a	Drug Code	0	28	No, Evaluation period should search for evidence of days supply	1
6		Systemic biologic anti-TNF treatments	Any	n/a	Drug Code	0	28	No, Evaluation period should search for evidence of days supply	1
Prior Treatments									
7		Any potential alternative biological treatment (risankizumab, tildrakizumab, ustekinumab, secukinumab, ixekizumab, brodalumab)	Any	n/a	Drug Code Procedure Code	-400	0	No, Evaluation period should search for evidence of days supply	1
8		Risankizumab	Any	n/a	Drug Code Procedure Code	-400	0	No, Evaluation period should search for evidence of days supply	1
9		Tildrakizumab	Any	n/a	Drug Code Procedure Code	-400	0	No, Evaluation period should search for evidence of days supply	1
10		Ustekinumab	Any	n/a	Drug Code Procedure Code	-400	0	No, Evaluation period should search for evidence of days supply	1
11		Secukinumab	Any	n/a	Drug Code Procedure Code	-400	0	No, Evaluation period should search for evidence of days supply	1
12		Ixekizumab	Any	n/a	Drug Code Procedure Code	-400	0	No, Evaluation period should search for evidence of days supply	1
13		Brodalumab	Any	n/a	Drug Code Procedure Code	-400	0	No, Evaluation period should search for evidence of days supply	1
14		Topical treatments	Any	n/a	Drug Code	-400	0	No, Evaluation period should search for evidence of days supply	1
15		Systemic non-biologic treatments	Any	n/a	Drug Code	-400	0	No, Evaluation period should search for evidence of days supply	1
16		Systemic biologic anti-TNF treatments	Any	n/a	Drug Code	-400	0	No, Evaluation period should search for evidence of days supply	1
17		Topical treatments	Any	n/a	Drug Code	-56	0	No, Evaluation period should search for evidence of days supply	1
18		Systemic non-biologic treatments	Any	n/a	Drug Code	-56	0	No, Evaluation period should search for evidence of days supply	1
19		Systemic biologic anti-TNF treatments	Any	n/a	Drug Code	-56	0	No, Evaluation period should search for evidence of days supply	1
Comorbid conditions									
20		Immunocompromised	Any	n/a	Diagnosis Code Drug Code Procedure Code	-400	0	No, Evaluation period should search for evidence of days supply	1
Potential Exclusion Criteria Tests									
21		Inpatient Encounter	IP	Any	Encounter	-28	0	No, Evaluation period should search for evidence of days supply	1
22		Non-Acute Institutional Encounter	IS	Any	Encounter	-400	0	No, Evaluation period should search for evidence of days supply	1
Additional TreeScan Output Strata									
23	Y	Systemic alternative treatment (risankizumab, tildrakizumab, ustekinumab, secukinumab, ixekizumab, brodalumab, systemic non-biologic treatments, systemic biologic anti-TNF treatments)	Any	n/a	Drug Code Procedure Code	0	56	Yes, evaluation period should search for evidence of a dispensing/procedure date	2

Appendix I. Specifications Defining Baseline Characteristic Parameters Used in this Request

Baseline Characteristic Number	TreeScan Strata?	Baseline Characteristic	Care setting	Principal diagnosis position	Code Category	Evaluation period start	Evaluation period end	Exclude evidence of days supply if characteristic includes dispensings	Number of instances the covariate should be found in evaluation period
25	Y	Plaque psoriasis AND NOT psoriatic arthritis (covar2 AND NOT covar3)	n/a	n/a	Combo covariate	n/a	n/a	n/a	1

Appendix J. Design Diagrams of Cohort Entry Requirements

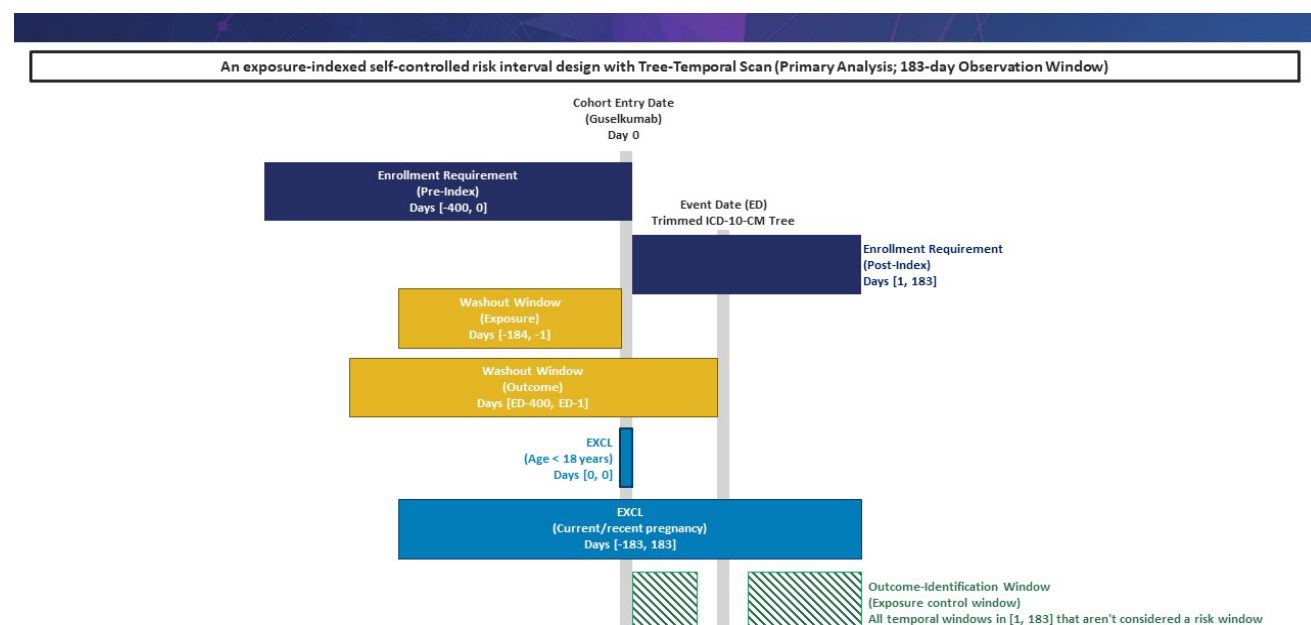
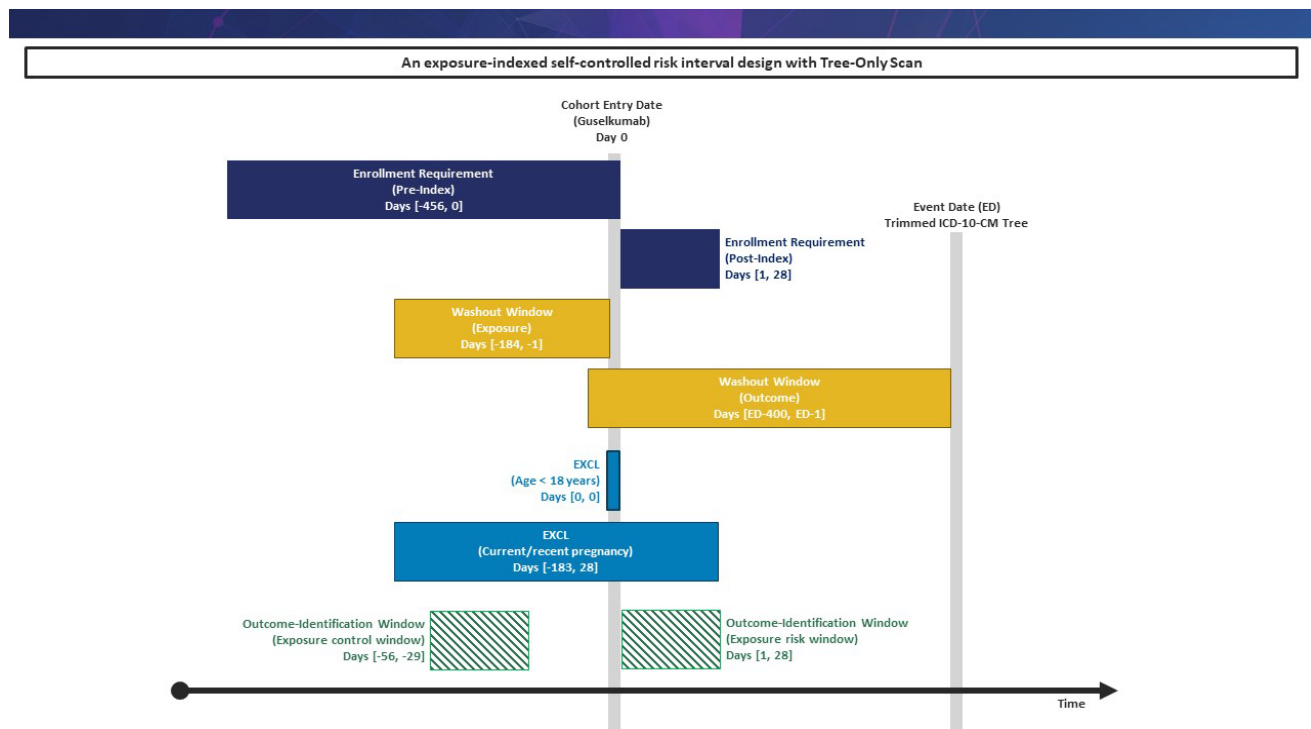

Appendix J. Design Diagrams of Cohort Entry Requirements



An exposure-indexed self-controlled risk interval design with Tree-Temporal Scan (Sensitivity Analysis; 56-day Post-Enrollment Requirement; 183-day Observation Window)

